



NATIONAL BUREAU OF STATISTICS

Transport Fare Watch

(JUNE 2019)

Report Date: July 2019

Data Source: National Bureau of Statistics (NBS)

Contents

| | |
|---|----|
| Executive Summary | 1 |
| Average Transport Fare Across States | |
| -States Bus Journey Within City, Per Drop Constant Route | 2 |
| -States Bus Journey Intercity, State Route, Charge per person | 3 |
| -Air Fare Charge for Specified Routes Single Journey | 4 |
| -Journey by Motorcycle (Okada) Per Drop | 5 |
| -Waterway Passenger Transport | 6 |
| Average Transport Fare by Categories - All States | |
| Abia | 7 |
| Abuja | 8 |
| Adamawa | 9 |
| Akwa Ibom | 10 |
| Anambra | 11 |
| Bauchi | 12 |
| Bayelsa | 13 |
| Benue | 14 |
| Borno | 15 |
| Cross River | 16 |
| Delta | 17 |
| Ebonyi | 18 |
| Edo | 19 |
| Ekiti | 20 |
| Enugu | 21 |
| Gombe | 22 |
| Imo | 23 |
| Jigawa | 24 |
| Kaduna | 25 |
| Kano | 26 |
| Katsina | 27 |
| Kebbi | 28 |
| Kogi | 29 |
| Kwara | 30 |
| Lagos | 31 |
| Nassarawa | 32 |
| Niger | 33 |
| Ogun | 34 |
| Ondo | 35 |
| Osun | 36 |
| Oyo | 37 |
| Plateau | 38 |
| Rivers | 39 |
| Sokoto | 40 |
| Taraba | 41 |
| Yobe | 42 |
| Zamfara | 43 |
| Methodology | 44 |
| Acknowledgment and Contact | 45 |

Executive Summary

The Transport fare watch report for June 2019 covers the following categories namely bus journey within the city per drop constant route ; bus journey intercity, state route, charge per person; air fare charge for specified routes single journey; journey by motorcycle (Okada) per drop; and water way passenger transport.

Average fare paid by commuters for bus journey within the city increased by 0.26% month-on-month and increased by 8.26% year-on-year to N182.84 in June 2019 from N182.37 in May 2019. States with highest bus journey fare within city were Zamfara (N310.00), Cross Rivers (N300.00) and Abuja FCT (N272.00) while States with lowest bus journey fare within city were Anambra (N135.15), Sokoto (N131.00) and Bauchi (N96.15).

Average fare paid by commuters for bus journey intercity increased by 0.17% month-on-month and decreased by -7.06% year-on-year to N1,606.92 in June 2019 from N1,604.22 in May 2019. States with highest bus journey fare intercity were Abuja FCT (N4,155.00), Adamawa (N2,500.00) and Borno (N2,500.00) while States with lowest bus journey fare within city were Enugu (N950.00), Bauchi (N970.10) and Bayelsa (N990.00).

Average fare paid by air passengers for specified routes single journey increased by 0.47% month-on-month and by decreased by -4.28% year-on-year to N30,464.86 in June 2019 from N30,321.90 in May 2019. States with highest air fare were Jigawa (N35,000.00), Kwara (N35,000.00) and Rivers (N35,000.00) while States with lowest air fare were Katsina (N24,500.00), Oyo (N25,000.00), and Sokoto (N25,000.00).

Average fare paid by commuters for journey by motorcycle per drop decreased by -0.36% month-on-month and 10.31% year-on-year to N117.00 in June 2019 from N117.43 in May 2019. States with highest journey fare by motorcycle per drop were Rivers (N195.00), Ondo (N190.00) and Ebonyi (N180.00) while states with lowest journey fare by motorcycle per drop were Katsina (N58.00), Jigawa (N58.00) and Adamawa (N52.00).

Average fare paid by passengers for water way passenger transport decreased by -2.59% month-on-month and by -12.03% year-on-year to N505.18 in June 2019 from N518.64 in May 2019. States with highest fare by water way passenger transport were Bayelsa (N1,800.00), Rivers (N1,750.00) and Cross River (N960.00) while states with lowest fare by water way passenger transport were Delta (N180.00), Borno (N180.00) and Gombe (N120.00).



YoY = 8.26%

N168.90

June 2018 Average



AVERAGE

N182.84



MoM = 0.26%

N182.37

May 2019 Average

STATES WITH THE HIGHEST AVERAGE PRICES IN JUNE 2019

| | Jun -19 | YoY % | MoM % |
|-------------|----------------|----------------|---------------|
| ZAMFARA | N310.00 | 93.63% | 3.33% |
| CROSS RIVER | N300.00 | 6.31% | -1.64% |
| ABUJA FCT | N272.00 | -19.10% | 0.74% |

STATES WITH THE LOWEST AVERAGE PRICES IN JUNE 2019

| | Jun -19 | YoY % | MoM % |
|---------|----------------|---------------|---------------|
| BAUCHI | N96.15 | 9.26% | 0.31% |
| SOKOTO | N131.00 | 0.77% | 0.77% |
| ANAMBRA | N135.15 | 42.26% | -0.01% |

Bus Journey Within City, Per Drop Constant Route - June 2019

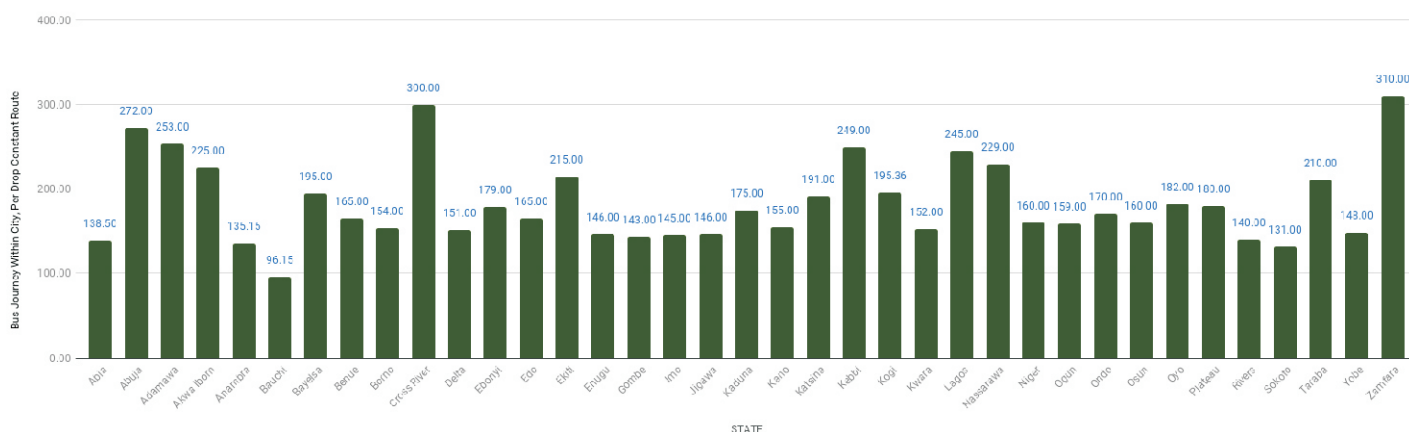

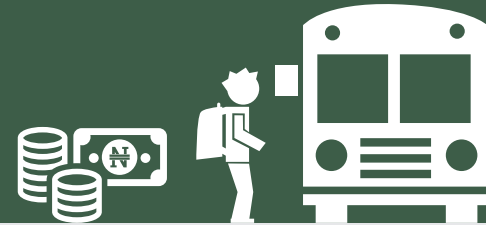

YoY = -7.06%

N1729.01

June 2018 Average



AVERAGE

N1606.92



MoM = 0.17%

N1604.22

May 2019 Average

STATES WITH THE HIGHEST AVERAGE PRICES IN JUNE 2019

| | Jun -19 | YoY % | MoM % |
|-----------|----------|---------|-------|
| ABUJA FCT | N4155.00 | 0.12% | 0.12% |
| ADAMAWA | N2500.00 | -21.88% | 0.00% |
| BORNO | N2500.00 | -9.09% | 2.23% |

STATES WITH THE LOWEST AVERAGE PRICES IN JUNE 2019

| | Jun -19 | YoY % | MoM % |
|---------|---------|---------|--------|
| ENUGU | N950.00 | -12.84% | -1.24% |
| BAUCHI | N970.10 | -8.91% | -0.50% |
| BAYELSA | N990.00 | -13.91% | 1.02% |

BUS JOURNEY INTERCITY, STATE ROUTE, CHARGE PER PERSON - JUNE 2019

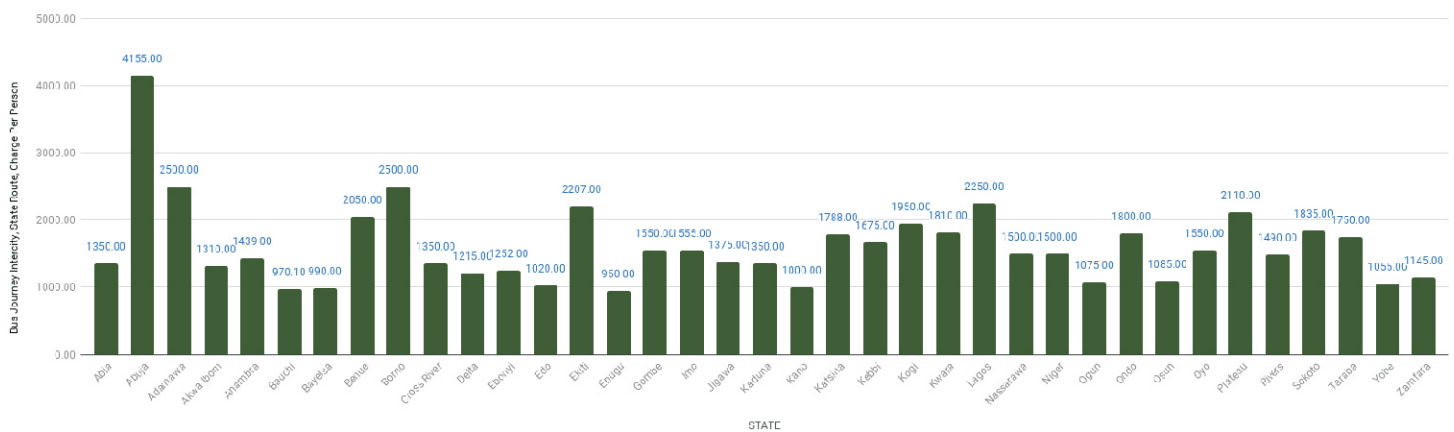



YoY = -4.28%

N31,828.38

June 2018 Average



AVERAGE

N30,464.86



MoM = 0.47%

N30,321.90

May 2019 Average

STATES WITH THE HIGHEST AVERAGE PRICES IN JUNE 2019

| | Jun -19 | YoY% | MoM% |
|--------|-----------|--------|-------|
| JIGAWA | N35000.00 | -9.79% | 0.00% |
| KWARA | N35000.00 | 22.81% | 0.00% |
| RIVERS | N35000.00 | 11.11% | 0.00% |

STATES WITH THE LOWEST AVERAGE PRICES IN JUNE 2019

| | Jun -19 | YoY% | MoM% |
|---------|-----------|---------|-------|
| KATSINA | N24500.00 | 0.00% | 6.52% |
| OYO | N25000.00 | -5.66% | 0.02% |
| SOKOTO | N25000.00 | -16.67% | 0.00% |

AIR FARE CHARGE FOR SPECIFIED ROUTES SINGLE JOURNEY - JUNE 2019

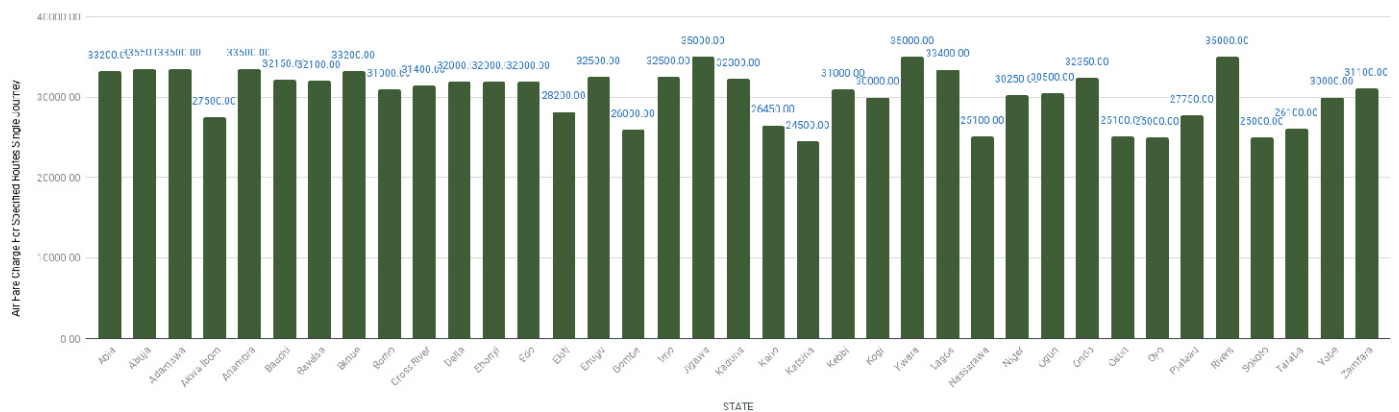

Average Transport Fare Across States -Journey by Motorcycle (Okada) Per Drop



YoY = **10.31%**

N106.06

June 2018 Average



AVERAGE

N117.00



MoM = **-0.36%**

N117.43

May 2019 Average

STATES WITH THE HIGHEST AVERAGE PRICES IN JUNE 2019

| | Jun -19 | YoY% | MoM% |
|--------|----------------|---------------|---------------|
| RIVERS | N195.00 | 11.43% | -0.98% |
| ONDO | N190.00 | 5.56% | 1.25% |
| EBONYI | N180.00 | 9.76% | -4.55% |

STATES WITH THE LOWEST AVERAGE PRICES IN JUNE 2019

| | Jun -19 | YoY% | MoM% |
|---------|---------------|----------------|---------------|
| ADAMAWA | N52.00 | -20.00% | 4.00% |
| JIGAWA | N58.00 | -3.33% | -3.33% |
| KATSINA | N58.00 | 5.45% | 0.53% |

JOURNEY BY MOTORCYCLE (OKADA) PER DROP - JUNE 2019

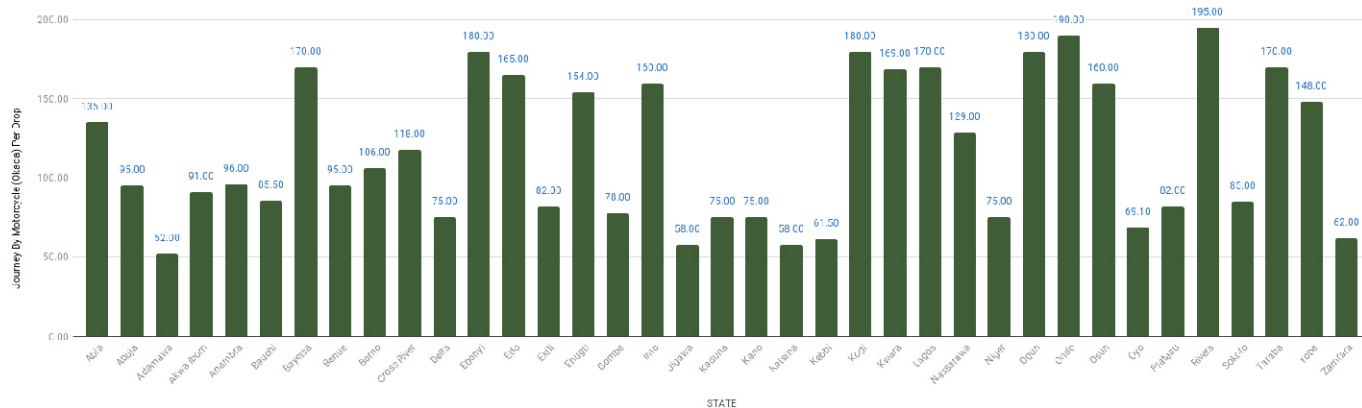

Average Transport Fare Across States -Waterway Passenger Transport



YoY = -12.03%

N574.30

June 2018 Average



AVERAGE

N505.18



MoM = -2.59%

N518.64

May 2019 Average

STATES WITH THE HIGHEST AVERAGE PRICES IN JUNE 2019

| | Jun -19 | YoY% | MoM% |
|--------------------|-----------------|----------------|---------------|
| BAYELSA | N1800.00 | -7.69% | -0.92% |
| RIVERS | N1750.00 | -12.50% | 0.00% |
| CROSS RIVER | N960.00 | -20.00% | 0.00% |

STATES WITH THE LOWEST AVERAGE PRICES IN JUNE 2019

| | Jun -19 | YoY% | MoM% |
|--------------|----------------|----------------|---------------|
| BORNO | N120.00 | -17.24% | -4.00% |
| DELTA | N180.00 | -88.38% | 0.80% |
| GOMBE | N180.00 | 0.00% | -1.64% |

WATER TRANSPORT: WATER WAY PASSENGER TRANSPORTATION - JUNE 2019

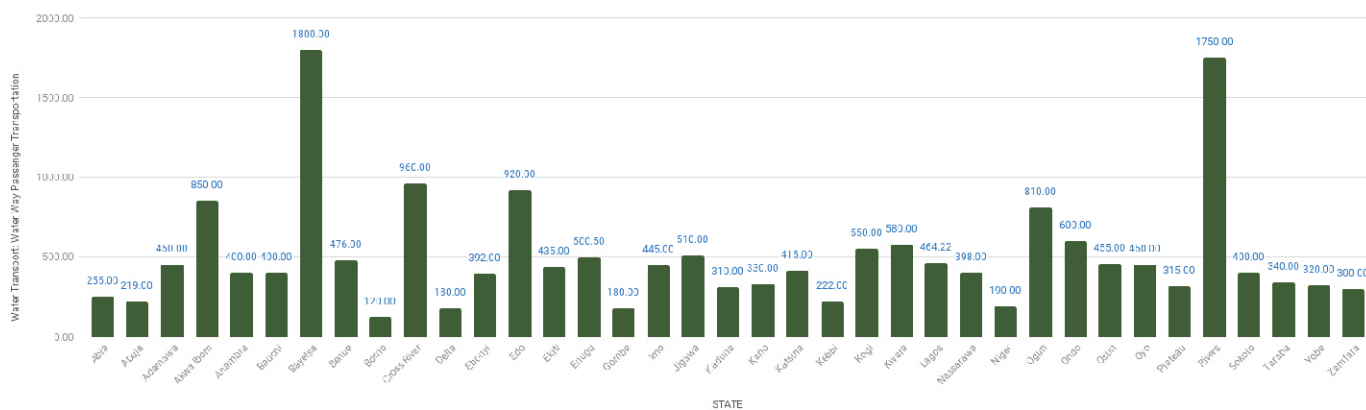

Average Transport Fare by Categories -Abia State



JUNE 2019



BUS JOURNEY
WITHIN CITY,
PER DROP
CONSTANT ROUTE

N138.50



BUS JOURNEY
INTERCITY,
STATE ROUTE,
CHARGE PER PERSON

N1350.00



AIR FARE CHARGE
FOR SPECIFIED
ROUTES SINGLE
JOURNEY

N33200.00



JOURNEY BY
MOTORCYCLE
(OKADA)
PER DROP

135.00



WATER TRANSPORT:
WATER WAY
PASSENGER
TRANSPORTATION

N255.00

MAY 2019



BUS JOURNEY
WITHIN CITY,
PER DROP
CONSTANT ROUTE

N140.67



BUS JOURNEY
INTERCITY,
STATE ROUTE,
CHARGE PER PERSON

N1350.00



AIR FARE CHARGE
FOR SPECIFIED
ROUTES SINGLE
JOURNEY

N33181.43



JOURNEY BY
MOTORCYCLE
(OKADA)
PER DROP

N133.33



WATER TRANSPORT:
WATER WAY
PASSENGER
TRANSPORTATION

N333.41

YoY % & MoM %



BUS JOURNEY
WITHIN CITY,
PER DROP
CONSTANT ROUTE

YoY % = -41.19
MoM % = -1.54



BUS JOURNEY
INTERCITY,
STATE ROUTE,
CHARGE PER PERSON

YoY % = -14.41
MoM % = 0.00



AIR FARE CHARGE
FOR SPECIFIED
ROUTES SINGLE
JOURNEY

YoY % = -0.90
MoM % = 0.06



JOURNEY BY
MOTORCYCLE
(OKADA)
PER DROP

YoY % = -7.53
MoM % = 1.25



WATER TRANSPORT:
WATER WAY
PASSENGER
TRANSPORTATION

YoY % = -25.00
MoM % = -23.52



JUNE 2019



BUS JOURNEY
WITHIN CITY,
PER DROP
CONSTANT ROUTE

N272.00



BUS JOURNEY
INTERCITY,
STATE ROUTE,
CHARGE PER PERSON

N4155.00



AIR FARE CHARGE
FOR SPECIFIED
ROUTES SINGLE
JOURNEY

N33550.00



JOURNEY BY
MOTORCYCLE
(OKADA)
PER DROP

N95.00



WATER TRANSPORT:
WATER WAY
PASSENGER
TRANSPORTATION

N219.00

MAY 2019



BUS JOURNEY
WITHIN CITY,
PER DROP
CONSTANT ROUTE

N270.00



BUS JOURNEY
INTERCITY,
STATE ROUTE,
CHARGE PER PERSON

N4150.00



AIR FARE CHARGE
FOR SPECIFIED
ROUTES SINGLE
JOURNEY

N33000.00



JOURNEY BY
MOTORCYCLE
(OKADA)
PER DROP

N97.50



WATER TRANSPORT:
WATER WAY
PASSENGER
TRANSPORTATION

N218.66

YoY % & MoM %



BUS JOURNEY
WITHIN CITY,
PER DROP
CONSTANT ROUTE

YoY % = -19.10

MoM % = 0.74



BUS JOURNEY
INTERCITY,
STATE ROUTE,
CHARGE PER PERSON

YoY % = 0.12

MoM % = 0.12



AIR FARE CHARGE
FOR SPECIFIED
ROUTES SINGLE
JOURNEY

YoY % = -15.06

MoM % = 1.67



JOURNEY BY
MOTORCYCLE
(OKADA)
PER DROP

YoY % = 52.00

MoM % = -2.56



WATER TRANSPORT:
WATER WAY
PASSENGER
TRANSPORTATION

YoY % = -8.75

MoM % = 0.16

Average Transport Fare by Categories -Adamawa State



JUNE 2019



BUS JOURNEY
WITHIN CITY,
PER DROP
CONSTANT ROUTE

N253.00



BUS JOURNEY
INTERCITY,
STATE ROUTE,
CHARGE PER PERSON

N2500.00



AIR FARE CHARGE
FOR SPECIFIED
ROUTES SINGLE
JOURNEY

N33500.00



JOURNEY BY
MOTORCYCLE
(OKADA)
PER DROP

N52.00



WATER TRANSPORT:
WATER WAY
PASSENGER
TRANSPORTATION

N450.00

MAY 2019



BUS JOURNEY
WITHIN CITY,
PER DROP
CONSTANT ROUTE

N250.00



BUS JOURNEY
INTERCITY,
STATE ROUTE,
CHARGE PER PERSON

N2500.00



AIR FARE CHARGE
FOR SPECIFIED
ROUTES SINGLE
JOURNEY

N35,000.00



JOURNEY BY
MOTORCYCLE
(OKADA)
PER DROP

N50.00



WATER TRANSPORT:
WATER WAY
PASSENGER
TRANSPORTATION

N450.00

YoY % & MoM %



BUS JOURNEY
WITHIN CITY,
PER DROP
CONSTANT ROUTE

YoY % = 29.74

MoM % = 1.20



BUS JOURNEY
INTERCITY,
STATE ROUTE,
CHARGE PER PERSON

YoY % = -21.88

MoM % = 0.00



AIR FARE CHARGE
FOR SPECIFIED
ROUTES SINGLE
JOURNEY

YoY % = 6.35

MoM % = -4.29



JOURNEY BY
MOTORCYCLE
(OKADA)
PER DROP

YoY % = -20.00

MoM % = 4.00



WATER TRANSPORT:
WATER WAY
PASSENGER
TRANSPORTATION

YoY % = 3.45

MoM % = 0.00

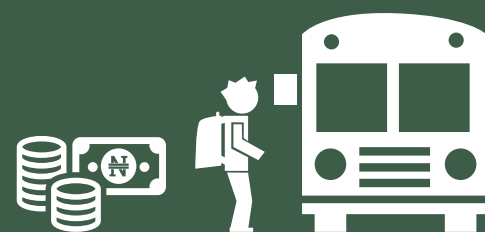

JUNE 2019



**BUS JOURNEY
WITHIN CITY,
PER DROP
CONSTANT ROUTE**

N225.00



**BUS JOURNEY
INTERCITY,
STATE ROUTE,
CHARGE PER PERSON**

N1310.00



**AIR FARE CHARGE
FOR SPECIFIED
ROUTES SINGLE
JOURNEY**

N27500.00



**JOURNEY BY
MOTORCYCLE
(OKADA)
PER DROP**

N91.00



**WATER TRANSPORT:
WATER WAY
PASSENGER
TRANSPORTATION**

N850.00

MAY 2019



**BUS JOURNEY
WITHIN CITY,
PER DROP
CONSTANT ROUTE**

N227.50



**BUS JOURNEY
INTERCITY,
STATE ROUTE,
CHARGE PER PERSON**

N1311.11



**AIR FARE CHARGE
FOR SPECIFIED
ROUTES SINGLE
JOURNEY**

N27500.00



**JOURNEY BY
MOTORCYCLE
(OKADA)
PER DROP**

N90.91



**WATER TRANSPORT:
WATER WAY
PASSENGER
TRANSPORTATION**

N850.00

YoY % & MoM %



**BUS JOURNEY
WITHIN CITY,
PER DROP
CONSTANT ROUTE**

YoY % = 13.64

MoM % = -1.10



**BUS JOURNEY
INTERCITY,
STATE ROUTE,
CHARGE PER PERSON**

YoY % = -12.08

MoM % = -0.08



**AIR FARE CHARGE
FOR SPECIFIED
ROUTES SINGLE
JOURNEY**

YoY % = -22.75

MoM % = 0.00



**JOURNEY BY
MOTORCYCLE
(OKADA)
PER DROP**

YoY % = -25.41

MoM % = 0.10



**WATER TRANSPORT:
WATER WAY
PASSENGER
TRANSPORTATION**

YoY % = -17.48

MoM % = 0.00

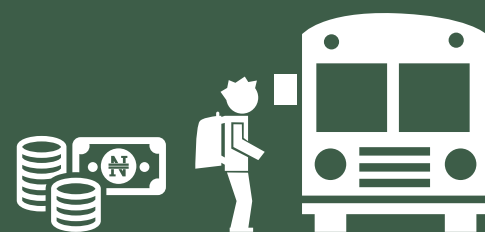

JUNE 2019



BUS JOURNEY
WITHIN CITY,
PER DROP
CONSTANT ROUTE

N135.15



BUS JOURNEY
INTERCITY,
STATE ROUTE,
CHARGE PER PERSON

N1439.00



AIR FARE CHARGE
FOR SPECIFIED
ROUTES SINGLE
JOURNEY

N33500.00



JOURNEY BY
MOTORCYCLE
(OKADA)
PER DROP

N96.00



WATER TRANSPORT:
WATER WAY
PASSENGER
TRANSPORTATION

N400.00

MAY 2019



BUS JOURNEY
WITHIN CITY,
PER DROP
CONSTANT ROUTE

N135.17



BUS JOURNEY
INTERCITY,
STATE ROUTE,
CHARGE PER PERSON

N1433.33



AIR FARE CHARGE
FOR SPECIFIED
ROUTES SINGLE
JOURNEY

N33752.86



JOURNEY BY
MOTORCYCLE
(OKADA)
PER DROP

N96.25



WATER TRANSPORT:
WATER WAY
PASSENGER
TRANSPORTATION

N400.04

YoY % & MoM %



BUS JOURNEY
WITHIN CITY,
PER DROP
CONSTANT ROUTE

YoY % = 42.26

MoM % = -0.01



BUS JOURNEY
INTERCITY,
STATE ROUTE,
CHARGE PER PERSON

YoY % = 19.92

MoM % = 0.40



AIR FARE CHARGE
FOR SPECIFIED
ROUTES SINGLE
JOURNEY

YoY % = -11.84

MoM % = -0.75



JOURNEY BY
MOTORCYCLE
(OKADA)
PER DROP

YoY % = -28.89

MoM % = -0.26



WATER TRANSPORT:
WATER WAY
PASSENGER
TRANSPORTATION

YoY % = 2.56

MoM % = -0.01



JUNE 2019



BUS JOURNEY
WITHIN CITY,
PER DROP
CONSTANT ROUTE

N96.15



BUS JOURNEY
INTERCITY,
STATE ROUTE,
CHARGE PER PERSON

N970.10



AIR FARE CHARGE
FOR SPECIFIED
ROUTES SINGLE
JOURNEY

N32150.00



JOURNEY BY
MOTORCYCLE
(OKADA)
PER DROP

N85.50



WATER TRANSPORT:
WATER WAY
PASSENGER
TRANSPORTATION

N400.00

MAY 2019



BUS JOURNEY
WITHIN CITY,
PER DROP
CONSTANT ROUTE

N95.86



BUS JOURNEY
INTERCITY,
STATE ROUTE,
CHARGE PER PERSON

N975.00



AIR FARE CHARGE
FOR SPECIFIED
ROUTES SINGLE
JOURNEY

N32237.10



JOURNEY BY
MOTORCYCLE
(OKADA)
PER DROP

N86.67



WATER TRANSPORT:
WATER WAY
PASSENGER
TRANSPORTATION

N401.45

YoY % & MoM %



BUS JOURNEY
WITHIN CITY,
PER DROP
CONSTANT ROUTE

YoY % = 9.26
MoM % = 0.31



BUS JOURNEY
INTERCITY,
STATE ROUTE,
CHARGE PER PERSON

YoY % = -8.91
MoM % = -0.50



AIR FARE CHARGE
FOR SPECIFIED
ROUTES SINGLE
JOURNEY

YoY % = -8.14
MoM % = -0.27



JOURNEY BY
MOTORCYCLE
(OKADA)
PER DROP

YoY % = 23.91
MoM % = -1.35



WATER TRANSPORT:
WATER WAY
PASSENGER
TRANSPORTATION

YoY % = -4.76
MoM % = -0.36



JUNE 2019



BUS JOURNEY
WITHIN CITY,
PER DROP
CONSTANT ROUTE

N195.00



BUS JOURNEY
INTERCITY,
STATE ROUTE,
CHARGE PER PERSON

N990.00



AIR FARE CHARGE
FOR SPECIFIED
ROUTES SINGLE
JOURNEY

N32100.00



JOURNEY BY
MOTORCYCLE
(OKADA)
PER DROP

N170.00



WATER TRANSPORT:
WATER WAY
PASSENGER
TRANSPORTATION

N1800.00

MAY 2019



BUS JOURNEY
WITHIN CITY,
PER DROP
CONSTANT ROUTE

N193.62



BUS JOURNEY
INTERCITY,
STATE ROUTE,
CHARGE PER PERSON

N980.00



AIR FARE CHARGE
FOR SPECIFIED
ROUTES SINGLE
JOURNEY

N32005.89



JOURNEY BY
MOTORCYCLE
(OKADA)
PER DROP

N171.43



WATER TRANSPORT:
WATER WAY
PASSENGER
TRANSPORTATION

N1816.67

YoY % & MoM %



BUS JOURNEY
WITHIN CITY,
PER DROP
CONSTANT ROUTE

YoY % = 28.29

MoM % = 0.71



BUS JOURNEY
INTERCITY,
STATE ROUTE,
CHARGE PER PERSON

YoY % = -13.91

MoM % = 1.02



AIR FARE CHARGE
FOR SPECIFIED
ROUTES SINGLE
JOURNEY

YoY % = 1.90

MoM % = 0.29



JOURNEY BY
MOTORCYCLE
(OKADA)
PER DROP

YoY % = 13.33

MoM % = -0.83



WATER TRANSPORT:
WATER WAY
PASSENGER
TRANSPORTATION

YoY % = -7.69

MoM % = -0.92

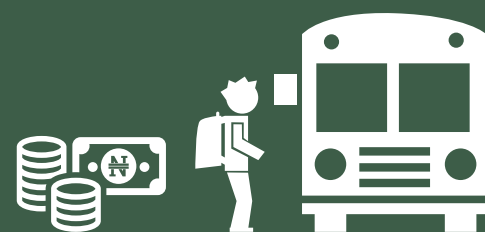

JUNE 2019



BUS JOURNEY
WITHIN CITY,
PER DROP
CONSTANT ROUTE

N165.00



BUS JOURNEY
INTERCITY,
STATE ROUTE,
CHARGE PER PERSON

N2050.00



AIR FARE CHARGE
FOR SPECIFIED
ROUTES SINGLE
JOURNEY

N33200.00



JOURNEY BY
MOTORCYCLE
(OKADA)
PER DROP

N95.00



WATER TRANSPORT:
WATER WAY
PASSENGER
TRANSPORTATION

N476.00

MAY 2019



BUS JOURNEY
WITHIN CITY,
PER DROP
CONSTANT ROUTE

N167.50



BUS JOURNEY
INTERCITY,
STATE ROUTE,
CHARGE PER PERSON

N2050.00



AIR FARE CHARGE
FOR SPECIFIED
ROUTES SINGLE
JOURNEY

N33000.00



JOURNEY BY
MOTORCYCLE
(OKADA)
PER DROP

N98.00



WATER TRANSPORT:
WATER WAY
PASSENGER
TRANSPORTATION

N475.00

YoY % & MoM %



BUS JOURNEY
WITHIN CITY,
PER DROP
CONSTANT ROUTE

YoY % = -17.87

MoM % = -1.49



BUS JOURNEY
INTERCITY,
STATE ROUTE,
CHARGE PER PERSON

YoY % = 2.50

MoM % = 0.00



AIR FARE CHARGE
FOR SPECIFIED
ROUTES SINGLE
JOURNEY

YoY % = -8.54

MoM % = 0.61



JOURNEY BY
MOTORCYCLE
(OKADA)
PER DROP

YoY % = 11.76

MoM % = -3.06



WATER TRANSPORT:
WATER WAY
PASSENGER
TRANSPORTATION

YoY % = 32.22

MoM % = 0.21



JUNE 2019



BUS JOURNEY
WITHIN CITY,
PER DROP
CONSTANT ROUTE

N154.00



BUS JOURNEY
INTERCITY,
STATE ROUTE,
CHARGE PER PERSON

N2500.00



AIR FARE CHARGE
FOR SPECIFIED
ROUTES SINGLE
JOURNEY

N31000.00



JOURNEY BY
MOTORCYCLE
(OKADA)
PER DROP

N106.00



WATER TRANSPORT:
WATER WAY
PASSENGER
TRANSPORTATION

N120.00

MAY 2019



BUS JOURNEY
WITHIN CITY,
PER DROP
CONSTANT ROUTE

N155.00



BUS JOURNEY
INTERCITY,
STATE ROUTE,
CHARGE PER PERSON

N2445.45



AIR FARE CHARGE
FOR SPECIFIED
ROUTES SINGLE
JOURNEY

N31500.00



JOURNEY BY
MOTORCYCLE
(OKADA)
PER DROP

N105.00



WATER TRANSPORT:
WATER WAY
PASSENGER
TRANSPORTATION

N125.00

YoY % & MoM %



BUS JOURNEY
WITHIN CITY,
PER DROP
CONSTANT ROUTE

YoY % = 28.33

MoM % = -0.65



BUS JOURNEY
INTERCITY,
STATE ROUTE,
CHARGE PER PERSON

YoY % = -9.09

MoM % = 2.23



AIR FARE CHARGE
FOR SPECIFIED
ROUTES SINGLE
JOURNEY

YoY % = -1.59

MoM % = -1.59



JOURNEY BY
MOTORCYCLE
(OKADA)
PER DROP

YoY % = 41.33

MoM % = 0.95



WATER TRANSPORT:
WATER WAY
PASSENGER
TRANSPORTATION

YoY % = -17.24

MoM % = -4.00

Average Transport Fare by Categories -Cross River State

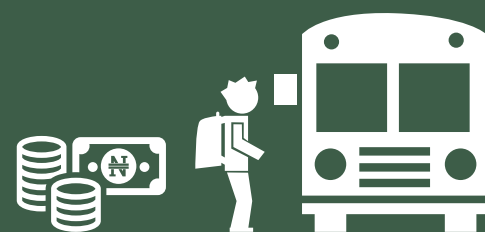

JUNE 2019



BUS JOURNEY
WITHIN CITY,
PER DROP
CONSTANT ROUTE

N300.00



BUS JOURNEY
INTERCITY,
STATE ROUTE,
CHARGE PER PERSON

N1350.00



AIR FARE CHARGE
FOR SPECIFIED
ROUTES SINGLE
JOURNEY

N31400.00



JOURNEY BY
MOTORCYCLE
(OKADA)
PER DROP

N118.00



WATER TRANSPORT:
WATER WAY
PASSENGER
TRANSPORTATION

N960.00

MAY 2019



BUS JOURNEY
WITHIN CITY,
PER DROP
CONSTANT ROUTE

N305.00



BUS JOURNEY
INTERCITY,
STATE ROUTE,
CHARGE PER PERSON

N1368.42



AIR FARE CHARGE
FOR SPECIFIED
ROUTES SINGLE
JOURNEY

N31333.33



JOURNEY BY
MOTORCYCLE
(OKADA)
PER DROP

N115.00



WATER TRANSPORT:
WATER WAY
PASSENGER
TRANSPORTATION

N960.00

YoY % & MoM %



BUS JOURNEY
WITHIN CITY,
PER DROP
CONSTANT ROUTE

YoY % = 6.31
MoM % = -1.64



BUS JOURNEY
INTERCITY,
STATE ROUTE,
CHARGE PER PERSON

YoY % = 6.30
MoM % = -1.35



AIR FARE CHARGE
FOR SPECIFIED
ROUTES SINGLE
JOURNEY

YoY % = -1.57
MoM % = 0.21



JOURNEY BY
MOTORCYCLE
(OKADA)
PER DROP

YoY % = -13.04
MoM % = 2.61



WATER TRANSPORT:
WATER WAY
PASSENGER
TRANSPORTATION

YoY % = -20.00
MoM % = 0.00

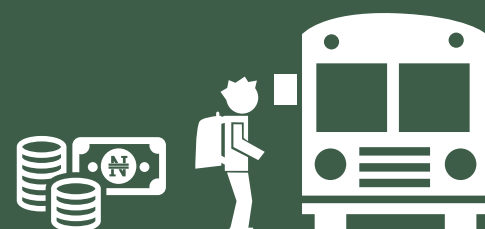

JUNE 2019



BUS JOURNEY
WITHIN CITY,
PER DROP
CONSTANT ROUTE

N151.00



BUS JOURNEY
INTERCITY,
STATE ROUTE,
CHARGE PER PERSON

N1215.00



AIR FARE CHARGE
FOR SPECIFIED
ROUTES SINGLE
JOURNEY

N32000.00



JOURNEY BY
MOTORCYCLE
(OKADA)
PER DROP

N75.00



WATER TRANSPORT:
WATER WAY
PASSENGER
TRANSPORTATION

N180.00

MAY 2019



BUS JOURNEY
WITHIN CITY,
PER DROP
CONSTANT ROUTE

N152.00



BUS JOURNEY
INTERCITY,
STATE ROUTE,
CHARGE PER PERSON

N1222.73



AIR FARE CHARGE
FOR SPECIFIED
ROUTES SINGLE
JOURNEY

N32000.00



JOURNEY BY
MOTORCYCLE
(OKADA)
PER DROP

N70.00



WATER TRANSPORT:
WATER WAY
PASSENGER
TRANSPORTATION

N178.57

YoY % & MoM %



BUS JOURNEY
WITHIN CITY,
PER DROP
CONSTANT ROUTE

YoY % = 10.22
MoM % = -0.66



BUS JOURNEY
INTERCITY,
STATE ROUTE,
CHARGE PER PERSON

YoY % = -3.95
MoM % = -0.63



AIR FARE CHARGE
FOR SPECIFIED
ROUTES SINGLE
JOURNEY

YoY % = -2.14
MoM % = 0.00



JOURNEY BY
MOTORCYCLE
(OKADA)
PER DROP

YoY % = -11.76
MoM % = 7.14



WATER TRANSPORT:
WATER WAY
PASSENGER
TRANSPORTATION

YoY % = -88.38
MoM % = 0.80

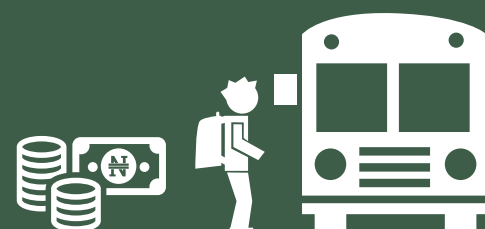

JUNE 2019



BUS JOURNEY
WITHIN CITY,
PER DROP
CONSTANT ROUTE

N179.00



BUS JOURNEY
INTERCITY,
STATE ROUTE,
CHARGE PER PERSON

N1252.00



AIR FARE CHARGE
FOR SPECIFIED
ROUTES SINGLE
JOURNEY

N32000.00



JOURNEY BY
MOTORCYCLE
(OKADA)
PER DROP

N180.00



WATER TRANSPORT:
WATER WAY
PASSENGER
TRANSPORTATION

N392.00

MAY 2019



BUS JOURNEY
WITHIN CITY,
PER DROP
CONSTANT ROUTE

N175.00



BUS JOURNEY
INTERCITY,
STATE ROUTE,
CHARGE PER PERSON

N1254.86



AIR FARE CHARGE
FOR SPECIFIED
ROUTES SINGLE
JOURNEY

N32000.00



JOURNEY BY
MOTORCYCLE
(OKADA)
PER DROP

N188.57



WATER TRANSPORT:
WATER WAY
PASSENGER
TRANSPORTATION

N395.00

YoY % & MoM %



BUS JOURNEY
WITHIN CITY,
PER DROP
CONSTANT ROUTE

YoY % = -10.50

MoM % = 2.29



BUS JOURNEY
INTERCITY,
STATE ROUTE,
CHARGE PER PERSON

YoY % = -24.12

MoM % = -0.23



AIR FARE CHARGE
FOR SPECIFIED
ROUTES SINGLE
JOURNEY

YoY % = 0.63

MoM % = 0.00



JOURNEY BY
MOTORCYCLE
(OKADA)
PER DROP

YoY % = 9.76

MoM % = -4.55



WATER TRANSPORT:
WATER WAY
PASSENGER
TRANSPORTATION

YoY % = -2.00

MoM % = -0.76



JUNE 2019



BUS JOURNEY
WITHIN CITY,
PER DROP
CONSTANT ROUTE

N165.00



BUS JOURNEY
INTERCITY,
STATE ROUTE,
CHARGE PER PERSON

N1020.00



AIR FARE CHARGE
FOR SPECIFIED
ROUTES SINGLE
JOURNEY

N32000.00



JOURNEY BY
MOTORCYCLE
(OKADA)
PER DROP

N165.00



WATER TRANSPORT:
WATER WAY
PASSENGER
TRANSPORTATION

N920.00

MAY 2019



BUS JOURNEY
WITHIN CITY,
PER DROP
CONSTANT ROUTE

N164.17



BUS JOURNEY
INTERCITY,
STATE ROUTE,
CHARGE PER PERSON

N1016.67



AIR FARE CHARGE
FOR SPECIFIED
ROUTES SINGLE
JOURNEY

N31000.00



JOURNEY BY
MOTORCYCLE
(OKADA)
PER DROP

N162.50



WATER TRANSPORT:
WATER WAY
PASSENGER
TRANSPORTATION

N900.00

YoY % & MoM %



BUS JOURNEY
WITHIN CITY,
PER DROP
CONSTANT ROUTE

YoY % = -17.79

MoM % = 0.51



BUS JOURNEY
INTERCITY,
STATE ROUTE,
CHARGE PER PERSON

YoY % = -32.04

MoM % = 0.33



AIR FARE CHARGE
FOR SPECIFIED
ROUTES SINGLE
JOURNEY

YoY % = -19.80

MoM % = 3.23



JOURNEY BY
MOTORCYCLE
(OKADA)
PER DROP

YoY % = 1.85

MoM % = 1.54



WATER TRANSPORT:
WATER WAY
PASSENGER
TRANSPORTATION

YoY % = -6.60

MoM % = 2.22

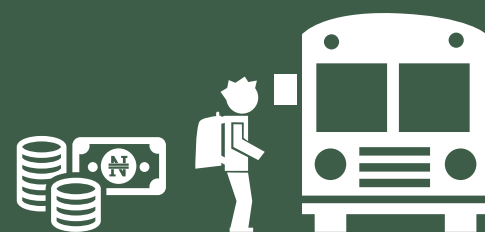

JUNE 2019



BUS JOURNEY
WITHIN CITY,
PER DROP
CONSTANT ROUTE

N215.00



BUS JOURNEY
INTERCITY,
STATE ROUTE,
CHARGE PER PERSON

N2207.00



AIR FARE CHARGE
FOR SPECIFIED
ROUTES SINGLE
JOURNEY

N28200.00



JOURNEY BY
MOTORCYCLE
(OKADA)
PER DROP

N82.00



WATER TRANSPORT:
WATER WAY
PASSENGER
TRANSPORTATION

N435.00

MAY 2019



BUS JOURNEY
WITHIN CITY,
PER DROP
CONSTANT ROUTE

N200.33



BUS JOURNEY
INTERCITY,
STATE ROUTE,
CHARGE PER PERSON

N2205.71



AIR FARE CHARGE
FOR SPECIFIED
ROUTES SINGLE
JOURNEY

N28050.00



JOURNEY BY
MOTORCYCLE
(OKADA)
PER DROP

N86.32



WATER TRANSPORT:
WATER WAY
PASSENGER
TRANSPORTATION

N450.00

YoY % & MoM %



BUS JOURNEY
WITHIN CITY,
PER DROP
CONSTANT ROUTE

YoY % = -1.15
MoM % = 7.32



BUS JOURNEY
INTERCITY,
STATE ROUTE,
CHARGE PER PERSON

YoY % = 1.24
MoM % = 0.06



AIR FARE CHARGE
FOR SPECIFIED
ROUTES SINGLE
JOURNEY

YoY % = 4.64
MoM % = 0.53



JOURNEY BY
MOTORCYCLE
(OKADA)
PER DROP

YoY % = 36.67
MoM % = -5.00



WATER TRANSPORT:
WATER WAY
PASSENGER
TRANSPORTATION

YoY % = 2.35
MoM % = -3.33



JUNE 2019



BUS JOURNEY WITHIN CITY, PER DROP CONSTANT ROUTE

N146.00



BUS JOURNEY INTERCITY, STATE ROUTE, CHARGE PER PERSON

N950.00



AIR FARE CHARGE FOR SPECIFIED ROUTES SINGLE JOURNEY

N32500.00



JOURNEY BY MOTORCYCLE (OKADA) PER DROP

N154.00



WATER TRANSPORT: WATER WAY PASSENGER TRANSPORTATION

N500.50

MAY 2019



BUS JOURNEY WITHIN CITY, PER DROP CONSTANT ROUTE

N149.26



BUS JOURNEY INTERCITY, STATE ROUTE, CHARGE PER PERSON

N961.90



AIR FARE CHARGE FOR SPECIFIED ROUTES SINGLE JOURNEY

N32000.00



JOURNEY BY MOTORCYCLE (OKADA) PER DROP

N158.75



WATER TRANSPORT: WATER WAY PASSENGER TRANSPORTATION

N500.00

YoY % & MoM %



BUS JOURNEY WITHIN CITY, PER DROP CONSTANT ROUTE

YoY % = 11.54
MoM % = -2.18



BUS JOURNEY INTERCITY, STATE ROUTE, CHARGE PER PERSON

YoY % = -12.84
MoM % = -1.24



AIR FARE CHARGE FOR SPECIFIED ROUTES SINGLE JOURNEY

YoY % = -0.15
MoM % = 1.56



JOURNEY BY MOTORCYCLE (OKADA) PER DROP

YoY % = -9.41
MoM % = -2.99



WATER TRANSPORT: WATER WAY PASSENGER TRANSPORTATION

YoY % = -1.86
MoM % = 0.10

Average Transport Fare by Categories -Gombe State



JUNE 2019



BUS JOURNEY
WITHIN CITY,
PER DROP
CONSTANT ROUTE

N143.00



BUS JOURNEY
INTERCITY,
STATE ROUTE,
CHARGE PER PERSON

N1550.00



AIR FARE CHARGE
FOR SPECIFIED
ROUTES SINGLE
JOURNEY

N26000.00



JOURNEY BY
MOTORCYCLE
(OKADA)
PER DROP

N78.00



WATER TRANSPORT:
WATER WAY
PASSENGER
TRANSPORTATION

N180.00

MAY 2019



BUS JOURNEY
WITHIN CITY,
PER DROP
CONSTANT ROUTE

N141.00



BUS JOURNEY
INTERCITY,
STATE ROUTE,
CHARGE PER PERSON

N1604.00



AIR FARE CHARGE
FOR SPECIFIED
ROUTES SINGLE
JOURNEY

N26020.00



JOURNEY BY
MOTORCYCLE
(OKADA)
PER DROP

N75.00



WATER TRANSPORT:
WATER WAY
PASSENGER
TRANSPORTATION

N183.00

YoY % & MoM %



BUS JOURNEY
WITHIN CITY,
PER DROP
CONSTANT ROUTE

YoY % = 2.14
MoM % = 1.42



BUS JOURNEY
INTERCITY,
STATE ROUTE,
CHARGE PER PERSON

YoY % = 13.97
MoM % = -3.37



AIR FARE CHARGE
FOR SPECIFIED
ROUTES SINGLE
JOURNEY

YoY % = -24.75
MoM % = -0.08



JOURNEY BY
MOTORCYCLE
(OKADA)
PER DROP

YoY % = -2.50
MoM % = 4.00



WATER TRANSPORT:
WATER WAY
PASSENGER
TRANSPORTATION

YoY % = 0.00
MoM % = -1.64

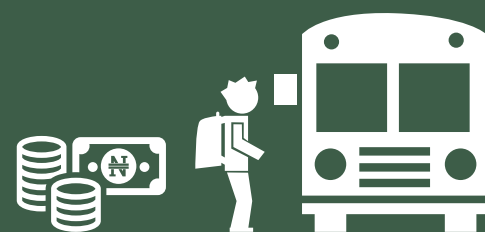

JUNE 2019



BUS JOURNEY WITHIN CITY, PER DROP CONSTANT ROUTE

N145.00



BUS JOURNEY INTERCITY, STATE ROUTE, CHARGE PER PERSON

N1555.00



AIR FARE CHARGE FOR SPECIFIED ROUTES SINGLE JOURNEY

N32500.00



JOURNEY BY MOTORCYCLE (OKADA) PER DROP

N160.00



WATER TRANSPORT: WATER WAY PASSENGER TRANSPORTATION

N445.00

MAY 2019



BUS JOURNEY WITHIN CITY, PER DROP CONSTANT ROUTE

N147.73



BUS JOURNEY INTERCITY, STATE ROUTE, CHARGE PER PERSON

N1553.13



AIR FARE CHARGE FOR SPECIFIED ROUTES SINGLE JOURNEY

N32500.00



JOURNEY BY MOTORCYCLE (OKADA) PER DROP

N157.50



WATER TRANSPORT: WATER WAY PASSENGER TRANSPORTATION

N440.00

YoY % & MoM %



BUS JOURNEY WITHIN CITY, PER DROP CONSTANT ROUTE

YoY % = -9.38
MoM % = -1.85



BUS JOURNEY INTERCITY, STATE ROUTE, CHARGE PER PERSON

YoY % = -23.96
MoM % = 0.12



AIR FARE CHARGE FOR SPECIFIED ROUTES SINGLE JOURNEY

YoY % = 4.84
MoM % = 0.00



JOURNEY BY MOTORCYCLE (OKADA) PER DROP

YoY % = 3.23
MoM % = 1.59



WATER TRANSPORT: WATER WAY PASSENGER TRANSPORTATION

YoY % = -3.26
MoM % = 1.14

Average Transport Fare by Categories -Jigawa State



JUNE 2019



BUS JOURNEY WITHIN CITY, PER DROP CONSTANT ROUTE

N146.00



BUS JOURNEY INTERCITY, STATE ROUTE, CHARGE PER PERSON

N1375.00



AIR FARE CHARGE FOR SPECIFIED ROUTES SINGLE JOURNEY

N35000.00



JOURNEY BY MOTORCYCLE (OKADA) PER DROP

N58.00



WATER TRANSPORT: WATER WAY PASSENGER TRANSPORTATION

N510.00

MAY 2019



BUS JOURNEY WITHIN CITY, PER DROP CONSTANT ROUTE

N147.00



BUS JOURNEY INTERCITY, STATE ROUTE, CHARGE PER PERSON

N1372.00



AIR FARE CHARGE FOR SPECIFIED ROUTES SINGLE JOURNEY

N35000.00



JOURNEY BY MOTORCYCLE (OKADA) PER DROP

N60.00



WATER TRANSPORT: WATER WAY PASSENGER TRANSPORTATION

N500.00

YoY % & MoM %



BUS JOURNEY WITHIN CITY, PER DROP CONSTANT ROUTE

YoY % = 4.29
MoM % = -0.68



BUS JOURNEY INTERCITY, STATE ROUTE, CHARGE PER PERSON

YoY % = 14.58
MoM % = 0.22



AIR FARE CHARGE FOR SPECIFIED ROUTES SINGLE JOURNEY

YoY % = -9.79
MoM % = 0.00



JOURNEY BY MOTORCYCLE (OKADA) PER DROP

YoY % = -3.33
MoM % = -3.33



WATER TRANSPORT: WATER WAY PASSENGER TRANSPORTATION

YoY % = -1.92
MoM % = 2.00



JUNE 2019



BUS JOURNEY
WITHIN CITY,
PER DROP
CONSTANT ROUTE

N175.00



BUS JOURNEY
INTERCITY,
STATE ROUTE,
CHARGE PER PERSON

N1350.00



AIR FARE CHARGE
FOR SPECIFIED
ROUTES SINGLE
JOURNEY

N32300.00



JOURNEY BY
MOTORCYCLE
(OKADA)
PER DROP

N75.00



WATER TRANSPORT:
WATER WAY
PASSENGER
TRANSPORTATION

N310.00

MAY 2019



BUS JOURNEY
WITHIN CITY,
PER DROP
CONSTANT ROUTE

N170.00



BUS JOURNEY
INTERCITY,
STATE ROUTE,
CHARGE PER PERSON

N1312.50



AIR FARE CHARGE
FOR SPECIFIED
ROUTES SINGLE
JOURNEY

N32000.00



JOURNEY BY
MOTORCYCLE
(OKADA)
PER DROP

N75.00



WATER TRANSPORT:
WATER WAY
PASSENGER
TRANSPORTATION

N300.00

YoY % & MoM %



BUS JOURNEY
WITHIN CITY,
PER DROP
CONSTANT ROUTE

YoY % = 6.06
MoM % = 2.94



BUS JOURNEY
INTERCITY,
STATE ROUTE,
CHARGE PER PERSON

YoY % = -12.05
MoM % = 2.86



AIR FARE CHARGE
FOR SPECIFIED
ROUTES SINGLE
JOURNEY

YoY % = 5.90
MoM % = 0.94



JOURNEY BY
MOTORCYCLE
(OKADA)
PER DROP

YoY % = 0.00
MoM % = 0.00



WATER TRANSPORT:
WATER WAY
PASSENGER
TRANSPORTATION

YoY % = 3.33
MoM % = 3.33



JUNE 2019



BUS JOURNEY
WITHIN CITY,
PER DROP
CONSTANT ROUTE

N155.00



BUS JOURNEY
INTERCITY,
STATE ROUTE,
CHARGE PER PERSON

N1000.00



AIR FARE CHARGE
FOR SPECIFIED
ROUTES SINGLE
JOURNEY

N26450.00



JOURNEY BY
MOTORCYCLE
(OKADA)
PER DROP

N75.00



WATER TRANSPORT:
WATER WAY
PASSENGER
TRANSPORTATION

N330.00

MAY 2019



BUS JOURNEY
WITHIN CITY,
PER DROP
CONSTANT ROUTE

N152.00



BUS JOURNEY
INTERCITY,
STATE ROUTE,
CHARGE PER PERSON

N996.36



AIR FARE CHARGE
FOR SPECIFIED
ROUTES SINGLE
JOURNEY

N26500.00



JOURNEY BY
MOTORCYCLE
(OKADA)
PER DROP

N70.83



WATER TRANSPORT:
WATER WAY
PASSENGER
TRANSPORTATION

N340.00

YoY % & MoM %



BUS JOURNEY
WITHIN CITY,
PER DROP
CONSTANT ROUTE

YoY % = -18.64

MoM % = 1.97



BUS JOURNEY
INTERCITY,
STATE ROUTE,
CHARGE PER PERSON

YoY % = -25.93

MoM % = 0.36



AIR FARE CHARGE
FOR SPECIFIED
ROUTES SINGLE
JOURNEY

YoY % = -15.50

MoM % = -0.19



JOURNEY BY
MOTORCYCLE
(OKADA)
PER DROP

YoY % = 0.00

MoM % = 5.88



WATER TRANSPORT:
WATER WAY
PASSENGER
TRANSPORTATION

YoY % = -10.81

MoM % = -2.94



JUNE 2019



BUS JOURNEY
WITHIN CITY,
PER DROP
CONSTANT ROUTE

N191.00



BUS JOURNEY
INTERCITY,
STATE ROUTE,
CHARGE PER PERSON

N1788.00



AIR FARE CHARGE
FOR SPECIFIED
ROUTES SINGLE
JOURNEY

N24500.00



JOURNEY BY
MOTORCYCLE
(OKADA)
PER DROP

N58.00



WATER TRANSPORT:
WATER WAY
PASSENGER
TRANSPORTATION

N415.00

MAY 2019



BUS JOURNEY
WITHIN CITY,
PER DROP
CONSTANT ROUTE

N190.00



BUS JOURNEY
INTERCITY,
STATE ROUTE,
CHARGE PER PERSON

N1790.00



AIR FARE CHARGE
FOR SPECIFIED
ROUTES SINGLE
JOURNEY

N23000.00



JOURNEY BY
MOTORCYCLE
(OKADA)
PER DROP

N57.69



WATER TRANSPORT:
WATER WAY
PASSENGER
TRANSPORTATION

N400.00

YoY % & MoM %



BUS JOURNEY
WITHIN CITY,
PER DROP
CONSTANT ROUTE

YoY % = 6.11
MoM % = 0.53



BUS JOURNEY
INTERCITY,
STATE ROUTE,
CHARGE PER PERSON

YoY % = 32.44
MoM % = -0.11



AIR FARE CHARGE
FOR SPECIFIED
ROUTES SINGLE
JOURNEY

YoY % = 0.00
MoM % = 6.52



JOURNEY BY
MOTORCYCLE
(OKADA)
PER DROP

YoY % = 5.45
MoM % = 0.53



WATER TRANSPORT:
WATER WAY
PASSENGER
TRANSPORTATION

YoY % = -10.75
MoM % = 3.75

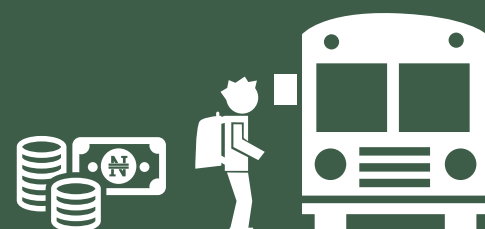

JUNE 2019



BUS JOURNEY WITHIN CITY, PER DROP CONSTANT ROUTE

N249.00



BUS JOURNEY INTERCITY, STATE ROUTE, CHARGE PER PERSON

N1675.00



AIR FARE CHARGE FOR SPECIFIED ROUTES SINGLE JOURNEY

N31000.00



JOURNEY BY MOTORCYCLE (OKADA) PER DROP

N61.50



WATER TRANSPORT: WATER WAY PASSENGER TRANSPORTATION

N222.00

MAY 2019



BUS JOURNEY WITHIN CITY, PER DROP CONSTANT ROUTE

N250.00



BUS JOURNEY INTERCITY, STATE ROUTE, CHARGE PER PERSON

N1671.43



AIR FARE CHARGE FOR SPECIFIED ROUTES SINGLE JOURNEY

N31000.00



JOURNEY BY MOTORCYCLE (OKADA) PER DROP

N62.86



WATER TRANSPORT: WATER WAY PASSENGER TRANSPORTATION

N220.00

YoY % & MoM %



BUS JOURNEY WITHIN CITY, PER DROP CONSTANT ROUTE

YoY % = 13.18
MoM % = -0.40



BUS JOURNEY INTERCITY, STATE ROUTE, CHARGE PER PERSON

YoY % = 5.68
MoM % = 0.21



AIR FARE CHARGE FOR SPECIFIED ROUTES SINGLE JOURNEY

YoY % = 1.97
MoM % = 0.00



JOURNEY BY MOTORCYCLE (OKADA) PER DROP

YoY % = -5.38
MoM % = -2.16



WATER TRANSPORT: WATER WAY PASSENGER TRANSPORTATION

YoY % = -16.23
MoM % = 0.91

Average Transport Fare by Categories -Kogi State



JUNE 2019



BUS JOURNEY
WITHIN CITY,
PER DROP
CONSTANT ROUTE

N195.36



BUS JOURNEY
INTERCITY,
STATE ROUTE,
CHARGE PER PERSON

N1950.00



AIR FARE CHARGE
FOR SPECIFIED
ROUTES SINGLE
JOURNEY

N30000.00



JOURNEY BY
MOTORCYCLE
(OKADA)
PER DROP

N180.00



WATER TRANSPORT:
WATER WAY
PASSENGER
TRANSPORTATION

N550.00

MAY 2019



BUS JOURNEY
WITHIN CITY,
PER DROP
CONSTANT ROUTE

N195.00



BUS JOURNEY
INTERCITY,
STATE ROUTE,
CHARGE PER PERSON

N1950.00



AIR FARE CHARGE
FOR SPECIFIED
ROUTES SINGLE
JOURNEY

N30510.00



JOURNEY BY
MOTORCYCLE
(OKADA)
PER DROP

N185.00



WATER TRANSPORT:
WATER WAY
PASSENGER
TRANSPORTATION

N550.00

YoY % & MoM %



BUS JOURNEY
WITHIN CITY,
PER DROP
CONSTANT ROUTE

YoY % = 22.10

MoM % = 0.18



BUS JOURNEY
INTERCITY,
STATE ROUTE,
CHARGE PER PERSON

YoY % = 0.00

MoM % = 0.00



AIR FARE CHARGE
FOR SPECIFIED
ROUTES SINGLE
JOURNEY

YoY % = 16.73

MoM % = -1.67



JOURNEY BY
MOTORCYCLE
(OKADA)
PER DROP

YoY % = 80.00

MoM % = -2.70



WATER TRANSPORT:
WATER WAY
PASSENGER
TRANSPORTATION

YoY % = 52.78

MoM % = 0.00



JUNE 2019



**BUS JOURNEY
WITHIN CITY,
PER DROP
CONSTANT ROUTE**

N152.00



**BUS JOURNEY
INTERCITY,
STATE ROUTE,
CHARGE PER PERSON**

N1810.00



**AIR FARE CHARGE
FOR SPECIFIED
ROUTES SINGLE
JOURNEY**

N35000.00



**JOURNEY BY
MOTORCYCLE
(OKADA)
PER DROP**

N169.00



**WATER TRANSPORT:
WATER WAY
PASSENGER
TRANSPORTATION**

N580.00

MAY 2019



**BUS JOURNEY
WITHIN CITY,
PER DROP
CONSTANT ROUTE**

N153.33



**BUS JOURNEY
INTERCITY,
STATE ROUTE,
CHARGE PER PERSON**

N1811.11



**AIR FARE CHARGE
FOR SPECIFIED
ROUTES SINGLE
JOURNEY**

N35000.00



**JOURNEY BY
MOTORCYCLE
(OKADA)
PER DROP**

N170.00



**WATER TRANSPORT:
WATER WAY
PASSENGER
TRANSPORTATION**

N564.55

YoY % & MoM %



**BUS JOURNEY
WITHIN CITY,
PER DROP
CONSTANT ROUTE**

YoY % = 16.92

MoM % = -0.87



**BUS JOURNEY
INTERCITY,
STATE ROUTE,
CHARGE PER PERSON**

YoY % = -13.81

MoM % = -0.06



**AIR FARE CHARGE
FOR SPECIFIED
ROUTES SINGLE
JOURNEY**

YoY % = 22.81

MoM % = 0.00



**JOURNEY BY
MOTORCYCLE
(OKADA)
PER DROP**

YoY % = 46.96

MoM % = -0.59



**WATER TRANSPORT:
WATER WAY
PASSENGER
TRANSPORTATION**

YoY % = 11.54

MoM % = 2.74

Average Transport Fare by Categories -Lagos State



JUNE 2019



BUS JOURNEY
WITHIN CITY,
PER DROP
CONSTANT ROUTE

N245.00



BUS JOURNEY
INTERCITY,
STATE ROUTE,
CHARGE PER PERSON

N2250.00



AIR FARE CHARGE
FOR SPECIFIED
ROUTES SINGLE
JOURNEY

N33400.00



JOURNEY BY
MOTORCYCLE
(OKADA)
PER DROP

N170.00



WATER TRANSPORT:
WATER WAY
PASSENGER
TRANSPORTATION

N464.22

MAY 2019



BUS JOURNEY
WITHIN CITY,
PER DROP
CONSTANT ROUTE

N250.00



BUS JOURNEY
INTERCITY,
STATE ROUTE,
CHARGE PER PERSON

N2290.00



AIR FARE CHARGE
FOR SPECIFIED
ROUTES SINGLE
JOURNEY

N33000.00



JOURNEY BY
MOTORCYCLE
(OKADA)
PER DROP

N167.69



WATER TRANSPORT:
WATER WAY
PASSENGER
TRANSPORTATION

N460.00

YoY % & MoM %



BUS JOURNEY
WITHIN CITY,
PER DROP
CONSTANT ROUTE

YoY % = 13.95
MoM % = -2.00



BUS JOURNEY
INTERCITY,
STATE ROUTE,
CHARGE PER PERSON

YoY % = 12.50
MoM % = -1.75



AIR FARE CHARGE
FOR SPECIFIED
ROUTES SINGLE
JOURNEY

YoY % = -19.13
MoM % = 1.21



JOURNEY BY
MOTORCYCLE
(OKADA)
PER DROP

YoY % = 47.83
MoM % = 1.38



WATER TRANSPORT:
WATER WAY
PASSENGER
TRANSPORTATION

YoY % = -5.26
MoM % = 0.92

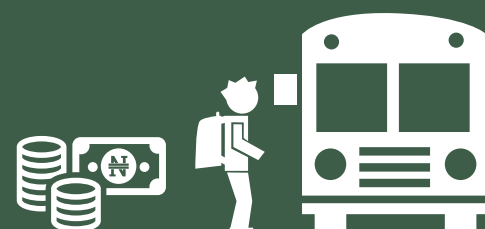

JUNE 2019



BUS JOURNEY
WITHIN CITY,
PER DROP
CONSTANT ROUTE

N229.00



BUS JOURNEY
INTERCITY,
STATE ROUTE,
CHARGE PER PERSON

N1500.00



AIR FARE CHARGE
FOR SPECIFIED
ROUTES SINGLE
JOURNEY

N25100.00



JOURNEY BY
MOTORCYCLE
(OKADA)
PER DROP

N129.00



WATER TRANSPORT:
WATER WAY
PASSENGER
TRANSPORTATION

N398.00

MAY 2019



BUS JOURNEY
WITHIN CITY,
PER DROP
CONSTANT ROUTE

N230.37



BUS JOURNEY
INTERCITY,
STATE ROUTE,
CHARGE PER PERSON

N1545.78



AIR FARE CHARGE
FOR SPECIFIED
ROUTES SINGLE
JOURNEY

N25048.77



JOURNEY BY
MOTORCYCLE
(OKADA)
PER DROP

N128.54



WATER TRANSPORT:
WATER WAY
PASSENGER
TRANSPORTATION

N395.47

YoY % & MoM %



BUS JOURNEY
WITHIN CITY,
PER DROP
CONSTANT ROUTE

YoY % = -2.55
MoM % = -0.59



BUS JOURNEY
INTERCITY,
STATE ROUTE,
CHARGE PER PERSON

YoY % = 15.38
MoM % = -2.96



AIR FARE CHARGE
FOR SPECIFIED
ROUTES SINGLE
JOURNEY

YoY % = -2.33
MoM % = 0.20



JOURNEY BY
MOTORCYCLE
(OKADA)
PER DROP

YoY % = 12.17
MoM % = 0.36



WATER TRANSPORT:
WATER WAY
PASSENGER
TRANSPORTATION

YoY % = -0.50
MoM % = 0.64

Average Transport Fare by Categories -Niger State



JUNE 2019



BUS JOURNEY WITHIN CITY, PER DROP CONSTANT ROUTE

N160.00



BUS JOURNEY INTERCITY, STATE ROUTE, CHARGE PER PERSON

N1500.00



AIR FARE CHARGE FOR SPECIFIED ROUTES SINGLE JOURNEY

N30250.00



JOURNEY BY MOTORCYCLE (OKADA) PER DROP

N75.00



WATER TRANSPORT: WATER WAY PASSENGER TRANSPORTATION

N190.00

MAY 2019



BUS JOURNEY WITHIN CITY, PER DROP CONSTANT ROUTE

N165.00



BUS JOURNEY INTERCITY, STATE ROUTE, CHARGE PER PERSON

N1497.50



AIR FARE CHARGE FOR SPECIFIED ROUTES SINGLE JOURNEY

N30200.00



JOURNEY BY MOTORCYCLE (OKADA) PER DROP

N78.50



WATER TRANSPORT: WATER WAY PASSENGER TRANSPORTATION

N185.56

YoY % & MoM %



BUS JOURNEY WITHIN CITY, PER DROP CONSTANT ROUTE

YoY % = 39.13
MoM % = -3.03



BUS JOURNEY INTERCITY, STATE ROUTE, CHARGE PER PERSON

YoY % = 17.19
MoM % = 0.17



AIR FARE CHARGE FOR SPECIFIED ROUTES SINGLE JOURNEY

YoY % = 2.20
MoM % = 0.17



JOURNEY BY MOTORCYCLE (OKADA) PER DROP

YoY % = 29.31
MoM % = -4.46



WATER TRANSPORT: WATER WAY PASSENGER TRANSPORTATION

YoY % = -36.67
MoM % = 2.40

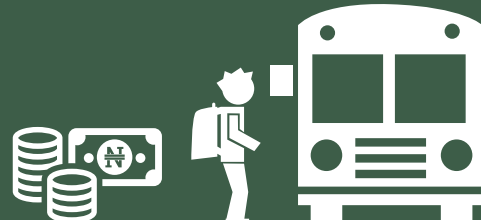

JUNE 2019



BUS JOURNEY
WITHIN CITY,
PER DROP
CONSTANT ROUTE

N159.00



BUS JOURNEY
INTERCITY,
STATE ROUTE,
CHARGE PER PERSON

N1075.00



AIR FARE CHARGE
FOR SPECIFIED
ROUTES SINGLE
JOURNEY

N30500.00



JOURNEY BY
MOTORCYCLE
(OKADA)
PER DROP

N180.00



WATER TRANSPORT:
WATER WAY
PASSENGER
TRANSPORTATION

N810.00

MAY 2019



BUS JOURNEY
WITHIN CITY,
PER DROP
CONSTANT ROUTE

N157.05



BUS JOURNEY
INTERCITY,
STATE ROUTE,
CHARGE PER PERSON

N1052.26



AIR FARE CHARGE
FOR SPECIFIED
ROUTES SINGLE
JOURNEY

N30062.37



JOURNEY BY
MOTORCYCLE
(OKADA)
PER DROP

N174.04



WATER TRANSPORT:
WATER WAY
PASSENGER
TRANSPORTATION

N800.21

YoY % & MoM %



BUS JOURNEY
WITHIN CITY,
PER DROP
CONSTANT ROUTE

YoY % = 6.00
MoM % = 1.24



BUS JOURNEY
INTERCITY,
STATE ROUTE,
CHARGE PER PERSON

YoY % = -48.32
MoM % = 2.16



AIR FARE CHARGE
FOR SPECIFIED
ROUTES SINGLE
JOURNEY

YoY % = 0.00
MoM % = 1.46



JOURNEY BY
MOTORCYCLE
(OKADA)
PER DROP

YoY % = 16.13
MoM % = 3.42



WATER TRANSPORT:
WATER WAY
PASSENGER
TRANSPORTATION

YoY % = 1.25
MoM % = 1.22



JUNE 2019



BUS JOURNEY
WITHIN CITY,
PER DROP
CONSTANT ROUTE

N170.00



BUS JOURNEY
INTERCITY,
STATE ROUTE,
CHARGE PER PERSON

N1800.00



AIR FARE CHARGE
FOR SPECIFIED
ROUTES SINGLE
JOURNEY

N32350.00



JOURNEY BY
MOTORCYCLE
(OKADA)
PER DROP

N190.00



WATER TRANSPORT:
WATER WAY
PASSENGER
TRANSPORTATION

N600.00

MAY 2019



BUS JOURNEY
WITHIN CITY,
PER DROP
CONSTANT ROUTE

N164.29



BUS JOURNEY
INTERCITY,
STATE ROUTE,
CHARGE PER PERSON

N1783.33



AIR FARE CHARGE
FOR SPECIFIED
ROUTES SINGLE
JOURNEY

N32300.00



JOURNEY BY
MOTORCYCLE
(OKADA)
PER DROP

N187.65



WATER TRANSPORT:
WATER WAY
PASSENGER
TRANSPORTATION

N650.00

YoY % & MoM %



BUS JOURNEY
WITHIN CITY,
PER DROP
CONSTANT ROUTE

YoY % = 16.44

MoM % = 3.48



BUS JOURNEY
INTERCITY,
STATE ROUTE,
CHARGE PER PERSON

YoY % = 2.86

MoM % = 0.93



AIR FARE CHARGE
FOR SPECIFIED
ROUTES SINGLE
JOURNEY

YoY % = 2.70

MoM % = 0.15



JOURNEY BY
MOTORCYCLE
(OKADA)
PER DROP

YoY % = 5.56

MoM % = 1.25



WATER TRANSPORT:
WATER WAY
PASSENGER
TRANSPORTATION

YoY % = -16.67

MoM % = -7.69

Average Transport Fare by Categories -Osun State



JUNE 2019



**BUS JOURNEY
WITHIN CITY,
PER DROP
CONSTANT ROUTE**

N160.00



**BUS JOURNEY
INTERCITY,
STATE ROUTE,
CHARGE PER PERSON**

N1085.00



**AIR FARE CHARGE
FOR SPECIFIED
ROUTES SINGLE
JOURNEY**

N25100.00



**JOURNEY BY
MOTORCYCLE
(OKADA)
PER DROP**

N160.00



**WATER TRANSPORT:
WATER WAY
PASSENGER
TRANSPORTATION**

N455.00

MAY 2019



**BUS JOURNEY
WITHIN CITY,
PER DROP
CONSTANT ROUTE**

N158.44



**BUS JOURNEY
INTERCITY,
STATE ROUTE,
CHARGE PER PERSON**

N1082.11



**AIR FARE CHARGE
FOR SPECIFIED
ROUTES SINGLE
JOURNEY**

N25064.90



**JOURNEY BY
MOTORCYCLE
(OKADA)
PER DROP**

N165.03



**WATER TRANSPORT:
WATER WAY
PASSENGER
TRANSPORTATION**

N450.36

YoY % & MoM %



**BUS JOURNEY
WITHIN CITY,
PER DROP
CONSTANT ROUTE**

**YoY % = 7.74
MoM % = 0.99**



**BUS JOURNEY
INTERCITY,
STATE ROUTE,
CHARGE PER PERSON**

**YoY % = -30.00
MoM % = 0.27**



**AIR FARE CHARGE
FOR SPECIFIED
ROUTES SINGLE
JOURNEY**

**YoY % = 0.80
MoM % = 0.14**



**JOURNEY BY
MOTORCYCLE
(OKADA)
PER DROP**

**YoY % = 45.45
MoM % = -3.05**



**WATER TRANSPORT:
WATER WAY
PASSENGER
TRANSPORTATION**

**YoY % = -3.19
MoM % = 1.03**

Average Transport Fare by Categories -Oyo State



JUNE 2019



BUS JOURNEY
WITHIN CITY,
PER DROP
CONSTANT ROUTE

N182.00



BUS JOURNEY
INTERCITY,
STATE ROUTE,
CHARGE PER PERSON

N1550.00



AIR FARE CHARGE
FOR SPECIFIED
ROUTES SINGLE
JOURNEY

N25000.00



JOURNEY BY
MOTORCYCLE
(OKADA)
PER DROP

N69.10



WATER TRANSPORT:
WATER WAY
PASSENGER
TRANSPORTATION

N450.00

MAY 2019



BUS JOURNEY
WITHIN CITY,
PER DROP
CONSTANT ROUTE

N180.74



BUS JOURNEY
INTERCITY,
STATE ROUTE,
CHARGE PER PERSON

N1503.35



AIR FARE CHARGE
FOR SPECIFIED
ROUTES SINGLE
JOURNEY

N24995.74



JOURNEY BY
MOTORCYCLE
(OKADA)
PER DROP

N68.50



WATER TRANSPORT:
WATER WAY
PASSENGER
TRANSPORTATION

N445.66

YoY % & MoM %



BUS JOURNEY
WITHIN CITY,
PER DROP
CONSTANT ROUTE

YoY % = 13.75

MoM % = 0.70



BUS JOURNEY
INTERCITY,
STATE ROUTE,
CHARGE PER PERSON

YoY % = -1.90

MoM % = 3.10



AIR FARE CHARGE
FOR SPECIFIED
ROUTES SINGLE
JOURNEY

YoY % = -5.66

MoM % = 0.02



JOURNEY BY
MOTORCYCLE
(OKADA)
PER DROP

YoY % = -1.29

MoM % = 0.88



WATER TRANSPORT:
WATER WAY
PASSENGER
TRANSPORTATION

YoY % = 2.27

MoM % = 0.97



JUNE 2019



BUS JOURNEY
WITHIN CITY,
PER DROP
CONSTANT ROUTE

N180.00



BUS JOURNEY
INTERCITY,
STATE ROUTE,
CHARGE PER PERSON

N2110.00



AIR FARE CHARGE
FOR SPECIFIED
ROUTES SINGLE
JOURNEY

N27750.00



JOURNEY BY
MOTORCYCLE
(OKADA)
PER DROP

N82.00



WATER TRANSPORT:
WATER WAY
PASSENGER
TRANSPORTATION

N315.00

MAY 2019



BUS JOURNEY
WITHIN CITY,
PER DROP
CONSTANT ROUTE

N176.61



BUS JOURNEY
INTERCITY,
STATE ROUTE,
CHARGE PER PERSON

N2106.11



AIR FARE CHARGE
FOR SPECIFIED
ROUTES SINGLE
JOURNEY

N27700.49



JOURNEY BY
MOTORCYCLE
(OKADA)
PER DROP

N84.96



WATER TRANSPORT:
WATER WAY
PASSENGER
TRANSPORTATION

N310.07

YoY % & MoM %



BUS JOURNEY
WITHIN CITY,
PER DROP
CONSTANT ROUTE

YoY % = 56.52

MoM % = 1.92



BUS JOURNEY
INTERCITY,
STATE ROUTE,
CHARGE PER PERSON

YoY % = 14.05

MoM % = 0.18



AIR FARE CHARGE
FOR SPECIFIED
ROUTES SINGLE
JOURNEY

YoY % = -22.92

MoM % = 0.18



JOURNEY BY
MOTORCYCLE
(OKADA)
PER DROP

YoY % = 17.14

MoM % = -3.49



WATER TRANSPORT:
WATER WAY
PASSENGER
TRANSPORTATION

YoY % = 5.00

MoM % = 1.59



JUNE 2019



BUS JOURNEY
WITHIN CITY,
PER DROP
CONSTANT ROUTE

N140.00



BUS JOURNEY
INTERCITY,
STATE ROUTE,
CHARGE PER PERSON

N1490.00



AIR FARE CHARGE
FOR SPECIFIED
ROUTES SINGLE
JOURNEY

N35000.00



JOURNEY BY
MOTORCYCLE
(OKADA)
PER DROP

N195.00



WATER TRANSPORT:
WATER WAY
PASSENGER
TRANSPORTATION

N1750.00

MAY 2019



BUS JOURNEY
WITHIN CITY,
PER DROP
CONSTANT ROUTE

N141.67



BUS JOURNEY
INTERCITY,
STATE ROUTE,
CHARGE PER PERSON

N1475.00



AIR FARE CHARGE
FOR SPECIFIED
ROUTES SINGLE
JOURNEY

N35000.00



JOURNEY BY
MOTORCYCLE
(OKADA)
PER DROP

N196.92



WATER TRANSPORT:
WATER WAY
PASSENGER
TRANSPORTATION

N1750.00

YoY % & MoM %



BUS JOURNEY
WITHIN CITY,
PER DROP
CONSTANT ROUTE

YoY % = 40.00

MoM % = -1.18



BUS JOURNEY
INTERCITY,
STATE ROUTE,
CHARGE PER PERSON

YoY % = -14.86

MoM % = 1.02



AIR FARE CHARGE
FOR SPECIFIED
ROUTES SINGLE
JOURNEY

YoY % = 11.11

MoM % = 0.00



JOURNEY BY
MOTORCYCLE
(OKADA)
PER DROP

YoY % = 11.43

MoM % = -0.98



WATER TRANSPORT:
WATER WAY
PASSENGER
TRANSPORTATION

YoY % = -12.50

MoM % = 0.00



JUNE 2019



BUS JOURNEY
WITHIN CITY,
PER DROP
CONSTANT ROUTE

N131.00



BUS JOURNEY
INTERCITY,
STATE ROUTE,
CHARGE PER PERSON

N1835.00



AIR FARE CHARGE
FOR SPECIFIED
ROUTES SINGLE
JOURNEY

N25000.00



JOURNEY BY
MOTORCYCLE
(OKADA)
PER DROP

N85.00



WATER TRANSPORT:
WATER WAY
PASSENGER
TRANSPORTATION

N400.00

MAY 2019



BUS JOURNEY
WITHIN CITY,
PER DROP
CONSTANT ROUTE

N130.00



BUS JOURNEY
INTERCITY,
STATE ROUTE,
CHARGE PER PERSON

N1830.00



AIR FARE CHARGE
FOR SPECIFIED
ROUTES SINGLE
JOURNEY

N25000.00



JOURNEY BY
MOTORCYCLE
(OKADA)
PER DROP

N88.00



WATER TRANSPORT:
WATER WAY
PASSENGER
TRANSPORTATION

N390.02

YoY % & MoM %



BUS JOURNEY
WITHIN CITY,
PER DROP
CONSTANT ROUTE

YoY % = 0.77
MoM % = 0.77



BUS JOURNEY
INTERCITY,
STATE ROUTE,
CHARGE PER PERSON

YoY % = -30.75
MoM % = 0.27



AIR FARE CHARGE
FOR SPECIFIED
ROUTES SINGLE
JOURNEY

YoY % = -16.67
MoM % = 0.00



JOURNEY BY
MOTORCYCLE
(OKADA)
PER DROP

YoY % = -5.56
MoM % = -3.41



WATER TRANSPORT:
WATER WAY
PASSENGER
TRANSPORTATION

YoY % = -2.44
MoM % = 2.56



JUNE 2019



BUS JOURNEY
WITHIN CITY,
PER DROP
CONSTANT ROUTE

N210.00



BUS JOURNEY
INTERCITY,
STATE ROUTE,
CHARGE PER PERSON

N1750.00



AIR FARE CHARGE
FOR SPECIFIED
ROUTES SINGLE
JOURNEY

N26100.00



JOURNEY BY
MOTORCYCLE
(OKADA)
PER DROP

N170.00



WATER TRANSPORT:
WATER WAY
PASSENGER
TRANSPORTATION

N340.00

MAY 2019



BUS JOURNEY
WITHIN CITY,
PER DROP
CONSTANT ROUTE

N220.00



BUS JOURNEY
INTERCITY,
STATE ROUTE,
CHARGE PER PERSON

N1700.00



AIR FARE CHARGE
FOR SPECIFIED
ROUTES SINGLE
JOURNEY

N26250.00



JOURNEY BY
MOTORCYCLE
(OKADA)
PER DROP

N175.00



WATER TRANSPORT:
WATER WAY
PASSENGER
TRANSPORTATION

N350.00

YoY % & MoM %



BUS JOURNEY
WITHIN CITY,
PER DROP
CONSTANT ROUTE

YoY % = 39.91
MoM % = -4.55



BUS JOURNEY
INTERCITY,
STATE ROUTE,
CHARGE PER PERSON

YoY % = -5.41
MoM % = 2.94



AIR FARE CHARGE
FOR SPECIFIED
ROUTES SINGLE
JOURNEY

YoY % = 0.38
MoM % = -0.57



JOURNEY BY
MOTORCYCLE
(OKADA)
PER DROP

YoY % = 30.77
MoM % = -2.86



WATER TRANSPORT:
WATER WAY
PASSENGER
TRANSPORTATION

YoY % = -20.93
MoM % = -2.86



JUNE 2019



BUS JOURNEY WITHIN CITY, PER DROP CONSTANT ROUTE

N148.00



BUS JOURNEY INTERCITY, STATE ROUTE, CHARGE PER PERSON

N1055.00



AIR FARE CHARGE FOR SPECIFIED ROUTES SINGLE JOURNEY

N30000.00



JOURNEY BY MOTORCYCLE (OKADA) PER DROP

N148.00



WATER TRANSPORT: WATER WAY PASSENGER TRANSPORTATION

N320.00

MAY 2019



BUS JOURNEY WITHIN CITY, PER DROP CONSTANT ROUTE

N146.38



BUS JOURNEY INTERCITY, STATE ROUTE, CHARGE PER PERSON

N1054.87



AIR FARE CHARGE FOR SPECIFIED ROUTES SINGLE JOURNEY

N29607.10



JOURNEY BY MOTORCYCLE (OKADA) PER DROP

N145.50



WATER TRANSPORT: WATER WAY PASSENGER TRANSPORTATION

N300.92

YoY % & MoM %



BUS JOURNEY WITHIN CITY, PER DROP CONSTANT ROUTE

YoY % = -1.41
MoM % = 1.10



BUS JOURNEY INTERCITY, STATE ROUTE, CHARGE PER PERSON

YoY % = -9.83
MoM % = 0.01



AIR FARE CHARGE FOR SPECIFIED ROUTES SINGLE JOURNEY

YoY % = -0.66
MoM % = 1.33



JOURNEY BY MOTORCYCLE (OKADA) PER DROP

YoY % = 28.47
MoM % = 1.72



WATER TRANSPORT: WATER WAY PASSENGER TRANSPORTATION

YoY % = 6.67
MoM % = 6.34



JUNE 2019



BUS JOURNEY
WITHIN CITY,
PER DROP
CONSTANT ROUTE

N310.00



BUS JOURNEY
INTERCITY,
STATE ROUTE,
CHARGE PER PERSON

N1145.00



AIR FARE CHARGE
FOR SPECIFIED
ROUTES SINGLE
JOURNEY

N31100.00



JOURNEY BY
MOTORCYCLE
(OKADA)
PER DROP

N62.00



WATER TRANSPORT:
WATER WAY
PASSENGER
TRANSPORTATION

N300.00

MAY 2019



BUS JOURNEY
WITHIN CITY,
PER DROP
CONSTANT ROUTE

N300.00



BUS JOURNEY
INTERCITY,
STATE ROUTE,
CHARGE PER PERSON

N1150.00



AIR FARE CHARGE
FOR SPECIFIED
ROUTES SINGLE
JOURNEY

N30090.20



JOURNEY BY
MOTORCYCLE
(OKADA)
PER DROP

N60.29



WATER TRANSPORT:
WATER WAY
PASSENGER
TRANSPORTATION

N300.00

YoY % & MoM %



BUS JOURNEY
WITHIN CITY,
PER DROP
CONSTANT ROUTE

YoY % = 93.63

MoM % = 3.33



BUS JOURNEY
INTERCITY,
STATE ROUTE,
CHARGE PER PERSON

YoY % = -0.43

MoM % = -0.43



AIR FARE CHARGE
FOR SPECIFIED
ROUTES SINGLE
JOURNEY

YoY % = 1.97

MoM % = 3.36



JOURNEY BY
MOTORCYCLE
(OKADA)
PER DROP

YoY % = -17.33

MoM % = 2.84



WATER TRANSPORT:
WATER WAY
PASSENGER
TRANSPORTATION

YoY % = -18.92

MoM % = 0.00

Methodology

Field work is done solely by over 700 NBS Staff in all States of the federation supported by supervisors who are monitored by internal and external observers.

Prices are collected across all the 774 local governments across all States and the FCT from over 10,000 respondents and locations and reflect actual prices households state they actually bought those fuels together with the prices reportedly sold by the fuel suppliers.

The average of all these prices is then reported for each state and the average for the country is the average for the state.

NBS audit team subsequently conducts randomly selected verification of prices recorded.

Acknowledgements/Contacts

Acknowledgements

We acknowledge our technical partners, Proshare in the design, concept and production of this publication.





Contact Us

 @nigerianstat

 NBSNigeria

 www.nigerianstat.gov.ng

 **Head Office Address**
Plot 762, Independence Avenue, Central
Business District, FCT, Abuja Nigeria.

 +234 803 386 5388

 feedback@nigerianstat.gov.ng