

# 2017

## STATISTICAL REPORT ON WOMEN AND MEN IN NIGERIA



# TABLE OF CONTENTS

TABLE OF CONTENTS .....	ii
PREFACE .....	vi
EXECUTIVE SUMMARY .....	viii
LIST OF TABLES .....	xi
LIST OF FIGURES .....	xiii
LIST OF ACRONYMS .....	xiv
CHAPTER 1: POPULATION .....	1
Key Findings .....	1
Introduction .....	1
A. General Population Patterns .....	1
1. Population and Growth Rate .....	1
2. Distribution of Population of the Elderly (60+ Years) by Year and Sex .....	2
CHAPTER 2: HEALTH .....	3
Key Findings .....	3
Introduction .....	3
A. Life Expectancy at Birth .....	4
B. HIV and AIDS .....	5
1. Percentage Distribution of HIV Patients by Year and Sex .....	5
2. Percentage Distribution of HIV Patients that have Access to Antiretroviral Treatment by Year and Sex .....	6
C. Reproductive Health .....	7
1. Total Fertility Rate .....	7
2. Antenatal Care .....	8
3. Contraceptive Use .....	10
D. Early childhood Mortality Rate .....	11
1. Neonatal Mortality Rate .....	11
2. Infant and Under 5 Mortality .....	11
3. Child Mortality Rate .....	11
CHAPTER 3: EDUCATION .....	13
<i>Key Findings</i> .....	13
Introduction .....	13
A. Educational <i>Outcomes</i> .....	13
1. Literacy .....	13

B. Participation in Education .....	14
1. Enrolment in Primary Education.....	14
2. Secondary Education.....	15
2.1: Percentage Distribution of Enrolment in Junior Secondary School by Sex, 2012 - 2016	15
2.2: Percentage Distribution of Enrolment in Senior Secondary School by Sex, 2012 - 2016	16
2.3. Completion Rate.....	16
2.4: Distribution of West Africa Senior Secondary Certificate Examination (WASSCE) by Year and Sex .....	17
2.5: Distribution of West Africa Senior Secondary Certificate Examination (WASSCE) by Sex (November/December, 2014 - 2017) .....	18
2.6: Distribution of NECO (SSC) Examination by Year and Sex (June/July).....	19
3. Tertiary Education.....	20
3.1 Enrollment and Turnout in Tertiary Education .....	20
3.2: Student's Enrolment in Nigeria Universities (2012/13).....	21
4. Educational attainment.....	21
C. Teaching Staff .....	22
1. Percentage of Teaching Staff in Institutions by Sex (2013/14 – 2015/16).....	22
CHAPTER 4: WORK .....	24
Key Findings .....	24
A. Women and Men in State and Federal Civil Service .....	24
1. Employment in State Civil Service by Category.....	24
2: Distribution of Employment in State Civil Service by Grade Level, Year and Sex .....	26
3. Employment in Federal MDAs by Grade Level and Sex (2014 – 2016).....	26
CHAPTER 5: POWER AND DECISION MAKING.....	27
Key Findings .....	27
Introduction.....	27
A. Politics and Governance.....	27
1. Executives .....	28
1a. Representation in the Executive Arm of Government.....	28
1b. Appointive Ministerial Political Position .....	28
1c. Secretary to the Government of the Federation.....	29
1d. Representation at State Executives .....	29
1e. Representation at the Local Government Executive .....	30
2. Legislator .....	31
2a. Representation in the National Parliament .....	31
2b. Representation in State Houses of Assembly.....	33

2c. Representation of Principal Officers in State Assemblies by Positions, Year and Sex.....	33
2d. Representation as Councilors at the Local Government .....	34
3. Judiciary .....	35
3a. Representation of Judges at Federal Courts .....	35
3b. National Judicial Officers by Position, Sex and Year .....	36
B. Civil and Public Service .....	36
1. Top Government Officials and Senior Administrators .....	37
CHAPTER 6: VIOLENCE AGAINST WOMEN/CRIME.....	38
<i>Key Findings</i> .....	38
A. Prevalence and Incidence of Violence Against Women .....	39
1. Female Genital Mutilation/Cutting (FGM/C) .....	39
B. Prison Inmates/Offenders .....	39
1. Number of Prison Inmates by Sex (2012 – 2016).....	39
2. Prison Admission by Type of Offences (2013 – 2016).....	40
C. Trafficking in Persons .....	42
1. Number of Trafficked Persons by Age Group, Year and Sex.....	42
2. Number of Identified Victims of Trafficking for Prostitution by Age, Sex and Year .....	42
3. Number of Identified Victims of Trafficking for Forced Labour by Age, Sex and Year ...	43
STATISTICAL ANNEXES.....	44
STATISTICAL TABLES .....	44
ST 1.1: Nigeria Projected Population by Special Age Group Year and sex, 2013 – 2016 .....	44
ST 2.1: Distribution of HIV Patients by State, Year and Sex (2013-2016) .....	46
ST 2.2: Distribution of HIV Patients that have Access to Antiretroviral Treatment by State, Year and Sex (2013 - 2016).....	48
ST 2.3: Distribution of Total Fertility Rate by State 2016/17.....	50
ST 3.1: Percentage of Women and Men age 15-24 years who are literate by State and Sex, 2016/17.....	51
ST 3.2: Percentage Distribution of Enrolment in Primary Schools by State, Year and Sex, 2014 - 2016.....	52
ST 3.3: Percentage Distribution of Enrolment in Junior Secondary School by State, Year and sex, 2014 -2016 .....	53
ST 3.4: Percentage Distribution of Enrolment in Senior Secondary School by State, Year and Sex, 2014 -2016 .....	54
ST 3.5a: Distribution of NECO (SSC) Examination Result by State, Subject, Year and Sex (June/July), 2012.....	55
ST 3.5b: Distribution of NECO (SSC) Examination Result by State, Subject Year and Sex (June/July), 2013.....	56

ST 3.5c: Distribution of NECO (SSC) Examination Result by State, Subject, Year and Sex, (June/July), 2014.....	57
ST 3.5d: Distribution of NECO (SSC) Examination Result by State, Subject, Year and Sex, (June/July), 2015.....	58
ST 3.5e: Distribution of NECO (SSC) Examination Result by State, Subject, Year and Sex, (June/July), 2016.....	59
ST 3.6a: Distribution of NECO (SSC) Examination Result by State, Subject, Year and Sex, (Nov/Dec.), 2012.....	60
ST 3.6b: Distribution of NECO (SSC) Examination Result by State, Subject, Year and Sex, (Nov/Dec.), 2013.....	61
ST 3.6c: Distribution of NECO (SSC) Examination Result by State, Subject, Year and Sex, (Nov/Dec.), 2014.....	62
ST 3.6d: Distribution of NECO (SSC) Examination Result by State, Subject, Year and Sex, (Nov/Dec.), 2015.....	63
ST 3.6e: Distribution of NECO (SSC) Examination Result by State, Subject, Year and Sex, (Nov/Dec.), 2016.....	64
ST 3.7 Students Enrolment in Polytechnics by Institution and Sex, (2013/2014) and (2014/2015) .....	65
ST 3.8: Distribution of NYSC Participation by State, Year and Sex (2014- 2016).....	67
ST 4.1: Employment in State Civil Service by State, Category, Year and Sex .....	68
ST 4.2a: Distribution of Employment in State Civil Service by Grade Level, Year and Sex (2014) .....	70
ST 4.2b: Distribution of Employment in State Civil Service by Grade Level, Year and Sex (2015) .....	71
ST 4.2c: Distribution of Employment in State Civil Service by Grade Level, Year and Sex (2016) .....	72
ST 4.3a: Distribution of Employment in Federal MDAs by Grade Level and Sex (2014).....	73
ST 4.3b: Distribution of Employment in Federal MDAs by Grade Level and Sex (2015).....	74
ST 4.4c: Distribution of Employment in Federal MDAs by Grade Level and Sex (2016).....	75
ST 5.1: Distribution of Women and Men Occupying Position of Governor and Deputy Governor by State (1999 – 2015) .....	76
ST 5.2: Distribution of Women and Men Occupying Position at the Local Government Level by State (1999 – 2015) .....	77
ST 5.3: Distribution of State Legislator by Year and Sex (1999 – 2015) .....	78
ST 5.4: Representation of Principal Officers in State House of Assembly by Type of Office and Sex (1999 – 2015).....	79
References.....	82

## **PREFACE**

In providing national statistical information on social, political and economic issues, the National Bureau of Statistics occupies a unique position as the apex statistical agency in Nigeria. The profiles of women and men as well as their status in the country have been carefully and systematically collected, compiled, processed and analyzed, thus, providing an authoritative basis for sound policymaking at all levels-- national, state and local. The Beijing Platform for Action-- the pre-eminent international guideline for improving the status of women identified twelve critical areas of concern that required empowerment of women towards achieving full gender equality to address the issues: poverty, education, health, gender-based violence, armed conflict, economic participation, inequality in power and decision making. Other concerns include lack of advancement opportunities, human rights, women and the media, natural resources and the environment as well as issues around the girl child. These strategic concerns were associated with monitoring indicators which underscored the need for information on women and men.

The platform for Action also especially requires governments to generate and disseminate sex-disaggregated data and information for planning and evaluation as part of institutional mechanisms to advance women (BPA, 1995; strategic objective A1, A4 and A3).

The conceptual approach of the Statistical Report on Women and Men in Nigeria is in line with those published since 2008 to date. It analyses available data on the status of women and men in Nigeria and further highlights the differences between the status of women and men in various areas of contemporary life in Nigeria.

This edition covers six crucial policy areas of the economy- Population, Health, Education, Work, Power and Decision Making, and Violence against Women (VAW)/Crime. In each of these areas, statistics from primary and secondary sources were identified, compiled, processed and analyzed bringing to light findings on the differences between the status of girls and boys, women and men. Efforts were made to make these findings easy to interpret with the extensive use of graphical presentation and non-technical language. More improvements have been made to ensure that all our survey instruments are streamlined with gender issues such that more gender profiles are identified from non-traditional gender sectors, especially the economic sectors. I have no doubt that our numerous users will benefit from this edition of the Statistical Report on Women and Men in Nigeria as they begin to focus their gender-based interventions more effectively.

It is my earnest hope that the present publication will be used by policymakers, implementers from government agencies, civil societies, and development partners to advance an enabling social, political and economic environment that will ensure equal treatment of all women and men and significantly improve the status of women in the country.

**Dr. Yemi Kale**

Statistician-General of the Federation/Chief Executive Officer

National Bureau of Statistics

# **EXECUTIVE SUMMARY**

## **Introduction**

In the Beijing Declaration adopted at the Fourth World Conference in 1995 on Women, the participating government expressed their commitments “to advance the goals of equality, development and peace for all women everywhere in the interest of humanity”. In order to assess the success of these goals, the Statistical Report of Women and Men is being produced annually by the National Bureau of Statistics (NBS) as required by the Beijing Platform for Action.

The 2016 edition of the Statistical Report on Women and Men in Nigeria takes a cursory look at the status of women and men in the country over time. Analysis on this publication are based on statistics from selected Federal and State MDAs which covers six focal policy areas of the economy: Population, Health, Education, Works, Power and Decision Making, and Violence against Women/Crime (VAW).

## **Concepts and Methods**

Data was sourced from selected State and Federal MDAs including but not limited to Ministry of Health, Federal Ministry of Education, National Examination Council (NECO), National Board for Technical Education (NBTE) and Nigeria Prison Service, as well as published sources e.g. MICS5 (2016/17), 1999 – 2015 Collation of data on Women and Men in Governance and in Politics (NCWD/NBS) and 2016 Digest of Education Statistics in Nigeria (FME). For some indicators, statistics are provided on a state basis. In analyzing gender differences, Excel spreadsheet programme was used to derive basic inferential statistics and graphics. The summary of key indicators is given below on each thematic area.

## **Population**

Nigeria is the most populous country in Africa and ranks the 7<sup>th</sup> in the world<sup>1</sup>. In 2016, Nigeria population was estimated to be 193 million people compared to about 187 million in 2015 (NpopC). Women and men constituted 49.2 per cent and 50.8 per cent of this population respectively. Population growth rate is estimated to be 3.2 per cent, while the sex ratio remained 102 men per 100 women. In 2016, the population of the elderly (60+



years) was 9,622,057 among which male and female accounted for 5,367,714 and 4,254,343 respectively.

## **Health**

Life expectancy is an important health indicator that is derived from the age-specific mortality rates, and it provides a picture of the overall health status of a population, allowing for the investigation of the longevity of women and men separately. In 2016, Life expectancy for a male was 47 years, 51 years for female and 49 years for both (NBS, HDI Survey, 2016). The percentage of women living with HIV was increasing slowly from 51.7 per cent in 2013 to 53.1 per cent in 2016, but that of men was decreasing slowly from 48.3 per cent in 2013 to 46.9 per cent in 2016 (NACA). Woman with access to Antiretroviral Treatment increased from 66.6 per cent in 2013 to 69.7 per cent in 2014, and the percentage was 69.2 and 69 per cent for 2015 and 2016 respectively. In 2013 about 33.4 per cent male HIV patients had access to Antiretroviral Treatment, while it was 30.3, 30.8 and 31 per cent in 2014, 2015 and 2016 respectively (FMH). In 2016/17, the total fertility rate was 5.8 births per woman (MICS5). About 49.1 per cent pregnant women had 4 or more antenatal care visits in 2016/17 in Nigeria. According to the MICS5 Survey report, 2016/17, the use of any contraceptive method for pregnancy was 13.4 per cent in 2016, in which only 10.8 per cent are using modern methods, while about 86.6 per cent are not using any method. Child mortality rate was 54 per 1,000 live births as recorded in the MICS5 Report.

## **Education**

Literacy rate among young women and men age 15-24 years in 2017 was 59.3 per cent and 70.9 per cent respectively (MICS5, 2016/17). The national literacy rate was 65.1 per cent.

Available data from the Federal Ministry of Education shows that enrollment rate of school-aged girls in primary education was 48.6 per cent in 2014 but it decreased to 47.3 in 2015 and slightly bounced back to 47.5 in 2016. Also, the completion rate for girls in primary, junior and senior secondary school in 2016 was 64.8 per cent, 38.9 per cent and 28.7 per cent respectively, showing a decreased completion rate as the student progresses.

The findings also revealed that female enrollment was higher in private tertiary institutions (46.26 per cent) than in public tertiary institutions, and the percentage was 35.94 per cent in Federal University while it was 41.40 per cent in State University. Female teachers in

both polytechnics and colleges was only between 20.6 per cent to 27.88 per cent for 2013/2014 and 2014/ 2015 sessions.

## **Work**

The percentage of men employed in the State Civil Service for 2010 to 2015 was higher than that of women for both senior and junior positions. On average the percentage of women employees from 2010 to 2015 was 38.16 per cent for both junior and senior positions while it was 68.84 per cent men for both of the subgroups.

Also, in federal MDAs, men dominated the civil service, as women on grade level 01 – 17 plus the special grade level was below 42 per cent in 2014 – 2016.

## **Power and Decision Making**

Despite all effort to promote the contribution of women in the domain of politics and decision making in other fields to better the effort of male counterparts, women have continued to record low representation at all tiers and levels of government, although, they constitute almost half of the electorate Finding reveals that male constitute 94.71 per cent and female 5.76 per cent at the National Parliament from 1999 to 2015 (National Assembly). At federal courts, 29.38% of judges were female while 70.62 percent were male according to 2011 – 2016 National Judicial Council. State Assemblies also has 5.29 per cent female and 94.71 per cent male from 1999 - 2015 (State House of Assembly). In 1999 – 2015 at local government level, female chairpersons had 9 per cent and male 91 per cent. Councilors also constituted 5.9 per cent female as against 94.1 per cent male.

## **Violence Against Women/Crime**

Women of the 45-49 age group had the highest percentages of FGM/C compared to other age groups, while women of 15-19 age group had the lowest (12.3 per cent), MICS5, 2016/17. The available data from the Nigerian Prisons Service (NPS) indicated that about 2 per cent female were prisoners/inmates between 2012 – 2016. On average, Prison admission for stealing was about 95 per cent male and about 5 per cent female from 2013 - 2016. Percentage of female admitted into prison because of trafficking was 14.58 and 14.46 per cent for 2015 and 2016 compared to 2013 which was 4.50 per cent and 2.86 per cent in 2014 (NPS).

Also on average, trafficking in persons occurred mostly in the age group of 16-25, where females constituted about 76.63 per cent for 2013 – 2015 (NAPTIP).

## LIST OF TABLES

Table 1.1: Distribution of Population of the Elderly (60+ Years) by Year and Sex .....	2
Table 2.1: Distribution of Life Expectancy by State and Sex, 2016 .....	5
Table 2. 2: Percentage Distribution of Number of Antenatal Care Visits by State, 2016/17 .....	9
Table 2.3: Percentage of Women Currently Married or in Union Who are Using (or Whose Partner is Using Contraceptive Method), 2016/17 .....	10
Table 2.4: Neonatal, Infant, Child Mortality and Under-five Rates .....	12
Table 3.1: Percentage of Women and Men age 15-24 years who are literate (2016-17) .....	14
Table 3.2: Distribution of Enrolment of School Age Girls in Primary Education by Year and Sex ..	14
Table 3.3: Distribution of Enrolment in Junior Secondary School by Year and Sex, 2014 - 2016 ...	15
Table 3.4: Distribution of Enrolment in Senior Secondary School by Sex, 2012 - 2016.....	16
Table 3.5: Distribution of West Africa Senior Secondary Certificate Examination (WASSCE) May/June by Year and Sex .....	17
Table 3.6: Distribution of West Africa Senior Secondary Certificate Examination (WASSCE) by Sex (November/December, 2014 - 2016).....	18
Table 3.7: Distribution of NECO (SSC) Examination Result by Year and Sex (June/July) .....	19
Table 3.8: Summary of Students Enrollment and Turnout in Colleges of Education and Polytechnics by Year and Sex .....	20
Table 3.9: Student's Enrolment in Nigeria Universities by Sex (2012/13) .....	21
Table 3.10: Distribution of NYSC Participation by Sex (2014- 2016).....	21
Table 3. 11: Distribution of Teaching Staff in Institutions by Sex and Year .....	23
Table 4.1: Distribution of Employment in State Civil Service by Category and Sex (2010 – 2015).	25
Table 4.2: Distribution of Employment in State Civil Service by Grade Level, Year and Sex .....	26
Table 4.3: Distribution of Employment in Federal MDAs by Grade Level and Sex.....	26
Table 5.1: Distribution of Number Occupying Elective Position as President and Vice President in the Executive Arm and Number of Available Seat (1999 – 2015).....	28
Table 5.2: Appointive Ministerial Political Position by Sex (1999 – 2015).....	28
Table 5.3: Summary Distribution of Secretaries to the Government of the Federation from 1999 – 2015.....	29
Table 5.4: Summary Table of Female Representation as Governor and Deputy Governor by Year .....	30
Table 5.5: Representation in National Parliament by Year and Sex .....	32
Table 5.6: Elected Principal Officers at the Senate by Office, Sex and Year .....	32

Table 5.7: Representation at State Assemblies by Sex from 1999-2015 .....	33
Table 5.8: Representation of Principal Officers in State Assemblies by Positions, Year and Sex ...	34
Table 5.9: Number of Judges in Federal Court by Court, Year and Sex .....	35
Table 5.10: Number of National Judicial Officers by Position, Sex and Year .....	36
Table 5.11: Top Government Officials and Senior Administrator, 1999-2015.....	37
Table 6.1: Number of Prison Inmates by Year and Sex.....	40
Table 6.2: Distribution of Prison Admission by Type of Offences and Sex (2013 – 2016) .....	41
Table 6.3: Number of Trafficked Persons by Age Group, Year and Sex .....	42
Table 6.4: Number of Identified Victims of Trafficking for Prostitution by Age, Year and Sex.....	43
Table 6.5: Number of Identified Victims of Trafficking for Forced Labour by Age, Year and Sex...	43

## LIST OF FIGURES

Figure 1.1: Nigeria Projected Population by Sex (2013 – 2016).....	1
Figure 2.1: Distribution of Life Expectancy by Sex, 2016 .....	4
Figure 2.2: Percentage Distribution of HIV Patients by Year and Sex.....	6
Figure 2.3: Percentage Distribution of HIV Patients that have Access to Antiretroviral Treatment by Year and Sex .....	7
Figure 2.4: Distribution of Total Fertility Rate by State (2016/17) .....	8
Figure 3.1: Percentage of Women and Men age 15-24 years who are literate (2016 -17).....	14
Figure 3.2: Percentage Distribution of Enrolment of School Age Girls in Primary Education by Year and Sex .....	15
Figure 3.3: Distribution of Primary and Secondary Schools Completion Rate by Sex (2016) .....	17
Figure 3.4: Percentage Distribution of West Africa Senior Secondary Certificate Examination (WASSCE) May/June by Year and Sex .....	18
Figure 3.5: Percentage Distribution of NECO (SSC) Examination Result by Year and Sex (June/July) .....	20
Figure 3.6: Percentage Distribution of NYSC Participation by Sex (2014- 2016) .....	22
Figure 4.1: Percentage of Employment in State Civil Service by Category and sex (2010 – 2015).	25
Figure 5.1: Appointive Ministerial Political Position by Sex (1999-2015) .....	29
Figure 5.2: Female Representation as Governor and Deputy Governor by Year .....	30
Figure 5.3: Percentage Representation of Local Chairpersons by Sex (1999 – 2015) .....	31
Figure 5.4: Percentage Representation of Honorable Members at the State House of Assemblies .....	33
Figure 5.5: Percentage Representation of Councilors by Sex from 1999 - 2015 .....	34
Figure 5.6: Percentage distribution of Judges in Federal Court by Sex (2011- 2016).....	36
Figure 6.1: Percentage of women age 15 -49 who had any form of FGM/C, 2016/17.....	39
Figure 6.2: Percentage of Prison Admission by Sex (2013 – 2016).....	40

# LIST OF ACRONYMS

AIDS	-	Acquired Immune Deficiency Syndrome
BPA	-	Beijing Platform for Action
FGM	-	Female Genital Mutilation
FME	-	Federal Ministry of Education
HIV	-	Human Immune Deficiency Syndrome
ICT	-	Information and Communication Technology
INEC	-	Independent National Electoral Commission
MDAs	-	Ministries, Departments, and Agencies
MICS	-	Multiple Indicator Cluster Survey
NAPTIP	-	National Agency for Prohibition on Trafficking in Persons
NBS	-	National Bureau of Statistics
NBTE	-	National Board for Technical Education (NBTE)
NCCE	-	National Commission for Colleges of Education
NCWD	-	National Center for Women Development
NDHS	-	National Demographic and Health Survey
NECO	-	National Examination Council
NGP	-	National Gender Policy
NJC	-	National Judicial Council
NpopC	-	National Population Commission
OSGF	-	Office of the Secretary to Government of the Federation
SDGs	-	Sustainable Development Goals
ST	-	Statistical Table
UNESCO	-	United Nations Educational, Scientific and Cultural Organisation

- VAW - Violence against Women
- WASSCE - West Africa Senior Secondary Certificate Examination
- WHO - World Health Organization

# CHAPTER 1: POPULATION

## Key Findings

- Nigeria population in 2016 is estimated at 193 million people
- Women constitute 49.2 per cent and men 50.8 per cent
- Population growth rate is estimated at 3.2 per cent.
- Sex ratio remained 102 men to 100 women

## Introduction

Population size and growth patterns directly affect human living conditions across the globe. This chapter elaborates, first, on general population dynamics and patterns in the nation and the population of elderly men and women.

## A. General Population Patterns

### 1. Population and Growth Rate

Nigeria is the most populous country in Africa and ranks the 7<sup>th</sup> in the world<sup>1</sup>. In 2016, the Nigeria population was estimated to be 193 million compared to about 187 million in 2015 (NPopC). Though, international migration has played a very negligible role in determining the population of Nigeria, increasing fertility rates and decreasing mortality rates have contributed significantly to the very high rate of population growth, which is, estimated to be growing by about 3.2 per cent per annum. Women constitute 49.2 per cent and 50.8 per cent for men. The sex ratio remained 102 men to 100 women in 2016. See Figure 1.1 below and ST 1.1 in the Appendix.

**Figure 1.1: Nigeria Projected Population by Sex (2013 – 2016)**

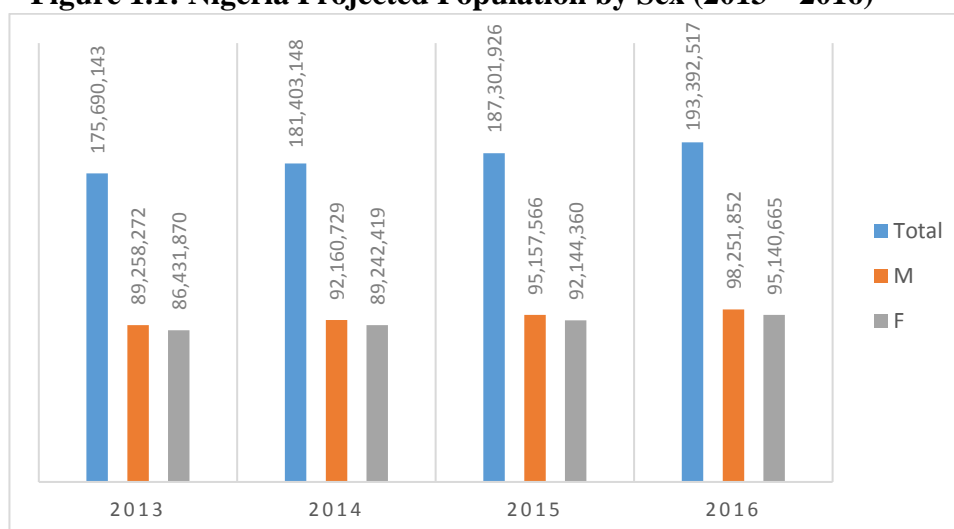

<sup>1</sup> United Nations, 2015



## 2. Distribution of Population of the Elderly (60+ Years) by Year and Sex

In Nigeria, both women and men over 60 year's old are regarded as *elderly*. A notable demographic phenomenon in Nigeria is that the proportion of young population is constantly increasing. Great transformations usually occur in societies where there is a preponderance of young, active and vibrant people where societies with a significant percentage of the elderly face challenges primarily, in ensuring that the access to adequate living conditions throughout the extended lifespan is guaranteed. The total estimated number of the elderly, that is, those aged 60 years or more went up slightly from 8,741,292 million in 2013 to 9,025,537 in 2014. In 2015, the estimated elderly population was 9,319,025 and in 2016 it was 9,622,057. The percentage of female elderly stood at 44.21 per cent. See Table 1.1 below.

**Table 1.1: Distribution of Population of the Elderly (60+ Years) by Year and Sex**

<b>YEAR</b>	<b>Total Elderly 60+ years</b>	<b>Male Elderly 60+years</b>	<b>Female Elderly 60+ years</b>
<b>2013</b>	8,741,292	4,876,375	3,864,917
<b>2014</b>	9,025,537	5,034,942	3,990,595
<b>2015</b>	9,319,025	5,198,666	4,120,359
<b>2016</b>	9,622,057	5,367,714	4,254,343

Source: National Population Commission (NPopC)

## CHAPTER 2: HEALTH

### Key Findings

- *Life Expectancy for males was 47 years, 51 years for females and 49 years for both in 2016.*
- *The percentage of women living with HIV increased slightly from 51.7 per cent in 2013 to 53.1 per cent in 2016, but that of men decreased slightly from 48.3 per cent in 2013 to 46.9 per cent in 2016.*
- *The percentage of woman with access to Antiretroviral Treatment increased from 66.6 per cent in 2013 to 69.7 per cent in 2014 and it was 69.2 and 69 per cent for 2015 and 2016 respectively. In 2013 about 33.4 per cent HIV male patients had access to Antiretroviral Treatment, while the indicator recorded 30.3, 30.8 and 31 per cent in 2014, 2015 and 2016 respectively.*
- *In 2016, the total fertility rate was 5.8 births per woman.*
- *About 49.1 per cent of pregnant women had 4 or more antenatal care visits in 2016/17 in Nigeria.*
- *Only 10.8 per cent of Women in 2016 used modern contraceptive methods*
- *Child mortality rate was 54 per 1,000 live birth in 2016/17.*

### Introduction

According to the World Health Organization (WHO), “health is a state of complete physical, mental and social well-being and not merely the absence of disease or infirmity”<sup>2</sup>. The 1995 Beijing Platform for Action (BPA, 1995) emphasizes that women have the right to a highest attainable standard of physical and mental health and that is essential to their life and well-being and their ability to participate in all areas of public and private life<sup>3</sup>. However, gender inequality persists in health service provision and women often find it challenging accessing proper healthcare. Empowering women with the necessary knowledge and skills to fulfill these health potentials is not only essential to their well-being but also to that of their children and families. Tackling gender inequalities in the provision of health services will enable all women and men to enjoy healthier lives, which will ultimately lead to greater gender equality in all spheres of life. Sustainable Development Goals (SDG) 3 also ensure healthy lives and promote well-being for all at all ages.

---

<sup>2</sup> Constitution of WHO: Principle

<sup>3</sup> United Nations, 1996, p.89

## A. Life Expectancy at Birth

Life expectancy at birth depicts the average number of years a newborn child is expected to live given the current levels of mortality in a country. This health indicator is derived from the age-specific mortality rates, and it provides a picture of the overall health status of a population as well as allowing for the investigation of the longevity of women and men separately. In 2016, life expectancy was 47 years for male, 51 years for female, and 49 years for both male and female. See Figure 2.1 below.

**Figure 2.1: Distribution of Life Expectancy by Sex, 2016**

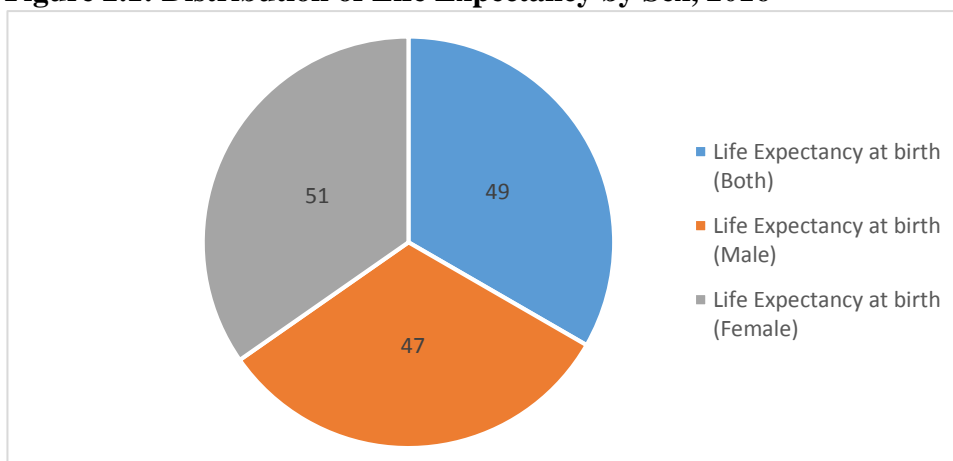

Cross River state had the highest life expectancy for female which was 56 years, followed by FCT, Osun and Oyo state (both 55 years). Osun state had the highest life expectancy for male (52 years), followed by Oyo and Cross River states (51 years). Adamawa state had the least life expectancy of for both female (44 years) and for male (42 years). See Table 2.1 below.

**Table 2.1: Distribution of Life Expectancy by State and Sex, 2016**

State	Life Expectancy at birth	Life Expectancy at birth (Male)	Life Expectancy at birth (Female)
Abia	52	49	53
Adamawa	43	42	44
Akwa-Ibom	51	49	51
Anambra	48	47	50
Bauchi	45	45	49
Bayelsa	50	47	53
Benue	47	46	50
Borno	43	42	48
Cross River	54	51	56
Delta	49	48	50
Ebonyi	48	47	52
Edo	50	46	48
Ekiti	53	48	53
Enugu	52	49	53
Gombe	48	45	49
Imo	53	50	52
Jigawa	47	44	48
Kaduna	45	43	48
Kano	47	46	49
Katsina	49	47	51
Kebbi	52	48	50
Kogi	46	45	48
Kwara	52	48	53
Lagos	49	48	51
Nasarawa	50	45	51
Niger	50	47	53
Ogun	53	50	53
Ondo	52	50	52
Osun	52	52	55
Oyo	51	51	55
Plateau	46	43	47
Rivers	47	46	49
Sokoto	50	48	51
Taraba	47	48	51
Yobe	44	42	46
Zamfara	50	47	50
FCT	52	50	55
Total	49	47	51

Source: NBS, HDI Survey, 2016

## B. HIV and AIDS

### 1. Percentage Distribution of HIV Patients by Year and Sex

Since early 1980s, HIV/AIDS has been a critical health issue for women and men. The epidemic continued to undermine development efforts worldwide and mostly afflict populations already beset by extreme poverty. It has been noted to particularly affect the working population, preventing women and men from making meaningful contributions to development and improvement of families. At the household level, the epidemic

increases the burden of care and erodes savings. SDG Goal 3, target 3.3 aims at ending the epidemics of AIDS, tuberculosis, malaria and neglected tropical diseases and combat hepatitis, water-borne Diseases and other communicable diseases by 2030. About half of the population of HIV patients are women. From Figure 2.2 below, the percentage of women living with HIV increased slowly from 51.7 per cent in 2013 to 53.1 per cent in 2016, but that of men was decreased slowly from 48.3 per cent in 2013 to 46.9 per cent in 2016. Also see ST 2.1 in the Appendix.

**Figure 2.2: Percentage Distribution of HIV Patients by Year and Sex**

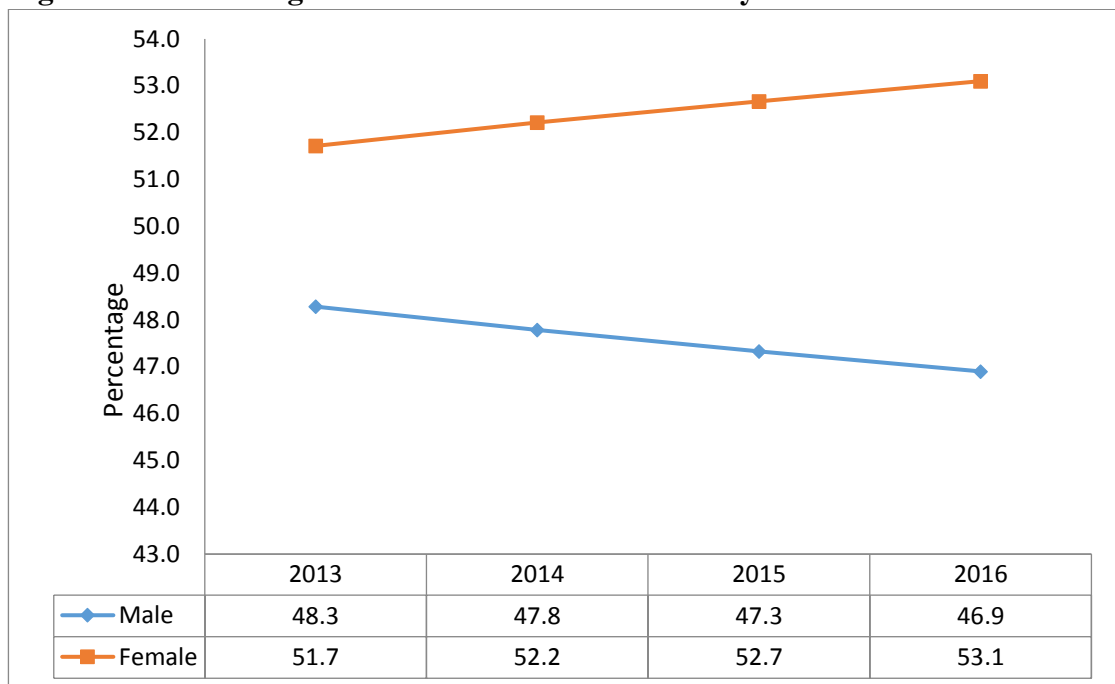

## **2. Percentage Distribution of HIV Patients that have Access to Antiretroviral Treatment by Year and Sex**

The percentage of female who had access to Antiretroviral Treatment increased from 66.6 per cent in 2013 to 69.7 per cent in 2014. The percentage decreased to 69.2 in 2015 and 69 per cent in 2016. In 2013 about 33.4 per cent male HIV patients had access to Antiretroviral Treatment, while it was 30.3, 30.8 and 31 per cent in 2014, 2015 and 2016 respectively. See Figure 2.3 below and ST 2.2 in the Appendix.

**Figure 2.3: Percentage Distribution of HIV Patients that have Access to Antiretroviral Treatment by Year and Sex**

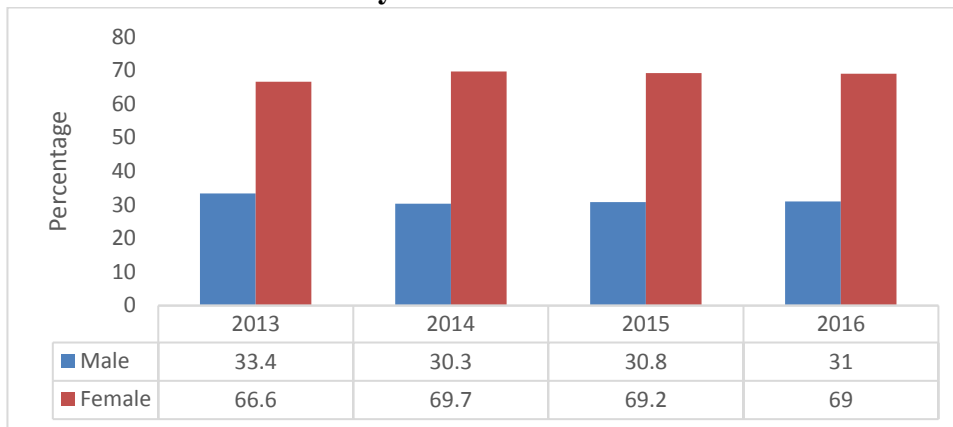

## C. Reproductive Health

The reproductive years of women begin at puberty through menopause, and this is the period when most women experience important life events such as becoming sexually active, getting married and reproducing. It is also at these times that particular health risks, especially pregnancy and childbirth related, cause ill-health and even death for many women of childbearing age. The reproductive age is within the 15-49 age group.

### 1. Total Fertility Rate

Fertility, as a demographic indicator, refers to the ability of a human being to reproduce another human being, as currently being measured by the number of children ever born. Practices in childbearing depend on culture, tradition, education and the overall level of development of a particular society or community. Also, the age that an individual becomes sexually active and the availability of contraception are two key determinants of fertility. The most commonly used measure or indicator of fertility is the total fertility rate (TFR), which is, the number of children that a woman bears over her entire childbearing years. From MICS5, 2016/17 on average, total fertility rate was 5.8 births per woman (i.e. 5,800 births per 1,000 women) in Nigeria which simply means that each woman had on the average 5.8 children each during their entire childbearing years. Jigawa state had the highest fertility rate of 8.5 birth per woman while Rivers state had the lowest (3.3 birth per woman). See Figure 2.4 below and ST 2.3 in the Appendix.

**Figure 2.4: Distribution of Total Fertility Rate by State (2016/17)**

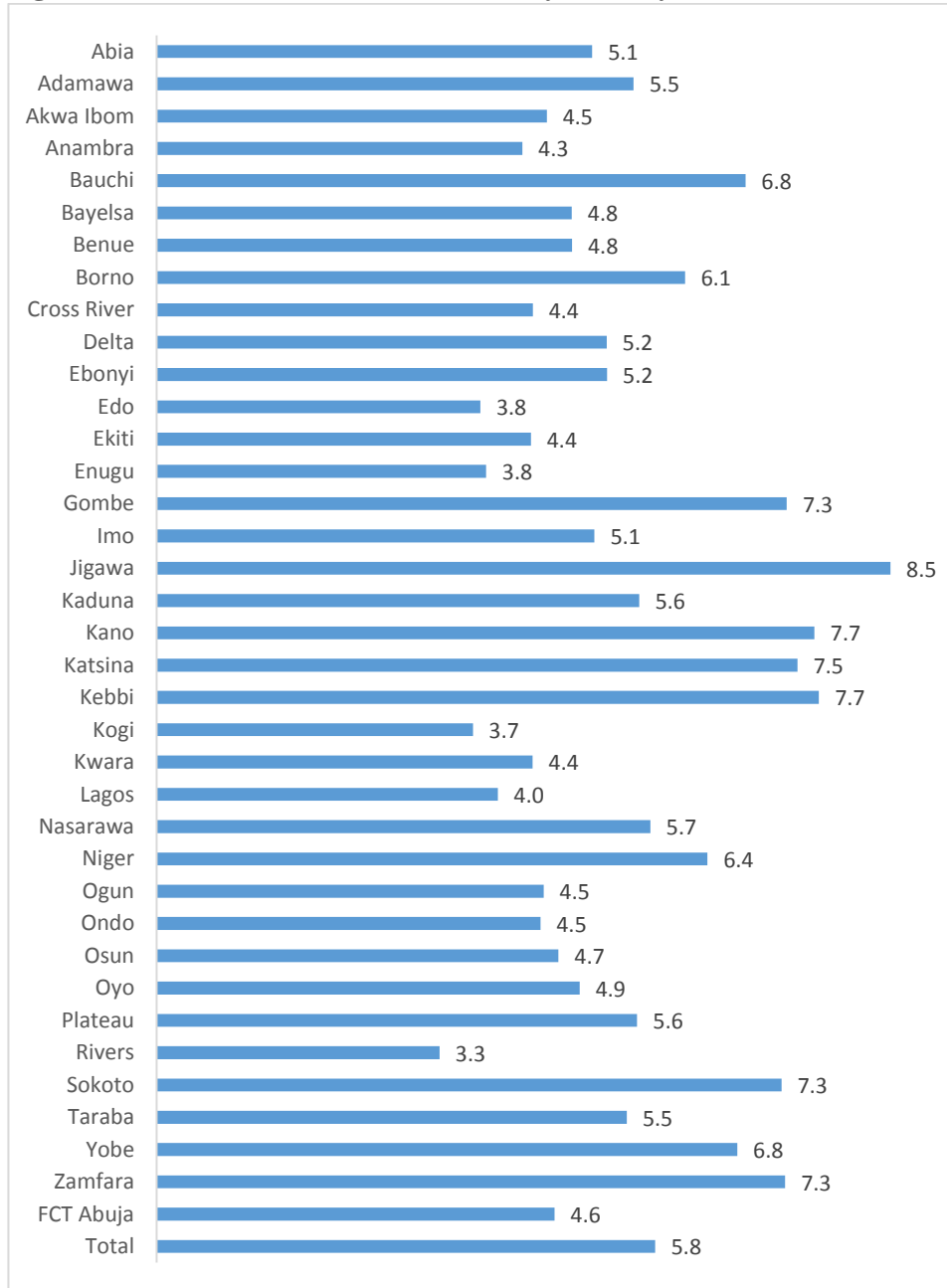

## 2. Antenatal Care

Antenatal care is known as the care given to a pregnant woman from the first trimester to the third trimester till delivery of the baby. The standard of antenatal care requires a pregnant woman should at least visit a hospital or Primary Health Care (PHC) four times or more during the duration of the pregnancy, to improve the outcome of pregnancy and birth. The practice does not only to monitor the health of the mother and fetus but also allow identification of potential complication. In addition, it

provides women with information of needed nutrition during pregnancy and breastfeeding.

From the Table 2.2 below, about 49.1 per cent pregnant women had 4 or more antenatal care visits in 2016/17 in Nigeria. Lagos state had the highest percentage of women who had four or more visits for antenatal care (94.2 per cent). Kebbi and Sokoto states had the percentage of women with four or more visits for antenatal care, which recorded 20.9 per cent and 24.9 per cent respectively. However, Sokoto State also had the highest percentage (63.9 per cent) of no visit to antenatal care.

**Table: 2. 2: Percentage Distribution of Number of Antenatal Care Visits by State, 2016/17**

STATE	No antenatal care visits	One visit	Two visits	Three visits	4 or more visits
Abia	8.7	0.9	1.3	2.4	86.1
Adamawa	19	3.6	5.8	14.6	55.7
Akwa Ibom	13.2	2	7.2	10.8	66.7
Anambra	1.3	3.3	1	2	90
Bauchi	38.2	4.9	9	12.7	33
Bayelsa	23.1	1.3	8	4.8	62.9
Benue	31.4	3.4	6.3	9.7	48.2
Borno	10.9	3.4	4.6	19.2	61.9
Cross Rivers	12.2	1.9	5.4	13.4	67.1
Delta	17.5	3.5	6.3	5.4	64.5
Ebonyi	21.6	2.1	2.2	11.5	57.7
Edo	5.4	3.1	1.6	6.3	83.7
Ekiti	8.3	2.4	1.1	1.5	86.1
Enugu	5.1	10.4	0.9	2.9	76.7
Gombe	27.9	10.2	9.3	17.8	34.1
Imo	3.4	9.1	3	1.9	81.9
Jigawa	42.3	7.6	5.7	7.2	36.3
Kaduna	23.4	17.5	2.4	9	43.8
Kano	29.9	3.7	7.6	13.6	44.7
Katsina	54.6	3.3	4.3	3.3	33.4
Kebbi	52.9	7	7.5	8.3	20.9
Kogi	18.1	7.7	5.4	8.5	57
Kwara	20.3	0.6	3	8.9	66.6
Lagos	3.1	0.8	0.5	1.4	94.2
Nasarawa	30.7	6.7	3.4	8.7	50.2
Niger	49.1	4.1	5.7	8.5	32.6
Ogun	9	0	2.6	2	86.4
Ondo	12.8	2.2	3.3	4.5	76.1
Osun	2.4	0	3.3	2.1	92.2
Oyo	7.8	4.3	5.9	9	68.3
Plateau	38.7	2.1	4.9	7.8	46.5
River	9.6	1.6	0	2.2	85.8
Sokoto	63.9	3.2	3.6	4.3	24.9
Taraba	50.9	3.7	4.9	7.4	31.6
Yobe	57.4	2.8	3.9	9.3	26.6
Zamfara	57.8	2.8	4.6	5.7	29



<b>FCT</b>	16.1	1.2	3.2	4.1	75.2
<b>National Total</b>	31.6	4.6	4.9	8.6	49.1

Source: MICS5, 2016/17

### 3. Contraceptive Use

**Table 2.3: Percentage of Women Currently Married or in Union Who are Using (or Whose Partner is Using Contraceptive Method), 2016/17**

State	No method	Any modern method	Any method
Abia	83.4	9.5	16.6
Adamawa	90.9	7.1	9.1
Akwa Ibom	84.3	10.8	15.7
Anambra	71.8	16.9	28.2
Bauchi	88.1	8.4	11.9
Bayelsa	85.4	10.0	14.6
Benue	81.9	13.9	18.1
Borno	94.2	5.3	5.8
Cross River	77.0	16.1	23.0
Delta	89.1	8.0	10.9
Ebonyi	97.0	2.1	3.0
Edo	84.3	10.0	15.7
Ekiti	68.6	24.4	31.4
Enugu	77.9	18.0	22.1
Gombe	93.4	6.0	6.6
Imo	64.2	21.3	35.8
Jigawa	98.7	1.1	1.3
Kaduna	75.9	21.9	24.1
Kano	93.7	5.7	6.3
Katsina	93.7	4.9	6.3
Kebbi	93.7	5.0	6.3
Kogi	93.3	6.2	6.7
Kwara	72.9	23.7	27.1
Lagos	77.4	17.4	22.6
Nasarawa	83.0	13.8	17.0
Niger	88.8	8.1	11.2
Ogun	78.7	18.2	21.3
Ondo	78.2	18.8	21.8
Osun	75.4	22.9	24.6
Oyo	65.8	30.0	34.2
Plateau	79.9	19.2	20.1
Rivers	82.0	11.0	18.0
Sokoto	95.3	4.6	4.7
Taraba	93.3	5.6	6.7
Yobe	96.5	3.3	3.5
Zamfara	94.4	5.0	5.6
FCT Abuja	73.8	19.9	26.2
National	86.6	10.8	13.4

Source: MICS5, 2016/17

From Table 2.3, the percentage of population who used any contraceptives method for pregnancy prevention and family planning was 13.4 per cent in 2016, in which only 10.8 per cent are using modern methods, while about 86.6 per cent are not using any method. Jigawa State had the highest percent of 98.7 per cent women currently married who are not using any method of contraceptive.

## **D. Early childhood Mortality Rates**

### **1. Neonatal Mortality Rate**

The indicator is defined as the probability of children dying within the first month of birth. The result of MICS5, 2016/17 revealed that Neonatal Mortality rate was 39 per 1,000 live births. See Table 2.4 below.

### **2. Infant and Under 5 Mortality**

Infant mortality rate is the probability of children dying before reaching one year and Under-five Mortality is probability of children dying before the age of five. Infant Mortality rate was 70 per 1,000 live births while under 5 mortality is 120 per 1,000 live births in 2016/17 as recorded in MICS5 report. See Table 2.4 in the below.

### **3. Child Mortality Rate**

From Table 2.4 below, child mortality rate was 54 per 1,000 live birth in 2016/17. Jigawa state had the highest child mortality, of 120 per 1,000 live births, while Kwara and Lagos states had the lowest, of 6 per 1,000 live births.

**Table 2.4: Neonatal, Infant, Child Mortality and Under-five Rates**

State	Neonatal mortality rate	Infant mortality rate	Child mortality rate	Under-five mortality rate
Abia	-32	55	30	83
Adamawa	21	49	37	84
Akwa Ibom	21	42	32	73
Anambra	-23	39	15	53
Bauchi	41	81	87	161
Bayelsa	29	57	41	95
Benue	41	70	14	82
Borno	-26	42	42	82
Cross River	20	38	15	52
Delta	28	48	16	63
Ebonyi	30	47	15	62
Edo	*	*	*	*
Ekiti	-46	69	18	86
Enugu	*	*	*	*
Gombe	35	90	78	162
Imo	-35	66	33	96
Jigawa	37	83	120	192
Kaduna	28	66	18	82
Kano	69	112	103	203
Katsina	35	68	72	135
Kebbi	55	111	70	174
Kogi	29	49	28	75
Kwara	27	40	6	45
Lagos	29	45	6	50
Nasarawa	47	81	43	121
Niger	59	100	54	149
Ogun	-28	49	19	66
Ondo	-30	37	32	67
Osun	-56	78	25	101
Oyo	-42	59	15	73
Plateau	34	55	27	80
Rivers	-27	41	18	58
Sokoto	28	51	72	119
Taraba	22	64	45	105
Yobe	44	64	41	102
Zamfara	53	104	118	210
FCT-Abuja	27	44	28	71
<b>Total</b>	<b>39</b>	<b>70</b>	<b>54</b>	<b>120</b>

Source: MICS5, 2016/17

## CHAPTER 3: EDUCATION

### **Key Findings**

- *Literacy rate among young women and men age 15-24 years in 2016 was 59.3 per cent and 70.9 per cent respectively*
- *The percentage of girls' enrollment in primary school was less than 50 per cent, it was 48.6 per cent in 2014 but decreased in 2015 and 2016 to 47.4 and 47.5 per cent respectively.*
- *The completion rate for girls in primary, junior Secondary and senior secondary for 2016 were 64.8 per cent, 38.9 per cent and 33.2 per cent respectively.*
- *Female enrolment in Nigerian universities was 38.36 per cent (2012/2013)*
- *The percentage of women teachers in Polytechnics and Colleges of education was very low, between 20 and 28 in 2013/2014 and 2014/2015 academic sessions (Federal Ministry of Education).*

### **Introduction**

Education impacts skills and proficiencies that are central to human development and enhanced quality of life, bringing wide ranges of benefits to both individuals and societies. Investing in female education yields exceptionally high social and economic returns. Education has long been recognized as a fundamental right with far-reaching impacts on human development and social progress. The importance of education for the advancement of women was highlighted in the Beijing Platform for Action, in which it was identified as one of the 12 critical areas of concern and affirmed as critical for gender equality and women empowerment. The Platform for Action also called for eliminating gender-based discrimination in education at all levels, eradicating illiteracy among women and improving access to vocational training, science and technology education, and continuing education. Sustainable Development Goal (SDG) 4 also ensures inclusive and equitable quality education and promote lifelong learning opportunities for all.

### **A. Educational Outcomes**

#### **1. Literacy**

UNESCO defines a literate person as one who can with understanding both read and write a short, simple statement on his/her everyday life, and an illiterate person as one who cannot with understanding both read and write a short simple statement in his/her daily life. From MICS5 survey result 2016/17, the literacy rate among female and male age 15-24 years was 59.3 per cent and 70.9 per cent respectively. See figure 3.1 below.

**Figure 3.1: Percentage of Women and Men age 15-24 years who are literate (2016 -17)**

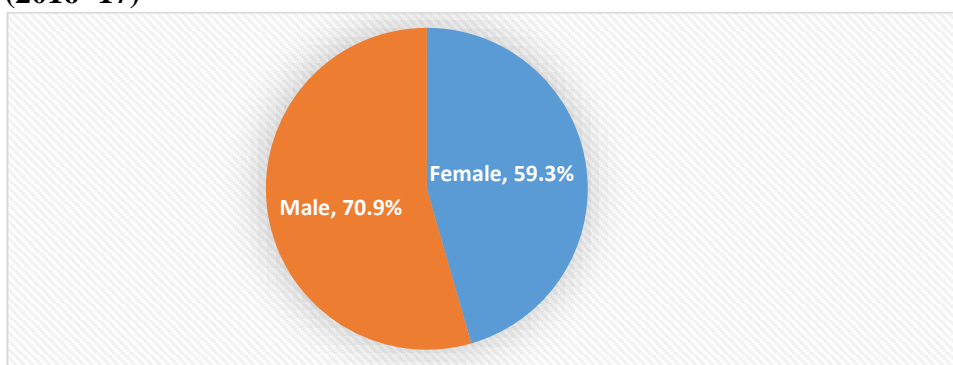

The literacy rate of most young women and men in the southern zone was higher (over 90 per cent) than Northern zone. In the Northern region the percentage of women who are literate was between 38.0 – 62.0 per cent, while it was between 53.1 – 76.4 per cent for men. See the Table 3.1 below.

**Table 3.1: Percentage of Women and Men age 15-24 years who are literate (2016-17)**

Zone	Female	Male
North west	38.0	57.5
North east	41.9	53.1
North central	62.0	76.4
South west	92.6	93.7
South south	94.8	95.0
South east	95.4	94.3

Source: MICS5, 2016/17

## B. Participation in Education

### 1. Enrolment in Primary Education

Available data from Federal Ministries of Education shows that the rate of enrolment among school age girls in primary education was 48.6 per cent in 2014 but it decreased in 2015 and 2016 to 47.4 and 47.5 per cent respectively. More than half of students enrolled in primary schools were boys, which accounted for 51.4 per cent of total primary school students in 2014. The percentage rose to 52.6 per cent in 2015 and slightly decreased to 52.5 per cent in 2016. See Table 3.2 and Figure 3.2 below.

**Table 3.2: Distribution of Enrolment of School-Age Girls in Primary Education by Year and Sex**

Year	M	F	% F	% M
2014	13,255,789	12,545,408	48.6	51.4
2015	13,393,310	12,049,225	47.4	52.6
2016	13,435,940	12,155,241	47.5	52.5

Source: Nigeria Digest of Education Statistics, Federal Ministry of Education

**Figure 3.2: Percentage Distribution of Enrolment of School-Age Girls in Primary Education by Year and Sex**

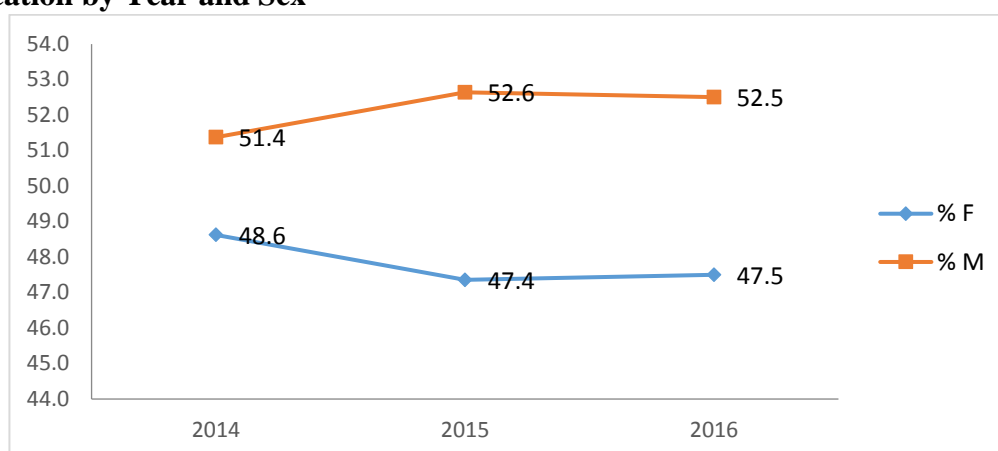

Zamfara state had the lowest percentages of girls enrolled in primary schools which ranges from 34.8 – 35.5 per cent in 2014 – 2016, while the percentages of boy’s enrollment was between 65.2 – 65.5 per cent for the reference period. No data is available for Borno state in 2014 and 2015 but in 2016 the percentage of school girls enrolled was 46.1 per cent. See ST 3.2 in the Appendix.

## 2. Secondary Education

### 2.1: Percentage Distribution of Enrolment in Junior Secondary Schools by Sex, 2012 - 2016

Enrollment of girls and boys into Junior Secondary schools as measured by the number of admission at this level of education. The recorded enrollment rate in secondary education was about 47 per cent for girls and 53 per cent for boys in the period under reference. See Table 3.3 below.

**Table 3.3: Distribution of Enrolment in Junior Secondary School by Year and Sex, 2014 - 2016**

Junior Secondary				
Year	M	F	% F	% M
2014	3,311,470	2,891,624	46.6	53.4
2015	3,260,109	2,920,182	47.2	52.8
2016	3,181,810	2,786,332	46.7	53.3

Source: Nigeria Digest of Education Statistics, Federal Ministry of Education

Abia state had the highest percentage of girls enrolled in junior secondary school, of 53.7 and 55.6 in 2014 and 2016 respectively. From 2014 to 2016 Kebbi state had the lowest percentage of girls enrolled in junior secondary (about 33 per cent). See ST 3.3 in the Appendix.

## 2.2: Percentage Distribution of Enrolment in Senior Secondary Schools by Sex, 2012 - 2016

The nationwide percentage of girls in senior secondary schools was below 50 per cent from 2014 to 2016. The percentage was 45.9 per cent in 2014 and it increased slightly to 46.5 per cent in 2015 and 46.0 per cent in 2016. About 54 per cent of boys were enrolled in senior secondary schools in 2014 to 2016. See Table 3.4 below.

Enugu state had the highest per cent of girls' enrolment in senior secondary schools in both 2014 and 2015 (55.4 per cent). Abia state had the highest in 2016 (55.9 per cent), while Kebbi recorded the lowest percentage (29.5 per cent). See ST 3.4 in the Appendix.

**Table 3.4: Distribution of Enrolment in Senior Secondary School by Sex, 2012 - 2016**

Year	Senior Secondary			
	M	F	% F	% M
2014	2,321,183	1,971,306	45.9	54.1
2015	2,629,526	2,281,418	46.5	53.5
2016	2,417,192	2,058,117	46.0	54.0

Source: Nigeria Digest of Education Statistics, Federal Ministry of Education

## 2.3. Completion rate

Figure 3.3 below displays the completion rates by sex in primary and secondary schools from Federal Ministry of Education (Nigeria Education Indicator 2016). The completion rate for girls in primary school in 2016 was 64.8 per cent in the country while it was 70.8 per cent for boys. For junior secondary schools, the completion rates for girls and boys in the same year were 38.9 and 43.3 per cent respectively while the completion rates for girls and boys in senior secondary schools were lower than the completion rates in primary schools and junior secondary schools for both gender, with an average of 30 per cent, (28.7 for girls and 33.2 for boys). See Figure 3.3 below.

**Figure 3.3: Distribution of Primary and Secondary Schools Completion Rate by Sex (2016)**

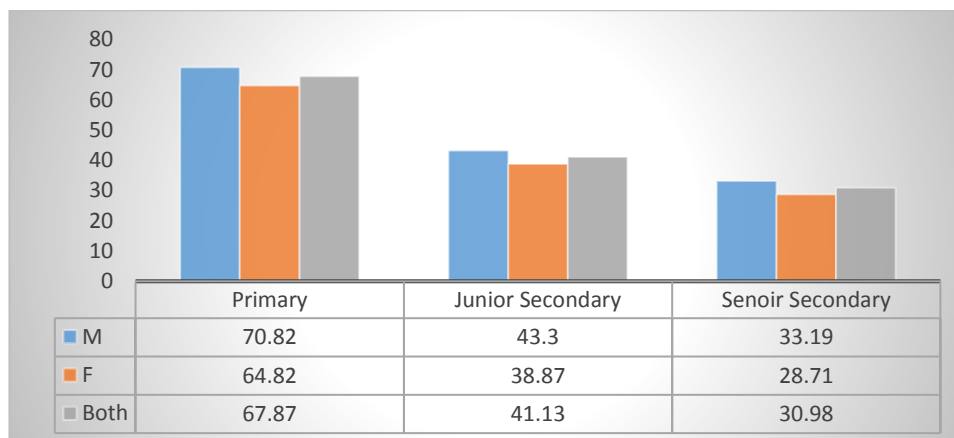

## 2.4: Distribution of West Africa Senior Secondary Certificate Examination (WASSCE) by Year and Sex

The number of students that sat for West Africa Senior Secondary Certificate Examination (WASSCE) in May/June 2014 was 1,673,824. The number of candidates that had 5 credits including English and Mathematics was 506,572 (30.26 per cent). The share of male and female was 15.3 and 15.0 per cent respectively. In May/June 2015, out of 1,575,960 candidates that took the examination, only 37.5 per cent had 5 credits including English and Mathematics, 19.0 per cent male and 18.5 per cent female. These percentages increased in May/June 2016 to 27.8 and 26.4 per cent for male and female respectively despite that the absolute number of candidates who sat for the examination reduced. See Table 3.5 and Figure 3.4 below.

**Table 3.5: Distribution of West Africa Senior Secondary Certificate Examination (WASSCE) May/June by Year and Sex**

Year	Sat for Examination			5 Credits and above including English			5 Credits and above including Mathematics			5 Credits and above including English and Mathematics			% Pass 5 Credits including English and Mathematics		
	M	F	Total	M	F	Total	M	F	Total	M	F	Total	M	F	Total
May/June 2014	921,637	752,187	1,673,824	293,334	286,011	579,345	424,225	390,272	814,497	256,291	250,281	506,572	15.31	14.95	30.26
May/June 2015	856,859	719,101	1,575,960	372,873	363,734	736,607	375,176	354,067	729,243	299,515	291,479	590,994	19.01	18.5	37.51
May/June 2016	818,302	706,585	1,524,887	499,240	476,454	975,694	502,807	466,232	969,039	424,026	403,002	827,028	27.81	26.43	54.24



Source: Nigeria Digest of Education Statistics, Federal Ministry of Education

**Figure 3.4: Percentage Distribution of West Africa Senior Secondary Certificate Examination (WASSCE) May/June by Year and Sex**

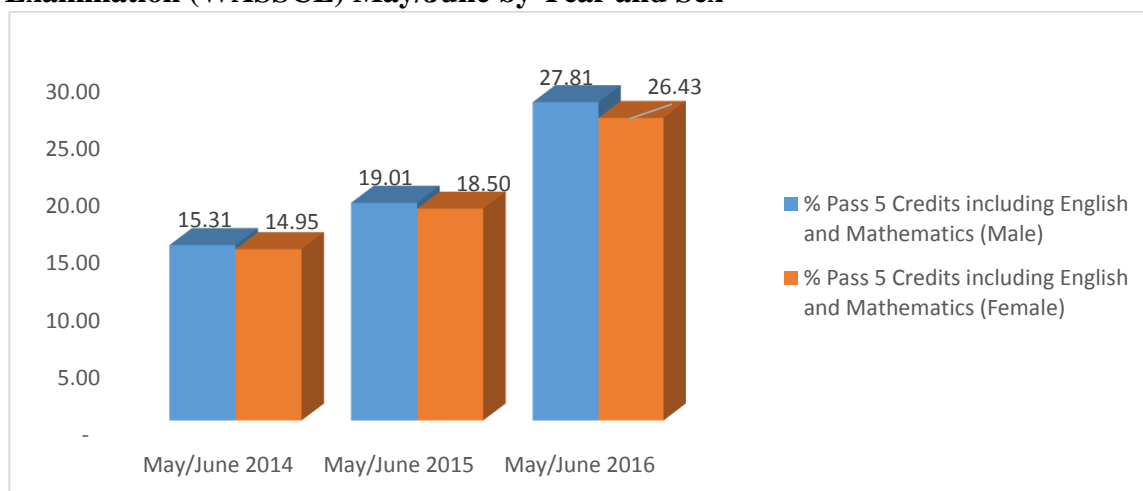

**2.5: Distribution of West Africa Senior Secondary Certificate Examination (WASSCE) by Sex (November/December, 2014 - 2017)**

The number of students that sat for West Africa Senior Secondary Certificate Examination (WASSCE) in Nov/Dec. 2014 was 247,031. The percentage of candidates that passed for all five credits including English and Mathematics was 27.0 per cent, with male share being 14.2 per cent and female 12.7 per cent. In 2015, 671,393 candidates sat for the examination, in which 27.9 male and 28.3 per cent female passed for five credits including English and Mathematics. A total of 172,825 sat for the examination in 2016, among which only 18.0 per cent male and 18.5 per cent female had 5 credits including English and Mathematics. See Table 3.6 below.

**Table 3.6: Distribution of West Africa Senior Secondary Certificate Examination (WASSCE) by Sex (November/December, 2014 - 2016)**

Year	Sat for Examination			5 Credits and above including English			5 Credits and above including Mathematics			5 Credits and above including English and Mathematics			% of 5 Credits pass including English and Mathematics		
	M	F	Total	M	F	Total	M	F	Total	M	F	Total	M	F	Total
Nov/Dec 2014	132,612	114,419	247,031	43,123	40,094	83,217	44,009	38,418	82,427	35,170	31,430	66,600	14.2	12.7	26.9
Nov/Dec 2015	340,436	330,957	671,393	224,452	228,879	453,331	219,297	218,657	437,954	187,609	189,955	377,564	27.9	28.3	56.2
Nov/Dec 2016	88,353	84,472	172,825	38,474	40,159	78,633	36,559	36,663	73,222	31,068	31,987	63,055	18.0	18.5	36.5

Source: Nigeria Digest of Education Statistics, Federal Ministry of Education

## 2.6: Distribution of NECO (SSC) Examination by Year and Sex (June/July)

From Table 3.7 below and Figure 3.5; a total of 1,102,608 candidates sat for NECO (SSC) June/July Examination in 2012, the percentage of candidates who passed for five credits and above including English and mathematics was 29.29 per cent for male and 36.22 for female. The number of candidates who sat for the examination decreased in 2013 to 2015 and the percentage of candidates who passed the examination increased. In 2016, the total of 1,022,474 candidates sat for the examination. The percentage of candidates that pass both English and Mathematics was 66.86 per cent for male and 73.77 per cent for female. Also see ST 3.5a - 3.5e in the Appendix.

**Table 3.7: Distribution of NECO (SSC) Examination Result by Year and Sex (June/July)**

Year	Total Number of candidates Sat			Credit Pass in English			Credit Pass in mathematics			Credit Pass in Maths & Eng			5 Credits including Maths & Eng			Perc. of 5 Credits including Maths	
	M	F	Total	M	F	Total	M	F	Total	M	F	Total	M	F	Total	M	F
Jun/Jul 2012	636,513	466,095	1,102,608	298,733	256,151	554,884	307,617	259,394	567,011	206,173	182,923	389,096	186,442	168,824	355,266	29.29	36.22
Jun/Jul 2013	600,853	433,410	1,034,263	377,596	303,911	681,507	379,986	288,328	668,314	288,002	230,675	518,677	272,465	220,689	493,154	45.35	50.92
Jun/Jul 2014	568,394	410,492	978,886	400,525	301,590	702,115	379,651	287,878	667,529	302,726	233,956	536,682	287,308	224,623	511,931	50.55	54.72
Jun/Jul 2015	559,086	410,404	969,490	453,422	347,056	800,478	444,993	331,385	776,378	385,715	295,322	681,037	375,038	289,709	664,747	67.08	70.59
Jun/Jul 2016	595,534	426,940	1,022,474	485,897	371,802	857,699	460,716	352,130	812,846	406,599	320,089	726,688	398,190	314,954	713,144	66.86	73.77

Source: National Examination Council

**Figure 3.5: Percentage Distribution of NECO (SSCE) Examination Result by Year and Sex (June/July)**

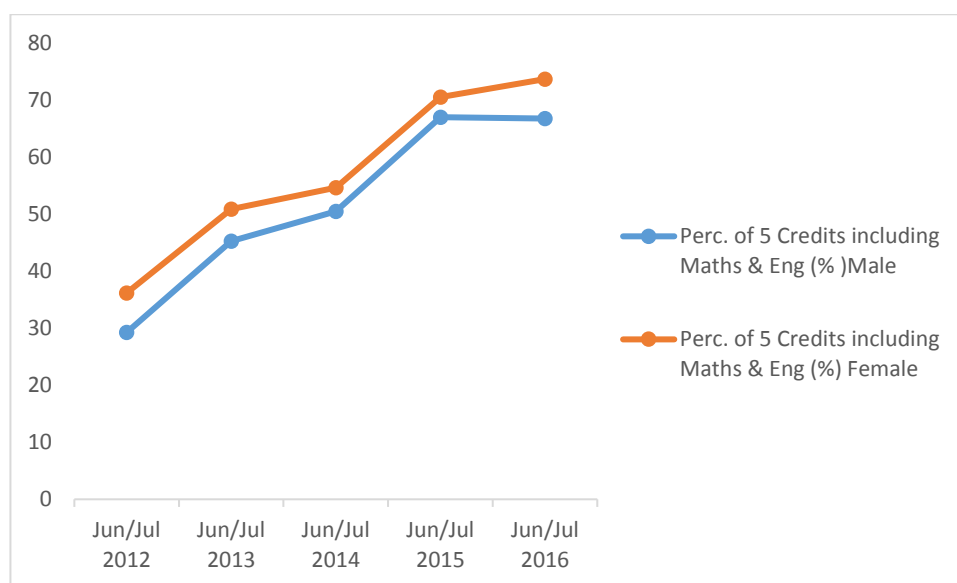

### 3. Tertiary Education

#### 3.1 Enrolment and Turnout in Tertiary Education

Enrolment in tertiary institutions across the country was dominated by male on the average. Tertiary institutions include colleges of education, polytechnics, and universities in Nigeria. The table below shows that the percentage of female enrolled in colleges of education in Nigeria for the reference period was below average, 47.37 per cent and 46.75 per cent for 2013/2014 and 2014/2015 academic sessions respectively. The turnout for female was above average (52.53 per cent) for 2013/2014. For Polytechnics, about 40 per cent students enrolled were female for the reference period. Also, the turnout of female students was about 40 per cent for the two periods. See Table 3.8 below.

**Table 3.8: Summary of Students Enrolment and Turnout in Colleges of Education and Polytechnics by Year and Sex**

Year	Colleges of Education						Polytechnics					
	Enrolment			Out-Turn			Enrolment			Out-Turn		
	F	M	% F	F	M	% F	F	M	% F	F	M	% F
2013/2014	175,507	195,019	47.37	18,885	17,069	52.53	117,638	175,745	40.10	50,304	74,362	40.35
2014/2015	175,438	199,811	46.75	NA	NA	NA	119,687	174,105	40.74	43,060	65,228	39.76

Source: Nigeria Digest of Education Statistics, Federal Ministry of Education

Note: NA: Information not Available

### 3.2: Student's Enrolment in Nigeria Universities (2012/13)

The available data from Federal Ministry of Education revealed that female enrollment in Nigeria Universities in 2012/2013 was only 38.36 per cent while the percentage of male enrollment was 61.64 per cent. Private universities had the highest percentage of female (46.26 per cent) enrollment followed by state universities (41.40 per cent) and federal universities (35.94 per cent). See Table 3.9 below.

**Table 3.9: Student's Enrolment in Nigeria Universities by Sex (2012/13)**

University	F	M	% F	% M
<b>Federal</b>	273,657	487,706	35.94	64.06
<b>State</b>	171,942	243,384	41.40	58.60
<b>Private</b>	33,750	39,203	46.26	53.74
<b>Total</b>	479,349	770,293	38.36	61.64

Source: Nigeria Digest of Education Statistics, Federal Ministry of Education

### 4. Educational Attainment

Educational attainment is measured by the quantum of turnout from tertiary institutions and number participating in the National Youth Service Corps (NYSC) every year. Table 3.10 and Figure 3.6 below show the percentages of female and male completing tertiary education. The percentage of female who completed tertiary education slightly dropped from 45.95 per cent in 2014 to 45.80 per cent in 2015. However, female completion rate increased to 47.50 per cent in 2016. In 2014, about 54.05 per cent male completed tertiary education, and the rate slightly increased in 2015 to 54.20 per cent but dropped in 2016 to 52.50 per cent.

**Table 3.10: Distribution of NYSC Participation by Sex (2014- 2016)**

Year	Male	Female	Male	Female
<b>2014</b>	128,096	108,907	54.05	45.95
<b>2015</b>	132,689	112,144	54.20	45.80
<b>2016</b>	159,345	144,177	52.50	47.50

Source: NYSC (ICT, Department)

**Figure 3.6: Percentage Distribution of NYSC Participation by Sex (2014- 2016)**

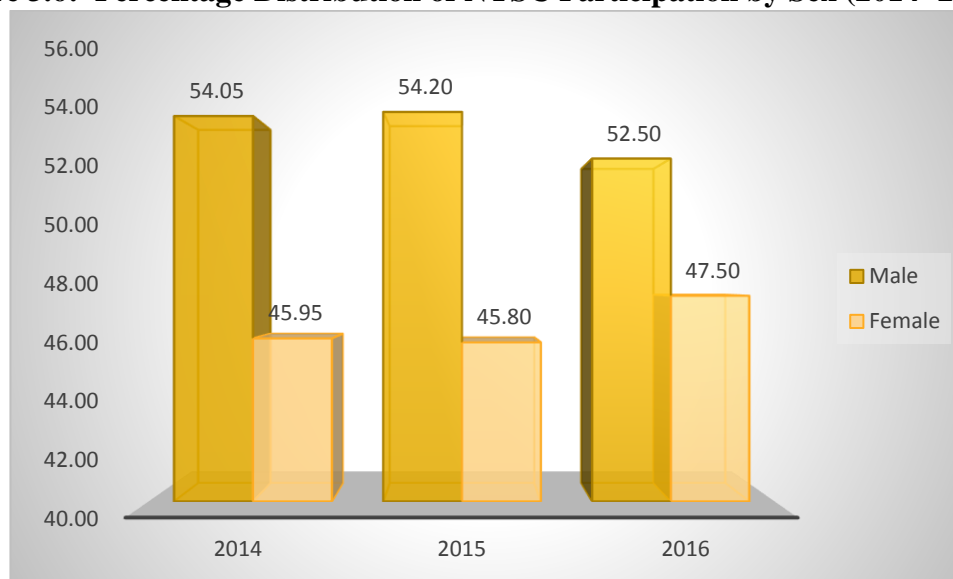

### **C. Teaching Staff**

Quality in education highly depends on the quality of the teaching staff. Gender balance among the teaching staff is critical for promoting gender parity in access to and achievement in education and for creating a supportive and non-discriminating learning environment for both women and men. It is proved that gender balance among teaching staff is closely related to the improvement of gender parity in enrolment<sup>4</sup>. As the proportion of female teachers' increases from low levels, girls' enrolment rises relative to boys. The feminization of the teaching profession particularly in states where women have lower socio-economic status can serve as an empowering tool for young women to pursue their studies, and for parents to choose to educate the girls<sup>5</sup>.

#### **1. Percentage of Teaching Staff in Institutions by Sex (2013/14 – 2015/16)**

Table 3.11 below displays percentage of female teachers in institutions for the reference period (2013/14 - 2015/2016). The percentage of female teachers in public primary schools was 45.27 per cent in 2013/2014, and it increased to 48.36 per cent in 2014/2015 but slightly decreased to 47.83 per cent in 2015/2016. The proportion of female teachers in junior secondary schools was 50.25 per cent for 2013/2014 and 53.38 per cent in 2014/2015 but decreased to 47.75 per cent in 2015/2016. Among senior secondary school teachers, the percentage of female was 47.82 per cent in 2013/2014, which

---

4 Colclough et al, 2003

5 UNESCO, 2003

increased to 52.29 per cent in 2014/2015 but dropped to 48.42 per cent in 2015/2016 session. The percentage of female teachers in polytechnics and colleges was very low, between 20 to 28 in 2013/2014 and 2014/2015 academic sessions (Federal Ministry of Education).

**Table 3. 11: Distribution of Teaching Staff in Institutions by Sex and Year**

Institution	2013/2014			2014/2015			2015/2016		
	M	F	% F	M	F	% F	M	F	% F
<b>Public Primary</b>	282,096	233,305	45.27	293,019	274,361	48.36	283,051	259,482	47.83
<b>Junior Secondary</b>	163,543	165,216	50.25	127,331	145,810	53.38	152,623	139,457	47.75
<b>Senior Secondary</b>	235,500	215,808	47.82	339,454	372,090	52.29	350,323	328,836	48.42
<b>Polytechnic</b>	9,839	2,559	20.64	12,663	3,360	20.97	NA	NA	NA
<b>College of Education</b>	13,924	5,031	26.54	14,176	5,480	27.88	NA	NA	NA

Source: Nigeria Digest of Education Statistics, Federal Ministry of Education

# CHAPTER 4: WORK

## Key Findings

- *The percentage of men employed in the State Civil Service from 2014 to 2015 was higher than the percentage of women for both senior and junior positions. The average percentage of women employed in State Civil service from 2010 to 2015 in each category (junior and senior) was 38.16 per cent, while it was 68.84 per cent for men.*
- *Also, in federal MDAs men dominated, women on grade level 01 – 17 plus Special grade level was below 42 per cent in 2014 – 2016.*

## Introduction

Women constitute roughly half of Nigerian's population and thus potentially half of its workforce. As a group, they do as much work as men if not more. However, the types of work they do, the condition under which they work, and their access to opportunities for advancement differ from men's. Women are, often, disadvantaged compared to men in access to employment opportunities and in conditions of work; furthermore, many women forgo or curtail employment because of family responsibilities. The removal of obstacles and inequalities that women face with respect to employment is a step towards realizing women's potential in the economy and enhancing their contribution to economic and social development. The Beijing Declaration affirms national commitment to the inalienable rights of women and girls and their empowerment and equal participation in all spheres of life including the economic domain<sup>6</sup>. Also, Goal 8, target 8.5 of the Sustainable Development Goals (SDG) is to achieve full and productive employment and decent work for all women and men( including for young people and persons with disabilities), as well as equal pay for work of equal value by 2030.

## A. Women and Men in State and Federal Civil Service

Women's representation in the civil service was among the concerns raised in the Beijing Platform for Action. This report is limited to the available data from State Civil Service Commissions; and Federal Ministries, Department and Agencies (MDAs).

### 1. Employment in State Civil Service by Category

The available data from State Civil Service Commissions shows that the percentage of men employed in the State Civil Service for the reference period was higher than that of women for both senior and junior positions. The percentage of men employed in junior positions

---

<sup>6</sup> United Nations, 1995

in the state civil service was 69.14 per cent in 2010 while it decreases from 69.32 per cent in 2011 to 52.82 per cent in 2015.

For senior employees in state civil service about 63.43 per cent were men, and the percentage slightly increased in 2011 (63.80 per cent). In 2012, the percentage increased to 68.59 per cent and dropped to 62.38, 54.84 and 55.12 per cent in 2013, 2014 and 2015 respectively.

For women in the junior positions, the percentage increased from 30.86 per cent in 2010 to 47.18 per cent in 2015, while the percentage of female senior employees recorded 36.57 per cent in 2010, 45.16 and 44.88 per cent for 2014 and 2015 respectively. See Table 4.1 and Figure 4.1 below.

**Table 4.1: Distribution of Employment in State Civil Service by Category and Sex (2010 – 2015)**

Year	Junior				Senior			
	F	% F	M	% M	F	% F	M	% M
2010	34,409	30.86	77,094	69.14	62,762	36.57	108,844	63.43
2011	35,100	30.68	79,323	69.32	64,434	36.20	113,577	63.80
2012	37,566	32.54	77,881	67.46	72,344	31.41	157,973	68.59
2013	48,436	41.06	69,530	58.94	67,738	37.62	112,302	62.38
2014	48,032	46.85	54,492	53.15	73,180	45.16	88,874	54.84
2015	56,889	47.18	63,698	52.82	75,892	44.88	93,190	55.12

Source: State Civil Service Commissions

**Figure 4.1: Percentage of Employment in State Civil Service by Category and sex (2010 – 2015)**

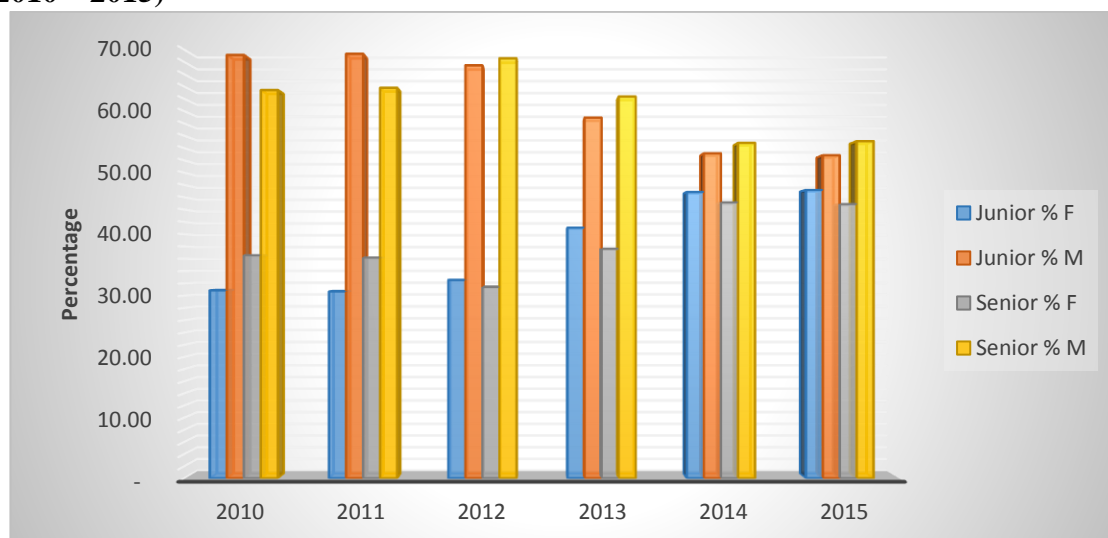



## 2: Distribution of Employment in State Civil Service by Grade Level, Year and Sex

From Table 4.2 below as recorded by the available data from State Civil Service Commissions, where men dominated at grade level 15 – 17 and and the special scale (2014 – 2016). The percentage of men in grade level 15 – 17 ranges from 50 to 51.5 per cent for the reference period while that of women of the same grade level 15 – 17 was below 50 per cent (about 49 per cent). For the special level, men recorded over 88.57 per cent in 2014, 84.30 per cent in 2015 and 79.55 in 2016. The percentage of women at the special grade was 11.43 in 2014, it increased in 2015 to 15.70 per cent and 20.45 per cent in 2016.

**Table 4.2: Distribution of Employment in State Civil Service by Grade Level, Year and Sex**

Grade Level	2014			2015			2016		
	M	F	% F	M	F	% F	M	F	% F
01 - 06	28,435	30,621	51.85	31,328	30,254	49.13	20,425	26,123	56.12
07 - 10	30,185	43,756	59.18	54,389	34,573	38.86	25,303	32,489	56.22
12 - 14	22,943	26,471	53.57	37,818	22,138	36.92	21,261	24,344	53.38
15 - 17	14,147	14,028	49.79	15,427	14,960	49.23	15,448	14,553	48.51
Special Grade	1,480	191	11.43	612	114	15.70	455	117	20.45
<b>Total</b>	97,190	15,067	54.21	39,574	02,039	2.23	2,892	7,626	54.08

Source: State Civil Service Commissions

## 3. Employment in Federal MDAs by Grade Level and Sex (2014 – 2016)

Available data on employment in MDAs showed that men dominated in Federal MDAs. Women on grade level 01 – 17 plus the special grade level was below 42 per cent in the reference period. For grade level 15 – 17 the percentage of women increased slightly from 23.79 per cent in 2014 to 24.31 in 2015 and to 25.61 per cent in 2016. See Table 4.3 below.

**Table 4.3: Distribution of Employment in Federal MDAs by Grade Level and Sex**

Grade Level	2014			2015			2016		
	M	F	% F	M	F	% F	M	F	% F
01 - 06	15,141	6,105	28.73	13,215	5,631	29.88	14,324	5,390	27.34
07 - 10	32,961	19,809	37.54	28,774	20,540	41.65	34,054	20,187	37.22
12 - 14	12,352	5,809	31.99	12,624	6,213	32.98	12,522	6,246	33.28
15 - 17	3,107	970	23.79	3,689	1,185	24.31	3,790	1,305	25.61
Special Grade	52	12	18.75	56	12	17.65	56	9	13.85
<b>Total</b>	63,613	32,705	33.96	58,358	33,581	36.53	64,746	33,137	33.85

Source: Federal MDAs

# CHAPTER 5: POWER AND DECISION MAKING

## Key Findings

- *Women have never been the president or the vice President in the history of Nigeria.*
- *Representation at National Parliament was 94.71 per cent male and 5.76 per cent female from 1999-2015.*
- *Female and male constituted 5.50 per cent and 94.50 percent of the Upper House respectively.*
- *The percentages of female and male in the Lower House were 5.83 per cent and 94.17 per cent respectively.*
- *Judges at the federal court were 29.38 per cent female and 70.62 per cent male.*
- *Representation at the State Assemblies recorded 5.29 per cent female and 94.71 per cent male.*
- *LGA Chairpersons were 9 per cent female and 91 per cent male from 1999 – 2015.*
- *Councilors were 94.1 per cent male and 5.9 per cent female.*

## Introduction

From antecedents, men have been predominant and still dominate the world of politics. Though, Marginalization of women is contributed by patriarchy, poverty, illiteracy, religious and cultural norms. The Universal Declaration of Human Rights recognizes the right of every individual to take part in the government of his or her country<sup>7</sup>. Equal access to power, decision making and leadership at all levels is necessary for a proper and effectively functioning democracy. The SDG Goal 5, also ensures women's full and elective participation as well as equal opportunities for leadership at all levels of decision-making in political, economic and public life.

This chapter provides an assessment of the current situation as well as recent trends of the participation of women and men in positions of power and decision making across the country. The chapter covers three main areas-- politics and governance in the Executive, Legislature and Judiciary.

### A. Politics and Governance

The high-leveled disparities between the population of men and women in the domain of politics and decision-making limit women's political, social and economic opportunities. The gender inequity in the domains stated above is owing to the limited number of female participation in governments, especially, where key policy decisions are made and resource allocations are decided. Women have continued to suffer in all facet of politics and

---

<sup>7</sup> United Nations, 1996 Article 21

leadership positions, despite the recognition of the importance of women’s political empowerment within the framework of the SDGs.

## 1. Executives

### 1a. Representation in Executive Arm of Government

Since independence, Nigerian political strides have improved significantly, with male being the major actors. Though, Nigeria is running her 5<sup>th</sup> democratic administration since its emergence in 1999. Women had rarely been well represented in any of the three arms of government, as the topmost decision-making bodies are still dominated by men. It is becoming a norm that men play the most important roles in politics, particularly at the federal level with regards to the position of president, vice presidents and secretary to the government of the federation as well as appointive ministerial positions. Below are tables showing these findings.

**Table 5.1: Distribution of Number Occupying Elective Position as President and Vice President in the Executive Arm and Number of Available Seat (1999 – 2015)**

Position	1999-2003		2003-2007		2007-2011		2011-2015		2015 -	
	No. of Seat Available	% F	No. of Seat Available	% F	No. of Seat Available	% F	No. of Seat Available	% F	No. of Seat Available	% F
<b>President</b>	1	0	1	0	1	0	1	0	1	0
<b>Vice President</b>	1	0	1	0	1	0	1	0	1	0

Source: Office of Secretary to the Government of Federation (OSGF)

Table 5.1 above clearly shows the current status quo, with regards to gender representation as president or vice President, with all the positions held by men.

### 1b. Appointive Ministerial Political Position

Appointive positions cut across the three levels of government, that is, the federal, state and local government. However, available data allows us to focus the report only on the ministerial appointees at the federal level of government.

Table 5.2 and Figure 5.1 below show that of a total of 341 ministers that served from 1999-2015, only 47 (14 per cent) were female, while 294 (86 per cent) were male which is an indication that male are also dominating in appointive positions. Though the number of females appointed as ministers in 2011 slightly increased, 2003 appointments recorded the lowest number of female representation.

**Table 5.2: Appointive Ministerial Political Position by Sex (1999 – 2015)**

1999		2003		2007		2011		2015	
M	F	M	F	M	F	M	F	M	F

<b>89</b>	11	38	4	83	12	53	15	31	5
-----------	----	----	---	----	----	----	----	----	---

Source: NCWD/NBS Collation of data on Women and Men.

**Figure 5.1: Appointive Ministerial Political Position by Sex (1999-2015)**

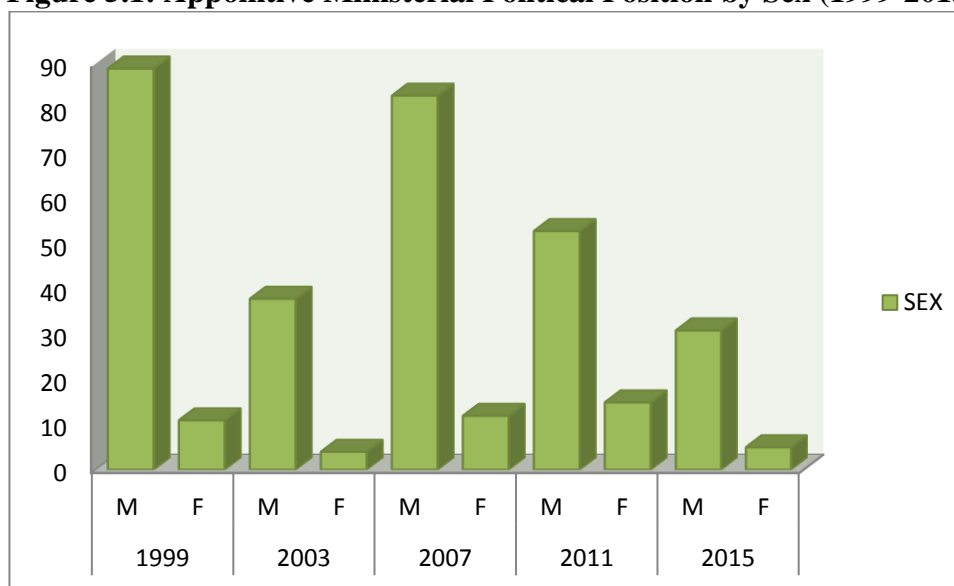

### 1c. Secretary to the Government of the Federation

Representation as the secretary to the government of the federation also has not been unequal between genders as shown in Table 5.3. Available data shows that women have never been appointed as a secretary to the government of the federation since independence.

**Table 5.3: Summary Distribution of Secretaries to the Government of the Federation from 1999 – 2015**

Sex	1999 -2007	2007 – 2008	2008 - 2011	2011 – 2015
<b>Male</b>	<b>1</b>	<b>1</b>	<b>1</b>	<b>1</b>
<b>Female</b>	<b>0</b>	<b>0</b>	<b>0</b>	<b>0</b>

Source: Office of Secretary to the Government of Federation (OSGF)

### 1d. Representation at State Executives

Nigeria as an entity runs federal system of government with a replica of similar structure in the state and local governments.

Available data showing the representation of women, as governors or deputies governors is still low compared to the number of candidates who showed interest at candidacy level

in various states. Table 5.4 and Figure 5.2 below shows the representation profile of women and men.

**Table 5.4: Summary Table of Female Representation as Governor and Deputy Governor by Year**

Office	1999		2003		2007		2011		2015	
	F	M	F	M	F	M	F	M	F	M
<b>Governor</b>	0	36	0	37	0	40	0	41	0	36
<b>Deputy Governor</b>	0	36	3	36	4	35	8	39	6	33

Source: NCWD/NBS Collation of data on women and men.

Women within the years under review had not been governors in any of the states of the federation, but few had been elected as deputy governors in 2003, 2007, 2011 and 2015. Female had the highest representation (of 8 deputy governors) in 2011, which decreased to 6 in 2015.

**Figure 5.2: Female Representation as Governor and Deputy Governor by Year**

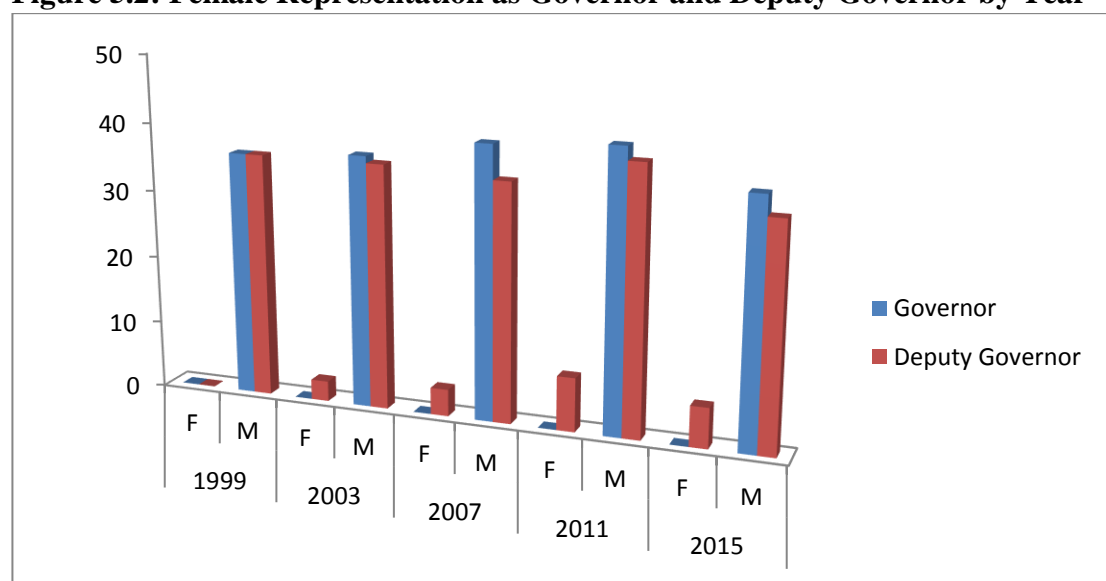

### 1e. Representation at the Local Government Executive

Local government is the third level of government administration in Nigeria and it was created to enable the government to get closer to the people. However, recently this intended way of power distribution has become ineffective since some state government did not conduct elections due to various emerging reasons put forward by some of the states. Also, most local governments had only caretaker chairpersons running the affairs. Consequently, it has led to staggering election dates in almost all the states of the federation.

Due to these reasons, the entire representation at various states was put together for an overview of the status of representation at the local government. See ST. 5.2 in the Appendix.

**Figure 5.3: Percentage Representation of Local Chairpersons by Sex (1999 – 2015)**

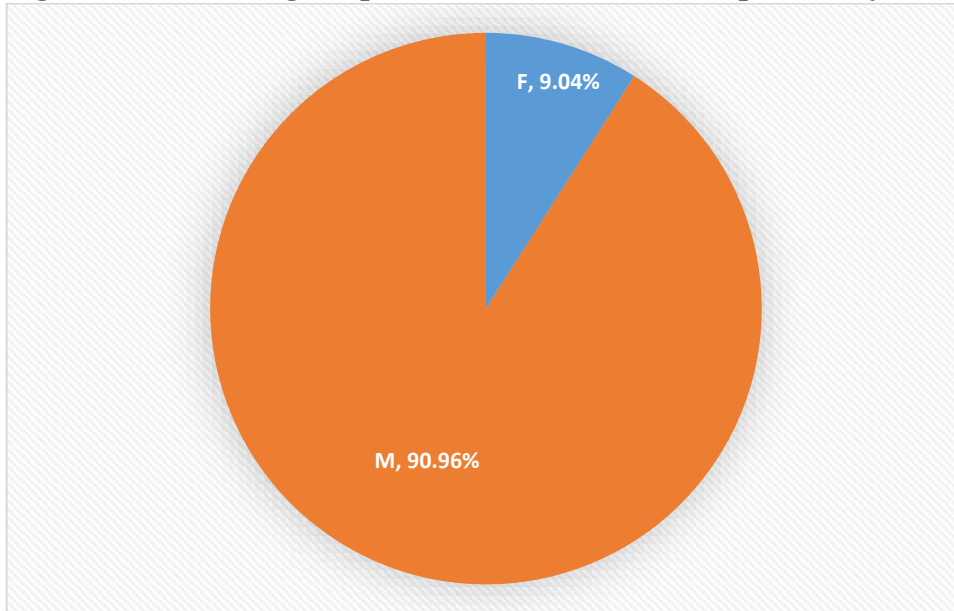

The above chart shows that more male were elected or appointed to the positions of local government chairperson than female. The representation of female stood at about 9 per cent and the percentage of male was 91 per cent, which indicates that male is still more representative than female even at the grassroots.

*Note: No data was accessible for some states like Akwa-Ibom, Anambra, Bayelsa, Edo, Gombe, Ogun, Ondo and Taraba State for the years under review.*

## **2. Legislator**

### **2a. Representation at the National Parliament**

Women population is estimated to account for half of the total electorate population, entitled to vote and be voted for, and to public office. Representation at the National Parliament is currently measured as *the* proportion of seats held by women in the lower and upper-houses of the National Assembly.

From the return of democracy in 1999 to the latest election in 2015, women had the highest representation of 7.2 per cent in 2007-2011 and the lowest of 3.2 per cent in 1999-2003 for both houses. (See Table 5.5 below).

**Table 5.5: Representation in National Parliament by Year and Sex**

Legislator	1999-2003		2003-2007		2007-2011		2011-2015		2015-2019	
	Number	%	Number	%	Number	%	Number	%	Number	%
<b>SENATE</b>										
Male	106	97.2	106	97.2	100	91.7	102	93.6	101	92.7
Female	3	2.8	3	2.8	9	8.3	7	6.4	8	7.3
Total	109	100	109	100	109	100	109	100	109	100
<b>HOUSE OF REPS.</b>										
Male	348	96.7	339	94.2	335	93.1	336	93.3	337	93.6
Female	12	3.3	21	5.8	25	6.9	24	6.7	23	6.4
Total	360	100	360	100	360	100	360	100	360	100
<b>BOTH HOUSES</b>										
Male	454	96.8	445	94.9	435	92.8	438	93.4	438	93.4
Female	15	3.2	24	5.1	34	7.2	31	6.6	31	6.6
Total	469	100	469	100	469	100	469	100	469	100

Source: National Assembly, Abuja

Table 5.6 below shows that the principal officers at the senate in 2003, 2007 and 2011 had no female representative. A total of 4 female principal officers were recorded in 1999 and 1 recorded in 2015.

Female held the position of deputy minority leader and chief whip in 1999 as well as two deputy minority whips that emerged at different times between 1999 and 2003. While only one female got elected to the position of a deputy minority whip in 2015.

**Table 5.6: Elected Principal Officers at the Senate by Office, Sex and Year**

OFFICE	1999		2003		2007		2011		2015	
	F	M	F	M	F	M	F	M	F	M
Senate President	0	3	0	2	0	1	0	1	0	1
Deputy Senate President	0	2	0	1	0	1	0	1	0	1
Majority Leader	0	3	0	1	0	1	0	1	0	1
Deputy Majority Leader	0	2	0	1	0	1	0	1	0	1
Minority Leader	0	2	0	1	0	1	0	1	0	1
Deputy Minority Leader	1	1	0	1	0	1	0	1	0	1
Chief Whip	1	1	0	2	0	1	0	1	0	1
Deputy Chief Whip	0	3	0	2	0	1	0	1	0	1
Minority Whip	0	2	0	2	0	1	0	1	0	1
Deputy Minority Whip	2	0	0	1	0	1	0	1	1	0

Source: NCWD/NBS Collation of data on women and men.

## 2b. Representation in State Houses of Assembly

Table 5.7 and Figure 5.4 illustrate the representation of women and men in state assemblies. Like in the National Parliament, the number of men far outweighs the number of women in the **State House of Assemblies**.

**Table 5.7: Representation at State Assemblies by Sex from 1999-2015**

Legislator	1999		2003		2007		2011		2015	
	F	M	F	M	F	M	F	M	F	M
	22	771	30	710	43	663	58	650	37	659
Percentage	2.8	97.2	4.1	95.9	6.1	93.9	8.2	91.8	5.3	94.7

Source: NCWD/NBS Collation of data on women and men.

In 2011, female representation at states assemblies was 58, the highest record from 1999 to 2015, and it has an increasing trend as it recorded 22, 30 and 43 in 1999, 2003 and 2007 respectively. However, the figure dropped in 2015 from 58 in 2011 to 37. The chart below (Figure 5.4) gives the percentage representation.

**Figure 5.4: Percentage Representation of Honorable Members at the State Houses of Assembly**

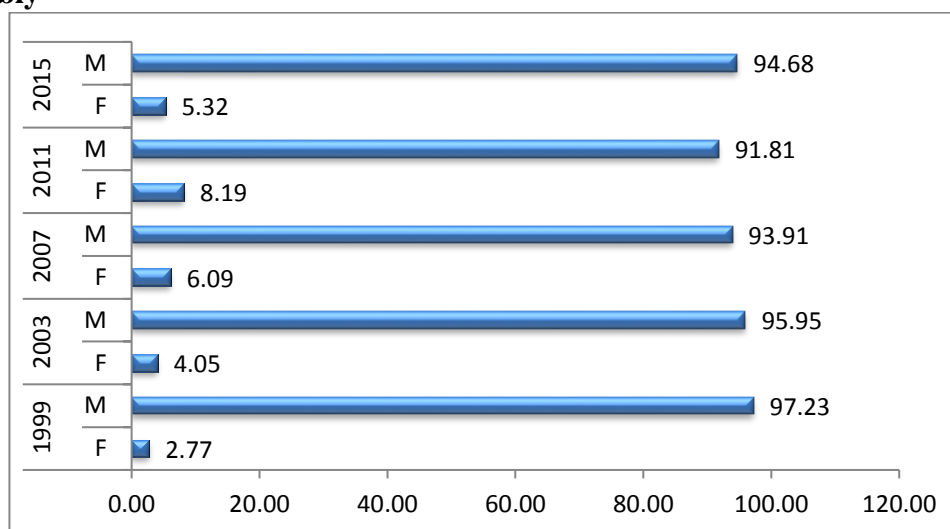

## 2c. Representation of Principal Officers in State Assemblies by Positions, Year and Sex

A total of 72 elected female officers (out of 1,005 officers in total) were recorded in 2011-2015, which was the highest figure of female representation in state assemblies within the reviewing period. While the lowest number of female principal officers, of 21, was recorded in 1999-2003. Also the figure was recorded 64, 57 and 48 for 2003-2007, 2007-



2011, and 2015-2019 respectively. No female has been elected as a deputy house minority leader in any of the state assemblies for the reference period. See Table 5.8 below.

**Table 5.8: Representation of Principal Officers in State Assemblies by Positions, Year and Sex**

Type of Office	1999-2003		2003-2007		2007-2011		2011-2015		2015-2019		Total
	F	M	F	M	F	M	F	M	F	M	
Speaker	1	53	2	49	1	51	2	74	3	44	280
Deputy Speaker	1	47	1	45	3	47	1	44	2	41	232
House Majority Leader	0	49	1	47	1	43	1	43	0	40	225
Deputy House Majority Leader	0	29	2	31	1	31	2	33	1	40	170
House Minority Leader	0	31	1	27	2	21	2	28	3	29	144
Deputy House Minority Leader	0	22	0	20	0	19	0	17	0	20	98
House Chief Whip	2	38	1	35	2	39	7	36	2	52	214
Deputy House Chief Whip	0	22	2	26	6	23	4	24	4	26	137
House Minority Whip	1	20	1	18	2	15	2	17	0	20	96
Deputy House Minority Whip	0	71	3	68	1	68	1	68	0	73	353
Committee Chairpersons	16	513	50	492	38	557	50	549	33	574	2872
Total	21	895	64	858	57	914	72	933	48	959	4821

Source: State House of Assembly

## 2d. Representation as Councilors at the Local Government

Councilors are a replica of Honorable members in the state assembly; they are representatives drawn from the local ward in various constituencies. They make citizens enjoy dividend of governance through their activities at the local government area.

**Figure 5.5: Percentage Representation of Councilors by Sex from 1999 - 2015**

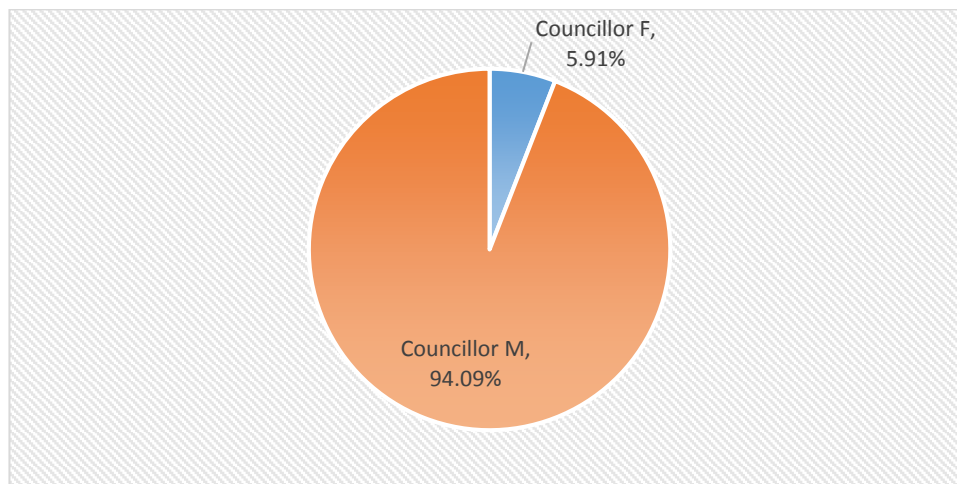

The above chart shows the summary of the percentage of local government councilors in various states, with female less represented than male counterparts. Male councilors constituted 94.09 per cent while female recorded just 5.91 per cent.

NOTE: Data from the following state is not included due to inaccessibility: Abia, Adamawa, Anambra, Bayelsa, Borno, Edo, Gombe, Imo, Kaduna, Kogi, Lagos, Ogun, Ondo, Osun, Oyo, Taraba and Yobe.

### 3. Judiciary

#### 3a. Representation of Judges at Federal Courts

The Judiciary is the third arm of government; it ensures logical interpretation of the constitution as they prevent the integrity and protection of human rights from being abused.

The judiciary exists at the federal, state and local levels.

**Table 5.9: Number of Judges in Federal Court by Court, Year and Sex**

Court	2011		2012		2013		2014		2015		2016	
	M	F	M	F	M	F	M	F	M	F	M	F
Supreme Court Of Nigeria	11	3	13	3	13	3	13	3	14	3	11	4
Court Of Appeal	48	17	52	19	49	17	63	25	61	26	53	26
Federal High Court	43	16	40	15	45	20	38	17	36	17	57	23
National Industrial Court	5	3	5	3	11	9	11	9	11	8	11	8

**Source:** National Judicial Council

Male judges are more prevalent than female judges in all the federal courts. The Supreme Court had only 3 female judges in each year (2011 to 2015), and in 2016 the number increased to 4. The Court of Appeal had more female representation with 17 female judges recorded in 2011 and 2013, and the number increased in 2014 to 2016 from 25 to 26 judges. The Federal High Court recorded 16, 15, and 20 female judges for the year of 2011, 2012 and 2013 respectively, and the number saw an increase from 17 to 23 from 2014 to 2016. The national Industrial Court had 3 female judges for 2011 and 2012, 9 for 2013 and 2014, and 8 recorded in 2015 and 2016. The share of male judges in federal courts from 2011 to 2016 was 70.62 per cent while the percentage of women judges was 29.38 per cent. See Table 5.9 above and Figure 5.6 below.

**Figure 5.6: Percentage distribution of Judges in Federal Court by Sex (2011- 2016)**

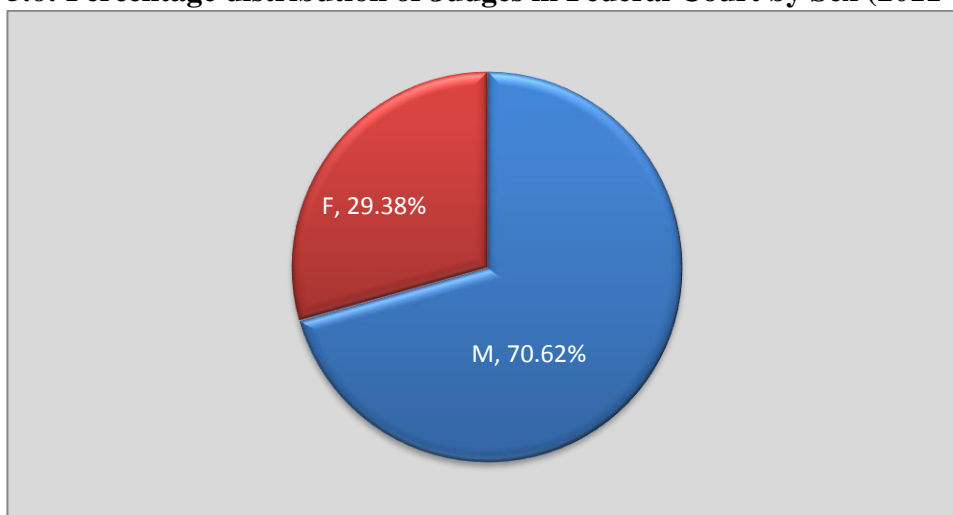

### **3b. National Judicial Officers by Position, Sex and Year**

According to Table 5.10 below, no female had been the President of National Industrial Court or the Chief Registrar of Supreme Court from 2013 to 2016. One female held the position of the Chief Justice of Nigeria in 2013. Female had a constant representation as Justice of Supreme Court from 2013 to 2016 (3 in every year).

**Table 5.10: Number of National Judicial Officers by Position, Sex and Year**

Position	2013		2014		2015		2016	
	F	M	F	M	F	M	F	M
Chief Justice of Nigeria	1	0	0	1	0	1	0	1
Justice of Supreme Court	3	12	3	12	3	13	3	10
President of Court of Appeal	1	0	1	0	1	0	1	0
Justices of Court of Appeal	16	49	24	64	25	61	25	53
President of National Industrial Court	0	1	0	1	0	1	0	1
Judges of National Industrial Court	9	10	9	10	8	10	8	10
Chief Judges of High Courts	10	29	11	28	10	29	11	28
Judges of High Courts	212	478	205	445	214	445	228	486
Chief Registrar of Supreme Court	0	1	0	1	0	1	0	1

Source: National Judicial Council

### **B. Civil and Public Service**

Women's representation in decision-making positions in the Civil and Public Service is among the concerns raised in Beijing Platform for Action. The limited information

available to assess levels and trends poses challenges to addressing gender disparities in these areas.

## 1. Top Government Officials and Senior Administrators

Available data from National Center for Women Development (NCWD) and National Bureau of Statistics (NBS) publication shows that women are underrepresented among high-ranking government administrators with decision making power, as shown in Table 5.11.

**Table 5.11: Top Government Officials and Senior Administrator, 1999-2015**

Position	M	% M	F	% F
Head of Service	9	75	3	25
Permanent Secretary	95	86	15	14
Special Adviser	27	77	8	23
Special Assistant	98	72	38	28
Central Bank Governors	4	100	0	0
Chief Executive Officer	307	87	44	13
Director General	114	90	12	10
Executive Secretary	29	78	8	22

Source: NCWD/NBS Collation of data on women and men.

The highest representation of women among high-ranking government administrators with decision-making powers was in the position of Special Assistant, which recorded 28 per cent, followed by Head of Service (25 per cent) and Special Advisers (23 per cent). Also, no woman has been nominated as the Central Bank Governor. See Table 5.11 above.

## CHAPTER 6: VIOLENCE AGAINST WOMEN/CRIME

### **Key Findings**

- *Women of 45-49 years' old accounted for the highest proportion who had any form of FGM/C (27.6 per cent), while 15-19 was the age group in which women recorded lowest percentage(12.3 per cent)*
- *Females accounted for about 2 per cent of the total prisoners/inmates from 2012 – 2016.*
- *The percentage of female admitted into prison because of trafficking was 14.58 and 14.46 per cent for 2015 and 2016, compared to 4.50 per cent in 2013 and 2.86 per cent in 2014.*
- *On average, trafficking in persons occurred mostly in the age group of 16-25, where females constituted about 76.63 per cent from 2013 – 2015.*

### **Introduction**

Violence against women is an obstacle to the realization of the objectives of equality, development and peace. Violence prevents women from enjoying their fundamental human rights and freedom. In all societies, women and girls are vulnerable to physical, sexual or psychological abuse that cuts across lines of income, class and culture. Low social and economic status of women can be both a cause and a consequence of violence<sup>8</sup>. The Beijing Platform for Action requires all governments and the United Nations to promote research, collect data and compile statistics related to the prevalence of different forms of violence against women (especially domestic violence). The initiative also urge stakeholders to encourage research into the causes, nature, seriousness and consequences of violence against women, as well as effectiveness of measures implemented to prevent and redress

---

<sup>8</sup> United Nations, 2005

violence against women. Goal 16 of the Sustainable Development Goal (SDGs) promotes peaceful and inclusive societies which provide access to justice for all and build effective, accountable and inclusive institutions at all levels.

## A. Prevalence and Incidence of Violence Against Women

### 1. Female Genital Mutilation/Cutting (FGM/C)

Female Genital Mutilation/Cutting or FGM/C is a cultural practice involving the ceremonial circumcision of a female child. Though the ceremony can be carried out at any age, it is mostly done before a female child attains the age of 5 years. This practice has been widely criticized due to its immediate and long-term medical implications to the well being of the female and her reproductive health. Therefore, FGM/C is considered violence against women because it is a breach on the right of women.

Available statistical data from MICS5, 2016/2017 indicated that women in the 45-49 age group had the highest percentage who had any form of FGM/C (27.6 per cent), while women between 15-19 year's old had the lowest percentage (12.3 per cent). See Figure 6.1.

**Figure 6.1: Percentage of women age 15 -49 who had any form of FGM/C, 2016/17**

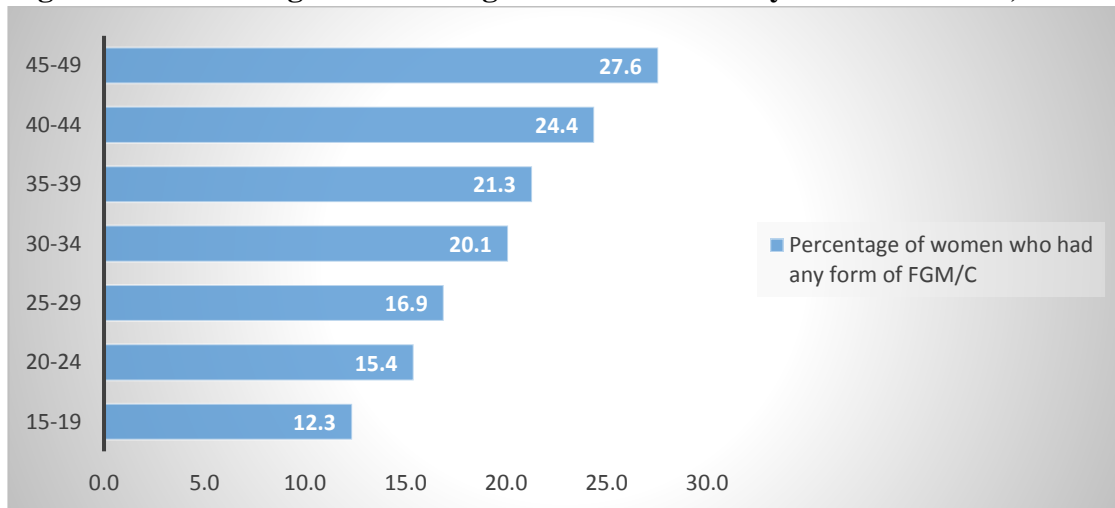

## B. Prison Inmates/Offenders

### 1. Number of Prison Inmates by Sex (2012 – 2016)

The number of prison inmates kept increasing in the period under reference (2012-2016) with the majority being male. The available data from the Nigerian Prisons Service indicates that about 2 per cent were female prisoners/inmates within the five-year period. (See Table 6.1 below).

**Table 6.1: Number of Prison Inmates by Year and Sex**

Year	Male	Female	% Female
2012	51,161	975	1.87
2013	54,151	885	1.61
2014	54,933	1,103	1.97
2015	63,668	1,365	2.10
2016	67,329	1,357	1.98
<b>TOTAL</b>	<b>291,242</b>	<b>5,687</b>	<b>1.92</b>

Source: Nigerian Prisons Service

## 2. Prison Admission by Type of Offence (2013 – 2016)

The percentage of male admitted into prison for any type of offence was about 95.1 per cent while that of female was about 4.9 per cent in both 2013 and 2014. However, the percentage of female admission into prison increased to 5.3 per cent in 2015 and it was recorded 4.5 per cent in 2016. See Figure 6.2.

Prison admission for stealing was higher throughout the reference period compared to other offences that were listed in Table 6.2 below. , It was about 95 per cent for male and about 5 per cent for female. Percentage of female admitted into prison because of trafficking was 14.58 and 14.46 per cent for 2015 and 2016 respectively, compared to 4.50 per cent in 2013 and 2.86 per cent in 2014. See Table 6.2 below.

**Figure 6.2: Percentage of Prison Admission by Sex (2013 – 2016)**

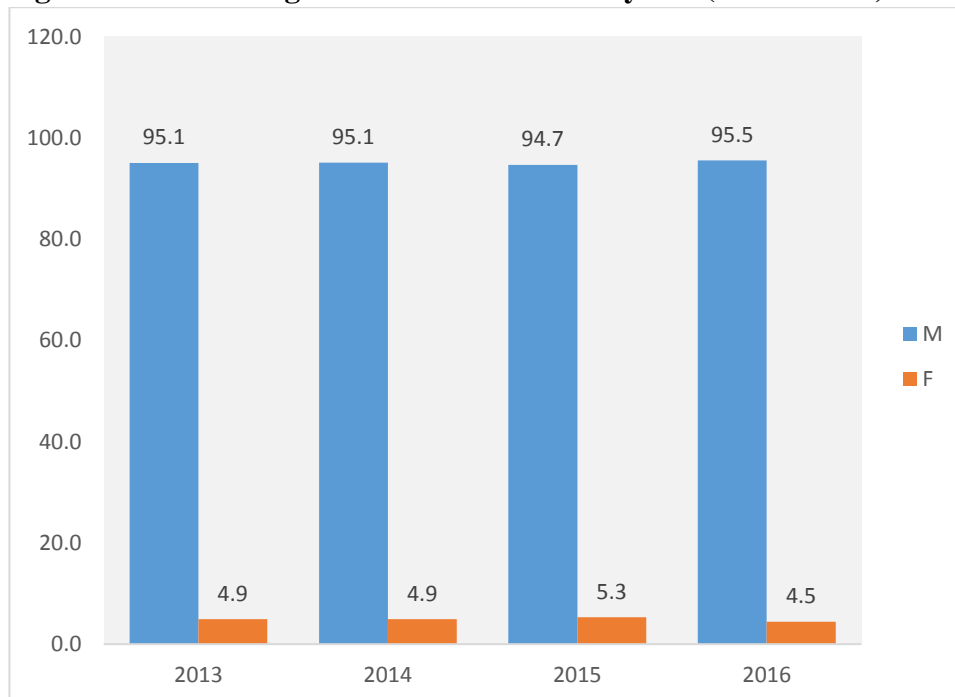

**Table 6.2: Distribution of Prison Admission by Type of Offences and Sex (2013 – 2016)**

Type of Offence	2013			2014			2015			2016		
	M	F	% F	M	F	% F	M	F	% F	M	F	% F
Debt	618	28	4.33	884	50	5.35	642	13	1.98	712	39	5.19
Arson	685	14	2.00	777	31	3.84	730	40	5.19	611	48	7.28
Affray	1,000	12	1.19	844	20	2.31	1,375	183	11.75	1,010	27	2.60
Assault	8,301	681	7.58	7,128	529	6.91	8,177	603	6.87	9,411	343	3.52
Murder	6,852	320	4.46	8,153	407	4.75	8,509	314	3.56	8,141	361	4.25
Treason	387	44	10.21	349	9	2.51	214	22	9.32	278	15	5.12
Sedition	183	5	2.66	162	8	4.71	34	2	5.56	86	4	4.44
Abduction	1,610	79	4.68	1,286	63	4.67	1,094	101	8.45	1,344	112	7.69
Smuggling	621	15	2.36	525	15	2.78	406	18	4.25	663	20	2.93
Immigration	623	15	2.35	520	24	4.41	243	22	8.30	288	23	7.40
Stealing	47,689	2,747	5.45	44,385	2,491	5.31	36,051	2,249	5.87	45,201	2,501	5.24
Robbery	12,920	296	2.24	8,223	282	3.32	9,207	252	2.66	10,969	289	2.57
Armed Robber	11,661	197	1.66	9,987	262	2.56	9,659	54	0.56	5,871	322	5.20
Sex Offences	5,666	131	2.26	4,284	152	3.43	3,603	183	4.83	4,003	145	3.50
Traffic Offence	3,023	65	2.10	1,758	48	2.66	1,040	46	4.24	1,058	41	3.73
Currency Offence	2,662	100	3.62	772	11	1.40	672	10	1.47	423	23	5.16
Indian Hamp Offences	4,225	128	2.94	6,844	216	3.06	4,205	197	4.48	7,201	206	2.78
Contempt of Court Offence	3,784	127	3.25	3,523	169	4.58	3,257	178	5.18	4,186	182	4.17
Unlawful Possession of Arms	2,623	93	3.42	2,564	49	1.88	2,846	92	3.13	3,654	82	2.19
Forgery and Altering	1,587	19	1.18	979	18	1.81	924	38	3.95	1,641	44	2.61
Escaping from Lawful Custody	504	4	0.79	456	-	-	181	1	0.55	202	2	0.98
Offences against Native Law and custom	526	10	1.87	591	19	3.11	148	1	0.67	230	6	2.54



<b>Unlawful Possession of prop</b>	1,481	27	1.79	1,870	39	2.04	1,532	27	1.73	1,644	36	2.14
<b>Economic sabotage</b>	662	30	4.34	84	7	7.69	132		-	186	5	2.62
<b>Human Trafficking</b>	212	10	4.50	306	9	2.86	41	7	14.58	71	12	14.46
<b>Criminal lunatic</b>	31		-	61		-	83		-	106	9	7.83
<b>Cultism/Ritual</b>	255		-	77	2	1.12	243		-	401	2	.50
<b>Breach of peace</b>	233	1	0.43	675	20	2.88	523	8	1.51	948	26	2.67
<b>Other Offence</b>	30,428	2,646	8.00	23,841	1,884	7.32	22,365	1,988	8.16	25,942	1,442	5.27
<b>Total</b>	51,052	7,844	4.94	132,008	6,834	4.92	118,136	6,649	5.33	36,481	6,367	4.46

Source: Nigerian Prisons Service.

## C. Trafficking in Persons

### 1. Number of Trafficked Persons by Age Group, Year and Sex

Table 6.3 below, displays trafficked persons by age group and sex from 2013-2015. Overall, the number of trafficked females was 48.65 per cent in 2013 and 49.42 per cent in 2014, and it reached its highest in 2015 (76.38 per cent). On the average, trafficking in persons occurred mostly in the age bracket 16 - 25 where females constituted 76.52 per cent followed by age group 26-35 where women accounted for 74.36 per cent for the reference period. Trafficking in persons who are below 5 reduced in 2015, with 19 female and 20 male recorded, compared to 2014 which was 28 and 26 for female and male respectively.

**Table 6.3: Number of Trafficked Persons by Age Group, Year and Sex**

Age group	2013			2014			2015		
	F	M	% F	F	M	% F	F	Male	% F
<b>0 – 5</b>	3	9	25.00	28	26	51.85	19	20	48.72
<b>6 – 15</b>	156	351	30.77	180	393	31.41	214	108	66.46
<b>16 – 25</b>	275	133	67.40	259	88	74.64	358	51	87.53
<b>26 – 35</b>	40	15	72.73	38	11	77.55	75	28	72.82
<b>36 &amp; above</b>	13	6	68.42	2	1	66.67	10	2	83.33
<b>Total</b>	487	514	48.65	507	519	49.42	676	209	76.38

Source: NAPTIP

### 2. Number of Identified Victims of Trafficking for Prostitution by Age, Sex and Year

Females in the age group of 18-27 were trafficked the most throughout the reference period, and the number was recorded 202 in 2013 but reduced to 141 in 2014 and increased again

in 2015 to 261. In 2014, the age group 28 and above had the least number of female trafficked for prostitution, which recorded 20 and 7 in 2013 and 2014 respectively but increased to 41 in 2015. (Table 6.4 below).

**Table 6.4: Number of Identified Victims of Trafficking for Prostitution by Age, Year and Sex**

Age group	2013		2014		2015	
	Female	Male	Female	Male	Female	Male
1 – 17	47	0	25	0	37	0
18 – 27	202	0	141	0	261	0
28 & above	20	0	7	0	41	0
Unclassified		0		0		0
Total	269	0	173	0	339	0

Source: *NAPTIP*

### 3. Number of Identified Victims of Trafficking for Forced Labor by Age, Sex and Year

The percentage of female among identified victims of trafficking for forced labor was very high. In 2013 about three quarter of the victims of trafficking for forced labor (75.76 per cent) were female although the percentage decreased to 64.00 and 64.77 per cent in 2014 and 2015 respectively. For the age group of 1 – 17, the number of females trafficked for labor increased from 106 in 2013 to 121 in 2014 and it further increased to 130 in 2015. See table 6.5 below.

**Table 6.5: Number of Identified Victims of Trafficking for Forced Labor by Age, Year and Sex**

Age group	2013			2014			2015		
	F	M	% F	F	M	% F	F	M	% F
1 – 17	106	51	67.52	121	56	68.36	130	65	66.67
18 – 27	106	21	83.46	23	20	53.49	39	22	63.93
28 & above	13	0	100.00	0	5	0.00	2	6	25.00
Total	225	72	75.76	144	81	64.00	171	93	64.77

Source: *NAPTIP*

## **STATISTICAL ANNEXES**

### **STATISTICAL TABLES**

#### **Population**

ST 1.1: Nigeria Projected Population by Special Age Group Year and sex, 2013 – 2016

DESCRIPTION	YEARS				
	2006	2013	2014	2015	2016
TOTAL POPULATION	140,431,790	175,690,143	181,403,148	187,301,926	193,392,517
TOTAL MALE POPULATION	71,345,488	89,258,272	92,160,729	95,157,566	98,251,852
TOTAL FEMALE POPULATION	69,086,302	86,431,870	89,242,419	92,144,360	95,140,665
TOTAL <1 YEAR	3,100,566.60	3,758,744	4,125,517	4,007,168	4,137,472
MALE < 1 YEAR	1,487,158	1,997,795	2,062,759	2,129,834	2,199,091
FEMALE < 1 YEAR	1,613,408.60	1,760,949	2,062,759	1,877,334	1,938,380
TOTAL 0-4 YEARS(Including < 1 year)	22,594,967	28,267,908	29,431,658	30,136,202	31,116,156
MALE 0-4 YEARS (Including < 1 year)	11,569,218	14,473,913	14,944,569	15,430,529	15,932,291
FEMALE 0-4 YEARS (Including < 1 year)	11,025,749	13,793,995	14,487,090	14,705,673	15,183,865
TOTAL 5-9 YEARS	20,005,380	25,028,151	25,842,004	26,682,322	27,549,964
MALE 5-9 YEARS	10,388,611	12,996,890	13,419,517	13,855,886	14,306,445
FEMALE 5-9 YEARS	9,616,769	12,031,261	12,422,488	12,826,436	13,243,520
TOTAL 10-14 YEARS	16,135,950	20,187,219	20,843,657	21,521,441	22,221,265
MALE 10-14 YEARS	8,504,319	10,639,507	10,985,477	11,342,698	11,711,534
FEMALE 10-14 YEARS	7,631,631	9,547,712	9,858,180	10,178,744	10,509,731
TOTAL 15-19 YEARS	14,899,419	18,640,231	19,246,365	19,872,209	20,518,404
MALE 15-19 YEARS	7,536,532	9,428,737	9,735,336	10,051,905	10,378,767
FEMALE 15-19 YEARS	7,362,887	9,211,495	9,511,029	9,820,304	10,139,636
TOTAL 20-24 YEARS	13,435,079	16,808,238	17,354,800	17,919,135	18,501,820
MALE 20-24 YEARS	6,237,549	7,803,617	8,057,371	8,319,377	8,589,902
FEMALE 20-24 YEARS	7,197,530	9,004,621	9,297,429	9,599,758	9,911,918
TOTAL 25-29 YEARS	12,211,426	15,277,361	15,774,143	16,287,079	16,816,694
MALE 25-29 YEARS	5,534,458	6,924,000	7,149,151	7,381,624	7,621,656
FEMALE 25-29 YEARS	6,676,968	8,353,361	8,624,992	8,905,455	9,195,038
TOTAL 30-34 YEARS	9,467,538	11,844,562	12,229,718	12,627,398	13,038,009
MALE 30-34 YEARS	4,505,186	5,636,308	5,819,586	6,008,825	6,204,217
FEMALE 30-34 YEARS	4,962,352	6,208,255	6,410,132	6,618,573	6,833,793
TOTAL 35-39 YEARS	7,331,755	9,172,546	9,470,815	9,778,782	10,096,763
MALE 35-39 YEARS	3,661,133	4,580,337	4,729,279	4,883,063	5,041,848
FEMALE 35-39 YEARS	3,670,622	4,592,209	4,741,536	4,895,719	5,054,915
TOTAL 40-44 YEARS	6,456,470	8,077,503	8,340,163	8,611,364	8,891,384
MALE 40-44 YEARS	3,395,489	4,247,998	4,386,132	4,528,758	4,676,022
FEMALE 40-44 YEARS	3,060,981	3,829,505	3,954,031	4,082,606	4,215,362
TOTAL 45-49 YEARS	4,591,293	5,744,034	5,930,815	6,123,671	6,322,797
MALE 45-49 YEARS	2,561,526	3,204,651	3,308,858	3,416,454	3,527,549
FEMALE 45-49 YEARS	2,029,767	2,539,383	2,621,957	2,707,217	2,795,248
TOTAL 50-54 YEARS	4,249,219	5,316,075	5,488,940	5,667,427	5,851,717
MALE 50-54 YEARS	2,363,937	2,957,453	3,053,622	3,152,918	3,255,443
FEMALE 50-54 YEARS	1,885,282	2,358,622	2,435,318	2,514,509	2,596,274
TOTAL 55-59 YEARS	2,066,247	2,585,022	2,690,080	2,755,872	2,845,486
MALE 55-59 YEARS	1,189,770	1,488,487	1,536,889	1,586,864	1,638,465
FEMALE 55-59 YEARS	876,477	1,096,535	1,153,192	1,169,008	1,207,021
TOTAL 60-64 YEARS	2,450,286	3,065,482	3,165,164	3,268,087	3,374,357
MALE 60-64 YEARS	1,363,219	1,705,484	1,760,942	1,818,203	1,877,327
FEMALE 60-64 YEARS	1,087,067	1,359,998	1,404,222	1,449,884	1,497,030
TOTAL 65-OVER YEARS	4,536,761	5,675,810	5,860,373	6,050,938	6,247,700
MALE 65-OVER YEARS	2,534,541	3,170,891	3,274,000	3,380,463	3,490,387
FEMALE 65-OVER YEARS	2,002,220	2,504,919	2,586,373	2,670,476	2,757,313
CHILDREN < 15 YEARS	58,736,297	73,483,279	76,117,320	78,339,965	80,887,385
YOUTH 15-39	57,345,217	71,742,939	74,075,840	76,484,602	78,971,690
ADULT 40-59	17,363,229	21,722,633	22,428,998	23,158,334	23,911,385
ELDERLY 60+ YEARS	6,987,047	8,741,292	9,025,537	9,319,025	9,622,056
TOTAL POPULATION	140,431,790	175,690,143	181,403,148	187,301,926	193,392,517
TOTAL MALE POPULATION	71,345,488	89,258,272	92,160,729	95,157,566	98,251,852
TOTAL FEMALE POPULATION	69,086,302	86,431,870	89,242,419	92,144,360	95,140,665
MALE CHILDREN < 15 YEARS	30,462,148	38,110,311	39,349,563	40,629,112	41,950,270
FEMALE CHILDREN < 15 YEARS	28,274,149	35,372,698	36,767,757	37,710,853	38,937,116
MALE YOUTH 15-39 YEARS	27,474,858	34,372,999	35,490,723	36,644,793	37,836,390
FEMALE YOUTH 15-39 YEARS	29,870,359	37,369,940	38,585,118	39,839,809	41,135,301
MALE ADULT 40-59 YEARS	9,510,722	11,898,589	12,285,501	12,684,995	13,097,479
FEMALE ADULT 40-59 YEARS	7,852,507	9,824,044	10,143,497	10,473,339	10,813,905
MALE ELDERLY 60+ YEARS	3,897,760	4,876,375	5,034,942	5,198,666	5,367,714
FEMALE ELDERLY 60+ YEARS	3,089,287	3,864,917	3,990,595	4,120,359	4,254,343

Source: National Population Commission (NpopC)

## HEALTH

ST 2.1: Distribution of HIV Patients by State, Year and Sex (2013-2016)

S/N	STATE	2013				2014			
		M	F	TOTAL	% F	M	F	TOTAL	% F
1	Abia	24,734	33,659	58,393	57.6	24,357	33,377	57,734	57.8
2	Adamawa	24,145	30,020	54,165	55.4	23,055	29,011	52,066	55.7
3	Akwa Ibom	101,253	101,049	202,302	49.9	104,923	106,123	211,046	50.3
4	Anambra	15,877	22,086	37,963	58.2	16,379	23,041	39,420	58.5
5	Bauchi	32,602	21,088	53,690	39.3	31,306	20,934	52,240	40.1
6	Bayelsa	29,492	38,894	68,386	56.9	29,060	38,533	67,593	57.0
7	Benue	82,949	97,435	180,384	54.0	82,139	99,187	181,326	54.7
8	Borno	28,064	34,578	62,642	55.2	27,438	33,840	61,278	55.2
9	Cross Rivers	41,377	33,326	74,703	44.6	41,003	34,080	75,083	45.4
10	Delta	13,246	18,751	31,997	58.6	13,292	19,070	32,362	58.9
11	Ebonyi	24,453	21,239	45,692	46.5	24,729	21,785	46,514	46.8
12	Edo	88,211	44,921	133,132	33.7	89,367	46,414	135,781	34.2
13	Ekiti	1,908	2,398	4,306	55.7	1,996	2,542	4,538	56.0
14	Enugu	13,785	17,524	31,309	56.0	14,236	18,132	32,368	56.0
15	Gombe	41,637	54,354	95,991	56.6	42,192	56,517	98,709	57.3
16	Imo	18,305	36,723	55,028	66.7	18,377	36,504	54,881	66.5
17	Jigawa	27,634	63,583	91,217	69.7	29,629	68,679	98,308	69.9
18	Kaduna	46,999	19,359	66,358	29.2	47,102	19,756	66,858	29.5
19	Kano	96,413	85,143	181,556	46.9	91,644	83,742	175,386	47.7
20	Katsina	69,210	40,683	109,893	37.0	66,784	40,731	107,515	37.9
21	Kebbi	39,453	16,139	55,592	29.0	35,845	15,671	51,516	30.4
22	Kogi	11,965	13,734	25,699	53.4	11,566	13,523	25,089	53.9
23	Kwara	27,387	25,245	52,632	48.0	25,550	25,043	50,593	49.5
24	Lagos	14,504	15,430	29,934	51.5	14,793	15,713	30,506	51.5
25	Nasarawa	73,451	108,638	182,089	59.7	76,605	113,432	190,037	59.7
26	Niger	36,297	59,110	95,407	62.0	37,822	61,646	99,468	62.0
27	Ogun	26,864	45,747	72,611	63.0	25,712	44,318	70,030	63.3
28	Ondo	62,327	25,687	88,014	29.2	60,378	25,564	85,942	29.7
29	Osun	44,705	39,107	83,812	46.7	43,955	39,483	83,438	47.3
30	Oyo	26,269	33,973	60,242	56.4	26,635	34,662	61,297	56.5
31	Plateau	89,169	114,269	203,438	56.2	90,322	116,438	206,760	56.3
32	River	26,254	35,457	61,711	57.5	26,976	36,472	63,448	57.5
33	Sokoto	48,208	64,014	112,222	57.0	48,490	64,773	113,263	57.2
34	Taraba	59,495	76,476	135,971	56.2	58,655	75,684	134,339	56.3
35	Yobe	65,465	82,067	147,532	55.6	66,766	84,829	151,595	56.0
36	Zamfara	28,771	36,375	65,146	55.8	27,356	34,656	62,012	55.9
37	FCT	7,208	9,121	16,329	55.9	6,749	8,622	15,371	56.1
<b>Total</b>		<b>1,510,086</b>	<b>1,617,402</b>	<b>3,127,488</b>	<b>51.7</b>	<b>1,503,183</b>	<b>1,642,527</b>	<b>3,145,710</b>	<b>52.2</b>

Source: NACA

**ST 2.1: Distribution of HIV Patients by State, Year and Sex (2013-2016) Cont;**

S/N	STATE	2015				2016			
		M	F	TOTAL	% F	M	F	TOTAL	% F
1	Abia	24,040	33,430	57,470	58.2	23,659	33,344	57,003	58.5
2	Adamawa	22,182	28,402	50,584	56.1	21,435	27,988	49,423	56.6
3	Akwa Ibom	108,442	110,852	219,294	50.5	111,777	115,251	227,028	50.8
4	Anambra	16,967	24,006	40,973	58.6	17,598	25,051	42,649	58.7
5	Bauchi	30,389	20,827	51,216	40.7	29,426	20,717	50,143	41.3
6	Bayelsa	28,516	38,026	66,542	57.1	27,929	37,483	65,412	57.3
7	Benue	82,335	100,936	183,271	55.1	82,776	102,403	185,179	55.3
8	Borno	26,915	33,274	60,189	55.3	26,500	32,910	59,410	55.4
9	Cross Rivers	40,822	35,121	75,943	46.2	40,727	36,056	76,783	47.0
10	Delta	13,399	19,426	32,825	59.2	13,459	19,759	33,218	59.5
11	Ebonyi	25,222	22,410	47,632	47.0	25,673	22,954	48,627	47.2
12	Edo	90,583	47,929	138,512	34.6	92,045	49,540	141,585	35.0
13	Ekiti	2,086	2,695	4,781	56.4	2,173	2,852	5,025	56.8
14	Enugu	14,679	18,778	33,457	56.1	15,112	19,451	34,563	56.3
15	Gombe	42,635	58,385	101,020	57.8	42,507	60,239	102,746	58.6
16	Imo	18,482	36,404	54,886	66.3	18,573	36,380	54,953	66.2
17	Jigawa	31,870	74,202	106,072	70.0	34,265	79,894	114,159	70.0
18	Kaduna	47,181	20,120	67,301	29.9	47,264	20,395	67,659	30.1
19	Kano	86,976	81,868	168,844	48.5	82,303	79,462	161,765	49.1
20	Katsina	64,733	40,915	105,648	38.7	62,461	40,737	103,198	39.5
21	Kebbi	32,706	15,260	47,966	31.8	29,919	14,930	44,849	33.3
22	Kogi	11,142	13,249	24,391	54.3	10,692	12,899	23,591	54.7
23	Kwara	24,140	25,024	49,164	50.9	22,789	24,955	47,744	52.3
24	Lagos	15,099	16,041	31,140	51.5	15,439	16,541	31,980	51.7
25	Nasarawa	80,194	119,052	199,246	59.8	84,242	125,226	209,468	59.8
26	Niger	39,539	64,329	103,868	61.9	41,132	67,189	108,321	62.0
27	Ogun	24,909	43,726	68,635	63.7	24,040	42,960	67,000	64.1
28	Ondo	58,788	25,728	84,516	30.4	57,282	25,940	83,222	31.2
29	Osun	43,357	39,717	83,074	47.8	42,868	39,823	82,691	48.2
30	Oyo	26,940	35,263	62,203	56.7	27,221	35,873	63,094	56.9
31	Plateau	91,284	118,373	209,657	56.5	92,335	120,265	212,600	56.6
32	River	27,857	37,733	65,590	57.5	28,560	38,904	67,464	57.7
33	Sokoto	48,905	65,775	114,680	57.4	49,258	66,722	115,980	57.5
34	Taraba	57,683	74,682	132,365	56.4	56,592	73,397	129,989	56.5
35	Yobe	68,273	87,802	156,075	56.3	69,707	90,796	160,503	56.6
36	Zamfara	26,048	33,039	59,087	55.9	24,807	31,619	56,426	56.0
37	FCT	6,502	8,421	14,923	56.4	6,334	8,314	14,648	56.8
<b>Total</b>		<b>1,501,820</b>	<b>1,671,220</b>	<b>3,173,040</b>	<b>52.7</b>	<b>1,500,879</b>	<b>1,699,219</b>	<b>3,200,098</b>	<b>53.1</b>

Source: NACA

**ST 2.2: Distribution of HIV Patients that have Access to Antiretroviral Treatment by State, Year and Sex (2013 - 2016)**

S/Nos	STATE	2013				2014			
		M	F	TOTAL	% F	M	F	TOTAL	% F
1	Abia	4,410	4,892	9,302	52.6	4088	8561	12649	67.7
2	Adamawa	6,239	9,247	15,486	59.7	5282	10592	15874	66.7
3	Akwa Ibom	6,559	13,005	19,564	66.5	8410	16972	25382	66.9
4	Anambra	13,640	26,371	40,011	65.9	7070	14903	21973	67.8
5	Bauchi	4,671	7,343	12,014	61.1	3554	8202	11756	69.8
6	Bayelsa	775	1,684	2,459	68.5	825	1897	2722	69.7
7	Benue	14,172	36,857	51,029	72.2	16354	105289	121643	86.6
8	Borno	6,954	13,375	20,329	65.8	3005	7380	10385	71.1
9	Cross Rivers	5,179	13,050	18,229	71.6	5536	11847	17383	68.2
10	Delta	4,460	9,776	14,236	68.7	5230	12516	17746	70.5
11	Ebonyi	1,454	3,172	4,626	68.6	1673	3407	5080	67.1
12	Edo	8,366	14,601	22,967	63.6	5018	11352	16370	69.3
13	Ekiti	733	1,449	2,182	66.4	734	1766	2500	70.6
14	Enugu	3,824	8,986	12,810	70.1	6194	15069	21263	70.9
15	Gombe	5,370	10,770	16,140	66.7	6895	12265	19160	64.0
16	Imo	2,831	5,780	8,611	67.1	5058	10797	15855	68.1
17	Jigawa	1,475	3,043	4,518	67.4	1686	3399	5085	66.8
18	Kaduna	14,954	23,588	38,542	61.2	14552	24777	39329	63.0
19	Kano	8,446	14,246	22,692	62.8	9527	16356	25883	63.2
20	Katsina	3,326	5,415	8,741	61.9	4172	6180	10352	59.7
21	Kebbi	1,878	3,296	5,174	63.7	2158	4036	6194	65.2
22	Kogi	5,351	13,088	18,439	71.0	7020	11614	18634	62.3
23	Kwara	806	1,850	2,656	69.7	1629	3457	5086	68.0
24	Lagos	15,011	38,455	53,466	71.9	15947	36084	52031	69.4
25	Nasarawa	7,626	10,761	18,387	58.5	8074	11393	19467	58.5
26	Niger	5,767	13,257	19,024	69.7	6069	9379	15448	60.7
27	Ogun	1,932	5,137	7,069	72.7	3008	7586	10594	71.6
28	Ondo	1,524	4,683	6,207	75.4	3313	7453	10766	69.2
29	Osun	1,157	2,794	3,951	70.7	952	2529	3481	72.7
30	Oyo	4,234	9,174	13,408	68.4	4478	10167	14645	69.4
31	Plateau	9,101	21,701	30,802	70.5	10492	23605	34097	69.2
32	River	4,534	9,139	13,673	66.8	6572	13727	20299	67.6
33	Sokoto	3,415	5,887	9,302	63.3	3343	6207	9550	65.0
34	Taraba	10,049	18,584	28,633	64.9	12473	23125	35598	65.0
35	Yobe	1,118	2,427	3,545	68.5	994	1474	2468	59.7
36	Zamfara	940	1,217	2,157	56.4	2136	3231	5367	60.2
37	FCT	12,783	23,269	36,052	64.5	13497	26582	40079	66.3
	<b>NMOD/DoD</b>	<b>8,218</b>	<b>14,741</b>	<b>22,959</b>	<b>64.2</b>	<b>9222</b>	<b>15966</b>	<b>25188</b>	<b>63.4</b>
	<b>National Total</b>	<b>213,282</b>	<b>426,110</b>	<b>639,392</b>	<b>66.6</b>	<b>226240</b>	<b>521142</b>	<b>747382</b>	<b>69.7</b>

*Source: Federal Ministry of Health*

**ST 2.2: Distribution of HIV Patients that have Access to Antiretroviral Treatment by State, Year and Sex (2013 - 2016) Cont;**

S/Nos	STATE	2015				2016			
		M	F	TOTAL	% F	M	F	TOTAL	% F
1	Abia	4,813	8,907	13,720	64.9	5,103	10,263	15,366	66.8
2	Adamawa	8,390	18,203	26,593	68.5	10,308	21,312	31,620	67.4
3	Akwa Ibom	15,035	26,590	41,625	63.9	19,018	37,822	56,840	66.5
4	Anambra	7,368	15,541	22,909	67.8	8,468	17,695	26,163	67.6
5	Bauchi	3,762	9,494	13,256	71.6	4,320	9,183	13,503	68.0
6	Bayelsa	1,100	2,671	3,771	70.8	1,303	2,925	4,228	69.2
7	Benue	29,088	107,911	136,999	78.8	30,409	110,206	140,615	78.4
8	Borno	3,058	5,889	8,947	65.8	3,551	7,213	10,764	67.0
9	Cross Rivers	7,070	15,909	22,979	69.2	7,235	16,016	23,251	68.9
10	Delta	5,630	15,230	20,860	73.0	7,151	18,830	25,981	72.5
11	Ebonyi	1,985	3,921	5,906	66.4	2,221	4,789	7,010	68.3
12	Edo	8,140	15,208	23,348	65.1	8,404	17,326	25,730	67.3
13	Ekiti	911	2,191	3,102	70.6	997	2,430	3,427	70.9
14	Enugu	7,377	17,894	25,271	70.8	8,024	19,774	27,798	71.1
15	Gombe	7,604	16,016	23,620	67.8	8,350	17,307	25,657	67.5
16	Imo	5,497	10,746	16,243	66.2	6,407	12,842	19,249	66.7
17	Jigawa	1,731	3,410	5,141	66.3	1,966	4,052	6,018	67.3
18	Kaduna	14,420	28,560	42,980	66.4	15,699	29,324	45,023	65.1
19	Kano	9,832	16,987	26,819	63.3	10,702	18,772	29,474	63.7
20	Katsina	4,707	7,342	12,049	60.9	5,069	8,062	13,131	61.4
21	Kebbi	2,677	4,736	7,413	63.9	3,055	5,463	8,518	64.1
22	Kogi	5,807	13,267	19,074	69.6	6,680	15,047	21,727	69.3
23	Kwara	2,254	5,536	7,790	71.1	1,693	5,246	6,939	75.6
24	Lagos	14,911	32,492	47,403	68.5	18,451	40,499	58,950	68.7
25	Nasarawa	8,204	15,055	23,259	64.7	14,957	31,180	46,137	67.6
26	Niger	5,330	11,871	17,201	69.0	6,077	13,448	19,525	68.9
27	Ogun	3,573	8,692	12,265	70.9	3,721	9,779	13,500	72.4
28	Ondo	2,191	5,676	7,867	72.1	2,388	6,244	8,632	72.3
29	Osun	1,489	3,684	5,173	71.2	1,731	4,367	6,098	71.6
30	Oyo	4,739	10,874	15,613	69.6	4,979	11,329	16,308	69.5
31	Plateau	10,588	24,517	35,105	69.8	12,204	26,428	38,632	68.4
32	River	9,431	20,981	30,412	69.0	12,105	26,932	39,037	69.0
33	Sokoto	3,615	5,511	9,126	60.4	3,778	5,430	9,208	59.0
34	Taraba	13,559	28,362	41,921	67.7	16,814	31,736	48,550	65.4
35	Yobe	1,883	3,108	4,991	62.3	2,273	3,749	6,022	62.3
36	Zamfara	1,322	2,045	3,367	60.7	1,508	2,422	3,930	61.6
37	FCT	14,426	30,323	44,749	67.8	18,316	37,015	55,331	66.9
	<b>NMOD/DoD</b>	<b>9,172</b>	<b>15,953</b>	<b>25,125</b>	<b>63.5</b>	<b>9,116</b>	<b>16,972</b>	<b>26,088</b>	<b>65.1</b>
	<b>National Total</b>	<b>262,689</b>	<b>591,303</b>	<b>853,992</b>	<b>69.2</b>	<b>304,551</b>	<b>679,429</b>	<b>983,980</b>	<b>69.0</b>

Source: Federal Ministry of Health



**ST 2.3: Distribution of Total Fertility Rate by State 2016/17**

<b>State</b>	<b>Total Fertility Rate</b>
Abia	5.1
Adamawa	5.5
Akwa Ibom	4.5
Anambra	4.3
Bauchi	6.8
Bayelsa	4.8
Benue	4.8
Borno	6.1
Cross River	4.4
Delta	5.2
Ebonyi	5.2
Edo	3.8
Ekiti	4.4
Enugu	3.8
Gombe	7.3
Imo	5.1
Jigawa	8.5
Kaduna	5.6
Kano	7.7
Katsina	7.5
Kebbi	7.7
Kogi	3.7
Kwara	4.4
Lagos	4.0
Nasarawa	5.7
Niger	6.4
Ogun	4.5
Ondo	4.5
Osun	4.7
Oyo	4.9
Plateau	5.6
Rivers	3.3
Sokoto	7.3
Taraba	5.5
Yobe	6.8
Zamfara	7.3
FCT Abuja	4.6
<b>Total</b>	<b>5.8</b>

Source: MICS5, 2016/17

## EDUCATION

**ST 3.1: Percentage of Women and Men age 15-24 years who are literate by State and Sex, 2016/17**

<b>State</b>	<b>F</b>	<b>M</b>
Abia	98.2	94.2
Adamawa	50.6	74.3
Akwa Ibom	94.6	92.7
Anambra	98.1	95.1
Bauchi	25.6	39.8
Bayelsa	95.8	98.3
Benue	69.9	90.5
Borno	56.4	60.3
Cross River	94.3	95
Delta	91	95.3
Ebonyi	83.4	81.9
Edo	94.9	98.3
Ekiti	96.7	99
Enugu	97.9	96.8
Gombe	37.5	47.5
Imo	98.2	98.9
Jigawa	24.8	32.3
Kaduna	54.4	65.2
Kano	46.1	72.5
Katsina	32.6	62.6
Kebbi	30.9	41.8
Kogi	86.3	92.4
Kwara	73.5	81
Lagos	93.1	98.3
Nasarawa	56	78.1
Niger	37.6	58.9
Ogun	90.7	89
Ondo	91.4	93.4
Osun	94.7	94.8
Oyo	90.7	88.3
Plateau	65.1	69.6
Rivers	98.1	94.7
Sokoto	20.1	47.4
Taraba	53.1	70.6
Yobe	28.3	42.7
Zamfara	31	53
FCT Abuja	81.3	90.1
Nigeria	59.3	70.9

Source: MICS5, 2016/2017

ST 3.2: Percentage Distribution of Enrolment in Primary Schools by State, Year and Sex, 2014 -2016

STATE	2014				2015				2016			
	M	F	Total	%F	M	F	Total	%F	M	F	Total	%F
Abia	119,287	174,401	293,688	59.4	95,306	92,439	187,745	49.2	80,827	78,593	159,420	49.3
Adamawa	303,513	278,710	582,223	47.9	34,126	32,930	67,056	49.1	271,920	247,984	519,904	47.7
Akwa Ibom	465,437	494,890	960,327	51.5	488,717	519,622	1,008,339	51.5	424,274	443,875	868,149	51.1
Anambra	448,686	467,045	915,731	51.0	402,905	414,168	817,073	50.7	427,924	446,180	874,104	51.0
Bauchi	429,884	940,488	1,370,372	68.6	467,814	395,336	863,150	45.8	495,327	421,940	917,267	46.0
Bayelsa	68,057	67,976	136,033	50.0	63,220	61,449	124,669	49.3	57,444	54,330	111,774	48.6
Benue	372,018	332,157	704,175	47.2	530,586	477,819	1,008,405	47.4	283,949	253,594	537,543	47.2
Borno	NA	NA	NA	NA	NA	NA	NA	NA	290,611	249,051	539,662	46.1
Cross River	219,336	216,059	435,395	49.6	219,336	216,059	435,395	49.6	100,718	96,858	197,576	49.0
Delta	253,461	248,288	501,749	49.5	240,405	238,675	479,080	49.8	194,207	191,310	385,517	49.6
Ebonyi	180,312	184,037	364,349	50.5	191,722	196,938	388,660	50.7	172,984	174,422	347,406	50.2
Edo	186,438	184,782	371,220	49.8	187,112	181,960	369,072	49.3	155,857	152,307	308,164	49.4
Ekiti	55,551	56,088	111,639	50.2	71,171	71,692	142,863	50.2	77,827	76,966	154,793	49.7
Enugu	172,219	163,467	335,686	48.7	160,535	156,805	317,340	49.4	163,268	158,953	322,221	49.3
FCT	112,892	110,467	223,359	49.5	119,294	116,771	236,065	49.5	244,214	245,084	489,298	50.1
Gombe	282,151	230,913	513,064	45.0	238,955	195,937	434,892	45.1	249,545	206,026	455,571	45.2
Imo	481,826	447,084	928,910	48.1	506,486	470,253	976,739	48.1	489,440	467,887	957,327	48.9
Jigawa	331,449	252,571	584,020	43.2	329,371	254,048	583,419	43.5	362,802	285,345	648,147	44.0
Kaduna	704,592	613,216	1,317,808	46.5	698,092	612,625	1,310,717	46.7	810,634	726,061	1,536,695	47.2
Kano	1,313,143	1,278,240	2,591,383	49.3	1,358,500	1,335,095	2,693,595	49.6	1,420,782	1,398,611	2,819,393	49.6
Katsina	915,303	674,900	1,590,203	42.4	917,848	676,394	1,594,242	42.4	850,043	679,587	1,529,630	44.4
Kebbi	287,428	167,873	455,301	36.9	301,696	177,095	478,791	37.0	303,762	193,790	497,552	38.9
Kogi	398,168	398,251	796,419	50.0	441,025	441,136	882,161	50.0	272,597	267,577	540,174	49.5
Kwara	150,064	140,402	290,466	48.3	154,804	143,168	297,972	48.0	156,352	143,060	299,412	47.8
Lagos	195,973	204,304	400,277	51.0	479,023	489,226	968,249	50.5	486,924	496,482	983,406	50.5
Nasarawa	174,688	145,506	320,194	45.4	190,468	163,315	353,783	46.2	407,018	359,434	766,452	46.9
Niger	397,283	309,179	706,462	43.8	385,553	303,168	688,721	44.0	432,214	339,523	771,737	44.0
Ogun	280,014	275,218	555,232	49.6	320,085	319,614	639,699	50.0	501,998	488,219	990,217	49.3
Ondo	1,069,153	1,081,578	2,150,731	50.3	838,629	838,729	1,677,358	50.0	435,397	411,059	846,456	48.6
Osun	210,661	209,669	420,330	49.9	210,706	210,325	421,031	50.0	169,462	168,141	337,603	49.8
Oyo	651,565	689,263	1,340,828	51.4	742,662	746,962	1,489,624	50.1	796,005	858,352	1,654,357	51.9
Plateau	369,311	365,021	734,332	49.7	297,932	296,759	594,691	49.9	285,238	278,412	563,650	49.4
Rivers	165,328	168,001	333,329	50.4	167,632	162,054	329,686	49.2	121,144	119,412	240,556	49.6
Sokoto	438,864	254,266	693,130	36.7	442,232	272,199	714,431	38.1	414,849	262,044	676,893	38.7
Taraba	339,258	271,999	611,257	44.5	330,992	274,131	605,123	45.3	295,235	243,122	538,357	45.2
Yobe	424,857	295,790	720,647	41.0	448,782	317,726	766,508	41.5	413,821	295,682	709,503	41.7
Zamfara	287,619	153,309	440,928	34.8	319,588	176,603	496,191	35.6	319,327	175,968	495,295	35.5
Total	13,255,789	12,545,408	25,801,197	48.6	13,393,310	12,049,225	25,442,535	47.4	13,435,940	12,155,241	25,591,181	47.5

Source: Federal Ministry of Education

ST 3.3: Percentage Distribution of Enrolment in Junior Secondary School by State, Year and sex, 2014 -2016

STATE	2014				2015				2016			
	M	F	TOTAL	%F	M	F	TOTAL	%F	M	F	TOTAL	%F
Abia	27,907	32,397	60,304	53.7	31,755	35,347	67,102	52.7	15,709	19,633	35,342	55.6
Adamawa	65,125	50,101	115,226	43.5	55,127	46,664	101,791	45.8	56,286	47,614	103,900	45.8
Akwa Ibom	169,039	181,196	350,235	51.7	177,488	190,263	367,751	51.7	88,500	92,432	180,932	51.1
Anambra	40,461	46,377	86,838	53.4	61,269	68,637	129,906	52.8	46,064	48,548	94,612	51.3
Bauchi	89,104	62,195	151,299	41.1	99,089	70,142	169,231	41.4	112,110	82,239	194,349	42.3
Bayelsa	21,162	20,634	41,796	49.4	21,514	20,674	42,188	49.0	17,879	17,472	35,351	49.4
Benue	383,199	298,396	681,595	43.8	234,728	183,168	417,896	43.8	83,618	71,648	155,266	46.1
Borno	NA	NA	NA	NA	NA	NA	NA	NA	66,238	55,018	121,256	45.4
Cross River	87,120	88,609	175,729	50.4	87,120	88,609	175,729	50.4	33,075	31,237	64,312	48.6
Delta	92,476	95,499	187,975	50.8	108,651	110,994	219,645	50.5	79,740	75,388	155,128	48.6
Ebonyi	36,604	37,166	73,770	50.4	36,570	40,427	76,997	52.5	45,849	50,741	96,590	52.5
Edo	70,044	67,797	137,841	49.2	85,949	86,814	172,763	50.3	71,213	71,370	142,583	50.1
Ekiti	30,126	25,097	55,223	45.4	29,017	28,972	57,989	50.0	29,073	29,604	58,677	50.5
Enugu	67,232	73,633	140,865	52.3	59,619	70,857	130,476	54.3	55,548	66,259	121,807	54.4
FCT	54,170	55,855	110,025	50.8	68,217	71,190	139,407	51.1	45,205	46,122	91,327	50.5
Gombe	76,918	56,150	133,068	42.2	49,097	38,853	87,950	44.2	51,228	41,000	92,228	44.5
Imo	229,553	229,645	459,198	50.0	237,404	238,163	475,567	50.1	208,537	208,780	417,317	50.0
Jigawa	70,163	41,599	111,762	37.2	63,443	44,392	107,835	41.2	85,958	59,849	145,807	41.0
Kaduna	116,650	97,880	214,530	45.6	47,493	44,514	92,007	48.4	167,595	138,047	305,642	45.2
Kano	196,487	147,785	344,272	42.9	242,369	194,125	436,494	44.5	242,398	199,237	441,635	45.1
Katsina	121,537	93,878	215,415	43.6	144,755	102,746	247,501	41.5	154,668	111,514	266,182	41.9
Kebbi	96,481	47,175	143,656	32.8	99,032	46,882	145,914	32.1	95,598	47,804	143,402	33.3
Kogi	43,408	41,896	85,304	49.1	44,101	42,549	86,650	49.1	33,520	31,933	65,453	48.8
Kwara	17,016	15,452	32,468	47.6	17,896	16,842	34,738	48.5	65,939	63,188	129,127	48.9
Lagos	156,237	161,375	317,612	50.8	223,337	238,263	461,600	51.6	232,384	239,663	472,047	50.8
Nasarawa	12,771	12,301	25,072	49.1	48,968	38,687	87,655	44.1	53,689	46,433	100,122	46.4
Niger	109,648	74,982	184,630	40.6	107,474	71,654	179,128	40.0	124,255	93,121	217,376	42.8
Ogun	136,929	133,604	270,533	49.4	146,721	146,109	292,830	49.9	135,093	133,614	268,707	49.7
Ondo	101,063	99,417	200,480	49.6	110,753	105,718	216,471	48.8	59,274	60,632	119,906	50.6
Osun	69,386	68,765	138,151	49.8	12,398	13,281	25,679	51.7	63,876	62,490	126,366	49.5
Oyo	142,754	145,890	288,644	50.5	166,199	165,096	331,295	49.8	146,750	148,830	295,580	50.4
Plateau	55,502	48,896	104,398	46.8	61,491	54,771	116,262	47.1	52,347	47,848	100,195	47.8
Rivers	74,331	81,672	156,003	52.4	72,143	78,108	150,251	52.0	55,633	59,692	115,325	51.8
Sokoto	57,875	32,612	90,487	36.0	58,732	32,337	91,069	35.5	128,906	71,132	200,038	35.6
Taraba	56,165	37,035	93,200	39.7	40,638	31,007	71,645	43.3	67,371	49,218	116,589	42.2
Yobe	79,152	57,528	136,680	42.1	46,716	29,227	75,943	38.5	42,643	32,009	74,652	42.9
Zamfara	57,675	31,135	88,810	35.1	62,836	34,100	96,936	35.2	68,041	34,973	103,014	33.9
<b>TOTAL</b>	<b>3,311,470</b>	<b>2,891,624</b>	<b>6,203,094</b>	<b>46.6</b>	<b>3,260,109</b>	<b>2,920,182</b>	<b>6,180,291</b>	<b>47.2</b>	<b>3,181,810</b>	<b>2,786,332</b>	<b>5,968,142</b>	<b>46.7</b>

Source: Federal Ministry of Education

ST 3.4: Percentage Distribution of Enrolment in Senior Secondary School by State, Year and Sex, 2014 -2016

STATE	2014 Enrolment				2015 Enrolment				2016 Enrolment			
	M	F	TOTAL	%F	M	F	TOTAL	%F	M	F	TOTAL	%F
Abia	20,700	24,447	45,147	54.1	20,768	21,263	42,031	50.6	12,580	15,917	28,497	55.9
Adamawa	43,743	33,614	77,357	43.5	44,636	34,300	78,936	43.5	45,546	34,999	80,545	43.5
Akwabom	147,357	147,961	295,318	50.1	154,729	155,368	310,097	50.1	130,116	79,775	209,891	38.0
Anambra	25,212	29,253	54,465	53.7	27,000	29,939	56,939	52.6	27,167	31,606	58,773	53.8
Bauchi	67,943	31,215	99,158	31.5	65,721	40,402	106,123	38.1	75,130	47,416	122,546	38.7
Bayelsa	24,325	21,140	45,465	46.5	24,259	21,597	45,856	47.1	16,986	15,462	32,448	47.7
Benue	194,801	149,323	344,124	43.4	245,468	188,753	434,221	43.5	53,788	44,421	98,209	45.2
Borno	NA	NA	NA	NA	NA	NA	NA	NA	39,726	28,810	68,536	42.0
Cross River	67,092	69,579	136,671	50.9	67,092	69,579	136,671	50.9	25,953	25,244	51,197	49.3
Delta	76,839	74,286	151,125	49.2	54,200	52,281	106,481	49.1	62,726	61,847	124,573	49.6
Ebonyi	23,401	25,621	49,022	52.3	31,190	34,886	66,076	52.8	35,808	40,304	76,112	53.0
Edo	63,286	64,812	128,098	50.6	48,550	48,385	96,935	49.9	59,787	62,744	122,531	51.2
Ekiti	26,185	19,373	45,558	42.5	28,283	27,891	56,174	49.7	25,179	25,006	50,185	49.8
Enugu	60,350	74,927	135,277	55.4	53,120	66,113	119,233	55.4	48,796	60,996	109,792	55.6
FCT	27,437	29,118	56,555	51.5	31,858	36,105	67,963	53.1	27,966	29,672	57,638	51.5
Gombe	51,776	38,670	90,446	42.8	38,742	24,994	63,736	39.2	38,081	27,155	65,236	41.6
Imo	207,783	217,630	425,413	51.2	232,477	245,488	477,965	51.4	179,880	205,016	384,896	53.3
Jigawa	56,818	29,405	86,223	34.1	52,722	25,864	78,586	32.9	55,006	31,371	86,377	36.3
Kaduna	89,620	68,754	158,374	43.4	74,464	61,788	136,252	45.3	89,908	76,358	166,266	45.9
Kano	149,909	87,604	237,513	36.9	177,467	120,731	298,198	40.5	161,304	111,502	272,806	40.9
Katsina	89,229	44,315	133,544	33.2	103,954	52,279	156,233	33.5	106,949	62,457	169,406	36.9
Kebbi**	NA	NA	NA	NA	NA	NA	NA	NA	55,369	23,125	78,494	29.5
Kogi	39,622	34,635	74,257	46.6	40,681	35,601	76,282	46.7	29,454	26,917	56,371	47.7
Kwara	44,337	38,860	83,197	46.7	52,519	47,019	99,538	47.2	54,752	48,695	103,447	47.1
Lagos	115,601	132,168	247,769	53.3	183,671	191,285	374,956	51.0	175,485	185,379	360,864	51.4
Nasarawa	NA	NA	NA	NA	50,454	37,640	88,094	42.7	49,305	37,813	87,118	43.4
Niger	96,453	65,472	161,925	40.4	91,850	63,101	154,951	40.7	93,565	69,493	163,058	42.6
Ogun	111,192	110,174	221,366	49.8	125,064	125,979	251,043	50.2	113,185	119,309	232,494	51.3
Ondo	75,101	71,903	147,004	48.9	75,259	71,899	147,158	48.9	53,854	53,841	107,695	50.0
Osun	NA	NA	NA	NA	70,065	68,605	138,670	49.5	44,190	40,974	85,164	48.1
Oyo	125,012	127,762	252,774	50.5	140,755	147,412	288,167	51.2	119,528	123,603	243,131	50.8
Plateau	50,245	41,449	91,694	45.2	55,501	47,524	103,025	46.1	44,582	38,930	83,512	46.6
Rivers	NA	NA	NA	NA	NA	NA	NA	NA	51,085	62,424	113,509	55.0
Sokoto	48,230	22,755	70,985	32.1	39,411	20,610	60,021	34.3	50,240	27,848	78,088	35.7
Taraba	NA	NA	NA	NA	26,588	20,717	47,305	43.8	29,375	21,955	51,330	42.8
Yobe**	47,776	19,821	67,597	29.3	49,469	26,373	75,842	34.8	28,517	15,063	43,580	34.6
Zamfara	53,808	25,260	79,068	31.9	51,539	19,647	71,186	27.6	106,324	44,670	150,994	29.6
<b>Total</b>	<b>2,321,183</b>	<b>1,971,306</b>	<b>4,292,489</b>	<b>45.9</b>	<b>2,629,526</b>	<b>2,281,418</b>	<b>4,910,944</b>	<b>46.5</b>	<b>2,417,192</b>	<b>2,058,117</b>	<b>4,475,309</b>	<b>46.0</b>

Source: Federal Ministry of Education

ST 3.5a: Distribution of NECO (SSC) Examination Result by State, Subject, Year and Sex (June/July), 2012

State	Total Number of candidates Sat			Credit Pass in English			Credit Pass in mathematics			Credit Pass in Maths & Eng			Credits including Maths & Eng			Perc. of 5 Credits including Maths & Eng (%)	
	Male	Female	Total	Male	Female	Total	Male	Female	Total	Male	Female	Total	Male	Female	Total	Male	Female
Abia	7,703	8,480	16,183	5,714	6,442	12,156	6,079	6,599	12,678	4,849	5,390	10,239	4,589	5,187	9,776	59.57	61.17
Adamawa	19,822	12,900	32,722	3,114	2,117	5,231	2,723	1,943	4,666	997	729	1,726	762	588	1,350	3.84	4.56
Akwa-Ibom	18,016	19,875	37,891	10,409	11,636	22,045	9,972	10,789	20,761	7,204	8,018	15,222	6,423	7,356	13,779	35.65	37.01
Anambra	9,090	11,186	20,276	6,783	8,116	14,899	5,806	6,908	12,714	4,797	5,649	10,446	4,484	5,319	9,803	49.33	47.55
Bauchi	18,149	7,730	25,879	4,501	2,199	6,700	4,416	2,333	6,749	2,093	1,137	3,230	1,838	1,016	2,854	10.13	13.14
Bayelsa	8,101	6,769	14,870	6,590	5,660	12,250	6,639	5,562	12,201	5,781	4,921	10,702	5,658	4,869	10,527	69.84	71.93
Benue	28,977	20,714	49,691	17,746	12,233	29,979	17,674	12,580	30,254	12,556	8,567	21,123	11,702	8,018	19,720	40.38	38.71
Borno	19,256	12,832	32,088	5,865	4,327	10,192	5,859	5,330	11,189	3,293	2,772	6,065	3,011	2,574	5,585	15.64	20.06
Cross-River	11,292	10,482	21,774	6,639	6,447	13,086	7,817	7,218	15,035	5,181	4,966	10,147	4,668	4,556	9,224	41.34	43.46
Delta	14,278	14,297	28,575	8,933	8,854	17,787	9,921	9,746	19,667	6,961	6,666	13,627	6,164	5,963	12,127	43.17	41.71
Ebonyi	8,070	7,355	15,425	5,788	5,141	10,929	5,439	4,934	10,373	4,458	4,002	8,460	4,224	3,802	8,026	52.34	51.69
Edo	20,576	18,870	39,446	12,851	12,370	25,221	16,608	15,169	31,777	11,179	10,647	21,826	10,200	9,940	20,140	49.57	52.68
Ekiti	5,658	5,647	11,305	3,196	3,415	6,611	3,443	3,563	7,006	2,390	2,630	5,020	2,035	2,313	4,348	35.97	40.96
Enugu	14,294	18,744	33,038	8,608	11,415	20,023	9,363	12,317	21,680	6,490	8,633	15,123	5,907	7,983	13,890	41.33	42.59
Gombe	10,106	5,877	15,983	2,106	1,494	3,600	1,858	1,397	3,255	809	625	1,434	624	496	1,120	6.17	8.44
Imo	15,985	18,440	34,425	10,125	12,320	22,445	10,605	12,640	23,245	7,603	9,325	16,928	7,052	8,844	15,896	44.12	47.96
Jigawa	14,393	3,437	17,830	4,225	1,360	5,585	4,416	929	5,345	1,993	369	2,362	1,753	356	2,109	12.18	10.36
Kaduna	33,123	23,103	56,226	16,700	13,427	30,127	15,259	11,821	27,080	10,616	8,605	19,221	8,866	7,467	16,333	26.77	32.32
Kano	40,817	19,110	59,927	12,584	6,610	19,194	12,678	8,822	21,500	6,480	4,704	11,184	5,578	4,288	9,866	13.67	22.44
Katsina	28,503	10,197	38,700	8,003	3,214	11,217	5,835	2,529	8,364	3,523	1,640	5,163	3,180	1,522	4,702	11.16	14.93
Kebbi	16,515	5,899	22,414	3,623	1,500	5,123	4,125	1,363	5,488	1,609	532	2,141	1,436	478	1,914	8.70	8.10
Kogi	17,062	13,236	30,298	11,972	9,386	21,358	12,830	10,025	22,855	9,790	7,708	17,498	9,321	7,356	16,677	54.63	55.58
Kwara	10,199	8,333	18,532	6,896	5,709	12,605	5,458	4,252	9,710	4,158	3,271	7,429	3,764	2,972	6,736	36.91	35.67
Lagos	26,169	25,760	51,929	18,691	18,791	37,482	19,911	18,609	38,520	15,694	15,041	30,735	13,946	13,696	27,642	53.29	53.17
Nasarawa	28,774	18,648	47,422	11,806	7,848	19,654	13,016	8,389	21,405	6,724	4,467	11,191	6,056	4,010	10,066	21.05	21.50
Niger	25,673	15,116	40,789	8,067	5,391	13,458	9,873	5,547	15,420	5,098	3,281	8,379	4,334	2,825	7,159	16.88	18.69
Ogun	13,923	13,968	27,891	9,792	10,166	19,958	10,522	10,507	21,029	8,159	8,382	16,541	7,551	7,878	15,429	54.23	56.40
Ondo	17,699	16,171	33,870	8,423	7,890	16,313	9,520	8,246	17,766	6,346	5,689	12,035	5,642	5,137	10,779	31.88	31.77
Osun	12,516	11,845	24,361	7,180	6,971	14,151	8,227	7,604	15,831	5,542	5,215	10,757	5,134	4,850	9,984	41.02	40.95
Oyo	29,258	29,048	58,306	18,806	19,066	37,872	20,660	20,332	40,992	15,315	15,390	30,705	14,367	14,687	29,054	49.10	50.56
Plateau	20,004	16,139	36,143	10,498	7,977	18,475	9,734	7,304	17,038	6,285	4,576	10,861	5,472	3,967	9,439	27.35	24.58
Rivers	7,237	7,815	15,052	5,079	5,598	10,677	5,297	5,797	11,094	4,108	4,544	8,652	3,909	4,372	8,281	54.01	55.94
Sokoto	12,783	4,679	17,462	3,918	2,084	6,002	2,162	1,674	3,836	1,207	897	2,104	786	597	1,383	6.15	12.76
Taraba	12,091	6,729	18,820	4,205	2,156	6,361	4,705	2,472	7,177	2,474	1,219	3,693	2,221	1,058	3,279	18.37	15.72
Yobe	12,777	4,657	17,434	1,712	929	2,641	1,406	658	2,064	651	299	950	511	278	789	4.00	5.97
Zamfara	22,105	5,915	28,020	3,043	999	4,042	5,295	1,328	6,623	1,437	423	1,860	1,232	371	1,603	5.57	6.27
Fct-Abuja	5,519	6,092	11,611	4,542	4,893	9,435	2,466	2,158	4,624	2,323	1,994	4,317	2,042	1,835	3,877	37.00	30.12
<b>National</b>	<b>636,513</b>	<b>466,095</b>	<b>1,102,608</b>	<b>298,733</b>	<b>256,151</b>	<b>554,884</b>	<b>307,617</b>	<b>259,394</b>	<b>567,011</b>	<b>206,173</b>	<b>182,923</b>	<b>389,096</b>	<b>186,442</b>	<b>168,824</b>	<b>355,266</b>	<b>29.29</b>	<b>36.22</b>

Source: National Examination Council (NECO)

ST 3.5b: Distribution of NECO (SSC) Examination Result by State, Subject Year and Sex (June/July), 2013

State	Total Number of candidates Sat			Credit Pass in English			Credit Pass in mathematics			Credit Pass in Maths & Eng			5 Credits including Maths & Eng			Perc. of 5 Credits including Maths & Eng (%)	
	M	F	Total	M	F	Total	M	F	Total	M	F	Total	M	F	Total	M	F
Abia	6,356	6,885	13,241	5,315	5,847	11,162	5,503	5,408	10,911	4,828	4,870	9,698	4,714	4,788	9,502	74.17	69.54
Adamawa	16,425	10,728	27,153	4,927	3,348	8,275	4,483	3,101	7,584	2,489	1,759	4,248	2,248	1,605	3,853	13.69	14.96
Akwa-Ibom	15,663	17,588	33,251	10,814	12,325	23,139	10,686	12,064	22,750	8,195	9,352	17,547	7,672	8,839	16,511	48.98	50.26
Anambra	8,458	10,095	18,553	7,330	8,522	15,852	6,653	7,180	13,833	6,004	6,358	12,362	5,885	6,225	12,110	69.58	61.66
Bauchi	17,826	7,790	25,616	7,846	4,064	11,910	11,589	5,487	17,076	6,145	3,399	9,544	5,623	3,193	8,816	31.54	40.99
Bayelsa	7,095	6,044	13,139	5,993	5,256	11,249	5,674	4,857	10,531	5,193	4,513	9,706	5,100	4,459	9,559	71.88	73.78
Benue	28,799	19,414	48,213	21,463	14,501	35,964	18,591	12,654	31,245	15,166	10,299	25,465	14,773	10,027	24,800	51.30	51.65
Borno	18,687	12,183	30,870	8,640	6,432	15,072	8,965	6,626	15,591	6,221	4,763	10,984	5,956	4,484	10,440	31.87	36.81
Cross-River	9,263	8,575	17,838	6,662	6,423	13,085	6,344	5,955	12,299	5,056	4,763	9,819	4,836	4,542	9,378	52.21	52.97
Delta	12,388	12,288	24,676	9,533	9,717	19,250	9,201	9,039	18,240	7,596	7,618	15,214	7,218	7,284	14,502	58.27	59.28
Ebonyi	7,120	6,234	13,354	5,962	5,174	11,136	5,153	4,403	9,556	4,537	3,895	8,432	4,433	3,816	8,249	62.26	61.21
Edo	18,506	17,069	35,575	15,342	14,530	29,872	15,749	14,430	30,179	13,599	12,710	26,309	13,165	12,410	25,575	71.14	72.70
Ekiti	5,939	6,117	12,056	4,468	4,726	9,194	4,444	4,539	8,983	3,565	3,773	7,338	3,323	3,574	6,897	55.95	58.43
Enugu	14,714	18,976	33,690	11,547	14,405	25,952	11,431	14,326	25,757	9,586	11,737	21,323	9,263	11,275	20,538	62.95	59.42
Gombe	10,433	6,247	16,680	5,073	3,136	8,209	5,980	3,803	9,783	3,786	2,447	6,233	3,330	2,180	5,510	31.92	34.90
Imo	13,918	16,300	30,218	10,520	12,295	22,815	10,346	11,644	21,990	8,422	9,631	18,053	8,089	9,376	17,465	58.12	57.52
Jigawa	16,291	3,952	20,243	8,859	2,167	11,026	10,416	2,472	12,888	6,569	1,561	8,130	6,329	1,519	7,848	38.85	38.44
Kaduna	30,009	20,603	50,612	18,652	13,191	31,843	18,832	13,251	32,083	13,772	9,872	23,644	12,861	9,392	22,253	42.86	45.59
Kano	39,163	15,379	54,542	23,157	10,773	33,930	27,471	12,224	39,695	19,385	9,333	28,718	17,704	8,831	26,535	45.21	57.42
Katsina	28,849	11,166	40,015	13,641	5,947	19,588	13,789	5,598	19,387	8,941	3,833	12,774	8,127	3,468	11,595	28.17	31.06
Kebbi	18,162	6,689	24,851	7,147	2,560	9,707	8,115	3,056	11,171	4,244	1,521	5,765	4,046	1,354	5,400	22.28	20.24
Kogi	16,089	12,403	28,492	13,516	10,547	24,063	13,289	10,257	23,546	11,623	8,983	20,606	11,399	8,789	20,188	70.85	70.86
Kwara	10,977	9,072	20,049	9,256	7,624	16,880	7,813	6,288	14,101	6,841	5,498	12,339	6,500	5,262	11,762	59.21	58.00
Lagos	21,664	21,433	43,097	18,181	18,271	36,452	16,588	15,484	32,072	14,775	13,969	28,744	13,978	13,422	27,400	64.52	62.62
Nasarawa	22,833	15,321	38,154	12,870	8,739	21,609	13,650	9,152	22,802	9,232	6,244	15,476	8,605	5,856	14,461	37.69	38.22
Niger	20,958	13,537	34,495	9,938	6,916	16,854	10,541	7,023	17,564	6,755	4,785	11,540	6,023	4,375	10,398	28.74	32.32
Ogun	13,139	13,063	26,202	11,319	11,393	22,712	11,083	10,458	21,541	9,924	9,493	19,417	9,607	9,255	18,862	73.12	70.85
Ondo	17,116	15,897	33,013	11,304	10,876	22,180	10,750	9,264	20,014	8,291	7,379	15,670	7,631	6,824	14,455	44.58	42.93
Osun	12,528	12,468	24,996	9,925	9,979	19,904	9,813	9,247	19,060	8,325	7,887	16,212	7,962	7,612	15,574	63.55	61.05
Oyo	29,405	29,091	58,496	23,337	23,341	46,678	23,664	22,443	46,107	19,937	19,053	38,990	19,347	18,553	37,900	65.79	63.78
Plateau	17,859	14,319	32,178	11,917	9,642	21,559	10,447	8,132	18,579	8,000	6,312	14,312	7,592	5,921	13,513	42.51	41.35
Rivers	5,869	6,215	12,084	4,871	5,206	10,077	4,661	4,669	9,330	4,073	4,033	8,106	3,965	3,933	7,898	67.56	63.28
Sokoto	17,155	5,806	22,961	6,946	3,072	10,018	6,219	2,369	8,588	3,661	1,610	5,271	2,917	1,382	4,299	17.00	23.80
Taraba	12,511	6,554	19,065	7,165	3,619	10,784	7,551	3,866	11,417	5,105	2,549	7,654	4,759	2,390	7,149	38.04	36.47
Yobe	11,939	4,521	16,460	3,264	1,097	4,361	2,658	1,536	4,194	1,318	651.00	1,969	1,172	597.00	1,769	9.82	13.21
Zamfara	20,714	6,663	27,377	5,539	2,214	7,753	8,203	2,937	11,140	3,421	1,320	4,741	3,126	1,192	4,318	15.09	17.89
Fct-Abuja	6,033	6,725	12,758	5,357	6,036	11,393	3,641	3,086	6,727	3,422	2,902	6,324	3,187	2,685	5,872	52.83	39.93
National	600,853	433,410	1,034,263	377,596	303,911	681,507	379,986	288,328	668,314	288,002	230,675	518,677	272,465	220,689	493,154	45.35	50.92

Source: National Examination Council (NECO)

ST 3.5c: Distribution of NECO (SSC) Examination Result by State, Subject, Year and Sex, (June/July), 2014

State	Total Number of candidates Sat			Credit Pass in English			Credit Pass in mathematics			Credit Pass in Maths & Eng			5 Credits including Maths & Eng			Perc. of 5 Credits including Maths & Eng (%)	
	M	F	Total	M	F	Total	M	F	Total	M	F	Total	M	F	Total	M	F
Abia	5,777	6,459	12,236	4,787	5,394	10,181	4,509	5,221	9,730	4,020	4,651	8,671	3,958	4,570	8,528	68.51	70.75
Adamawa	15,203	9,934	25,137	9,800	6,195	15,995	8,424	5,187	13,611	6,552	3,954	10,506	6,137	3,727	9,864	40.37	37.52
Akwa-Ibom	13,601	15,735	29,336	9,973	11,375	21,348	9,672	11,016	20,688	7,826	8,810	16,636	7,439	8,406	15,845	54.69	53.42
Anambra	8,153	9,634	17,787	6,964	7,897	14,861	6,188	7,011	13,199	5,527	6,138	11,665	5,410	6,000	11,410	66.36	62.28
Bauchi	20,255	8,723	28,978	11,876	5,241	17,117	12,747	6,443	19,190	8,440	4,297	12,737	8,040	4,181	12,221	39.69	47.93
Bayelsa	6,884	6,142	13,026	5,678	5,090	10,768	5,648	5,165	10,813	5,029	4,578	9,607	4,943	4,515	9,458	71.80	73.51
Benue	23,271	17,117	40,388	16,912	12,413	29,325	15,858	11,824	27,682	12,806	9,451	22,257	12,212	9,062	21,274	52.48	52.94
Borno	17,072	11,089	28,161	10,003	6,099	16,102	10,241	7,904	18,145	7,573	5,099	12,672	7,194	4,896	12,090	42.14	44.15
Cross-River	7,103	6,962	14,065	4,972	4,928	9,900	4,670	4,539	9,209	3,596	3,528	7,124	3,414	3,335	6,749	48.06	47.90
Delta	11,052	10,995	22,047	9,170	9,160	18,330	9,059	8,661	17,720	7,898	7,551	15,449	7,530	7,205	14,735	68.13	65.53
Ebonyi	5,605	5,202	10,807	4,780	4,365	9,145	4,884	4,434	9,318	4,295	3,861	8,156	4,228	3,804	8,032	75.43	73.13
Edo	14,927	14,123	29,050	12,918	12,346	25,264	12,787	12,117	24,904	11,475	10,995	22,470	11,002	10,642	21,644	73.71	75.35
Ekiti	6,975	7,100	14,075	5,691	5,991	11,682	5,441	5,604	11,045	4,675	4,911	9,586	4,394	4,707	9,101	63.00	66.30
Enugu	12,904	16,960	29,864	11,095	14,364	25,459	10,604	13,368	23,972	9,487	11,853	21,340	9,145	11,438	20,583	70.87	67.44
Gombe	11,623	6,710	18,333	7,753	4,498	12,251	7,205	4,383	11,588	5,410	3,343	8,753	4,813	3,068	7,881	41.41	45.72
Imo	11,404	13,436	24,840	9,537	11,258	20,795	9,173	10,647	19,820	8,060	9,400	17,460	7,738	9,125	16,863	67.85	67.91
Jigawa	14,259	4,246	18,505	10,034	2,359	12,393	7,712	2,649	10,361	6,260	1,746	8,006	5,865	1,675	7,540	41.13	39.45
Kaduna	27,143	19,602	46,745	19,920	14,038	33,958	19,650	13,520	33,170	15,711	10,640	26,351	14,722	10,021	24,743	54.24	51.12
Kano	37,579	14,148	51,727	24,897	9,480	34,377	26,588	11,066	37,654	20,046	8,131	28,177	19,248	7,915	27,163	51.22	55.94
Katsina	30,103	12,859	42,962	15,343	5,488	20,831	15,142	6,024	21,166	9,747	3,428	13,175	9,137	3,235	12,372	30.35	25.16
Kebbi	19,421	7,389	26,810	10,864	3,999	14,863	8,561	3,318	11,879	5,732	2,393	8,125	5,251	2,233	7,484	27.04	30.22
Kogi	15,153	11,523	26,676	13,072	10,102	23,174	11,880	8,936	20,816	10,680	8,142	18,822	10,445	7,958	18,403	68.93	69.06
Kwara	11,568	9,769	21,337	8,355	7,188	15,543	8,751	7,265	16,016	6,724	5,694	12,418	6,485	5,543	12,028	56.06	56.74
Lagos	20,632	20,056	40,688	18,066	17,532	35,598	16,514	15,469	31,983	15,129	14,181	29,310	14,368	13,635	28,003	69.64	67.98
Nasarawa	22,093	15,555	37,648	16,046	11,175	27,221	15,266	10,884	26,150	12,248	8,563	20,811	11,441	8,045	19,486	51.79	51.72
Niger	22,564	15,021	37,585	12,085	8,397	20,482	12,462	8,220	20,682	7,826	5,338	13,164	6,916	4,876	11,792	30.65	32.46
Ogun	8,294	8,217	16,511	6,659	6,628	13,287	6,492	6,099	12,591	5,486	5,267	10,753	5,284	5,111	10,395	63.71	62.20
Ondo	14,639	14,442	29,081	11,638	11,472	23,110	10,014	9,083	19,097	8,558	7,875	16,433	7,964	7,442	15,406	54.40	51.53
Osun	10,755	11,015	21,770	9,437	9,631	19,068	8,550	8,541	17,091	7,761	7,782	15,543	7,550	7,608	15,158	70.20	69.07
Oyo	27,972	28,135	56,107	22,854	22,565	45,419	21,493	21,376	42,869	18,660	18,461	37,121	18,121	18,026	36,147	64.78	64.07
Plateau	17,834	14,659	32,493	13,742	10,993	24,735	11,399	8,994	20,393	9,596	7,387	16,983	8,993	6,890	15,883	50.43	47.00
Rivers	5,071	5,302	10,373	4,245	4,513	8,758	4,278	4,347	8,625	3,728	3,822	7,550	3,637	3,740	7,377	71.72	70.54
Sokoto	18,309	6,605	24,914	10,149	3,386	13,535	8,632	3,787	12,419	5,970	2,156	8,126	5,299	1,864	7,163	28.94	28.22
Taraba	11,885	6,395	18,280	7,632	4,377	12,009	8,318	4,366	12,684	5,896	3,322	9,218	5,658	3,148	8,806	47.61	49.23
Yobe	12,401	4,283	16,684	6,097	2,031	8,128	5,106	2,515	7,621	3,437	1,626	5,063	3,127	1,582	4,709	25.22	36.94
Zamfara	21,700	6,545	28,245	11,546	2,831	14,377	11,748	3,887	15,635	7,260	1,974	9,234	6,767	1,930	8,697	31.18	29.49
Fct-Abuja	7,210	8,405	15,615	5,935	6,791	12,726	3,985	4,008	7,993	3,602	3,608	7,210	3,433	3,465	6,898	47.61	41.23
<b>National</b>	<b>568,394</b>	<b>410,492</b>	<b>978,886</b>	<b>400,525</b>	<b>301,590</b>	<b>702,115</b>	<b>379,651</b>	<b>287,878</b>	<b>667,529</b>	<b>302,726</b>	<b>233,956</b>	<b>536,682</b>	<b>287,308</b>	<b>224,623</b>	<b>511,931</b>	<b>50.55</b>	<b>54.72</b>

Source: National Examination Council (NECO)



ST 3.5d: Distribution of NECO (SSC) Examination Result by State, Subject, Year and Sex, (June/July), 2015

State	Total Number of candidates Sat			Credit Pass in English			Credit Pass in mathematics			Credit Pass in Maths & Eng			5 Credits including Maths & Eng			Perc. of 5 Credits including Maths & Eng (%)	
	M	F	Total	M	F	Total	M	F	Total	M	F	Total	M	F	Total	M	F
Abia	5,410	6,144	11,554	5,033	5,765	10,798	4,809	5,137	9,946	4,575	4,932	9,507	4,517	4,886	9,403	83.49	79.52
Adamawa	13,866	9,566	23,432	11,671	8,075	19,746	10,759	7,332	18,091	9,522	6,445	15,967	9,160	6,212	15,372	66.06	64.94
Akwa-Ibom	13,258	15,413	28,671	11,018	12,793	23,811	10,543	12,042	22,585	9,201	10,586	19,787	8,982	10,417	19,399	67.75	67.59
Anambra	8,739	10,509	19,248	7,968	9,599	17,567	7,517	9,069	16,586	7,024	8,475	15,499	6,947	8,390	15,337	79.49	79.84
Bauchi	23,714	9,413	33,127	17,715	7,395	25,110	19,438	8,017	27,455	15,401	6,631	22,032	14,869	6,516	21,385	62.70	69.22
Bayelsa	6,807	6,150	12,957	6,234	5,702	11,936	5,850	5,275	11,125	5,621	5,066	10,687	5,510	4,998	10,508	80.95	81.27
Benue	21,426	16,672	38,098	18,756	14,348	33,104	18,036	13,848	31,884	16,307	12,382	28,689	16,065	12,189	28,254	74.98	73.11
Borno	12,226	8,147	20,373	9,956	6,920	16,876	9,424	6,864	16,288	8,249	6,029	14,278	8,109	5,955	14,064	66.33	73.09
Cross-River	7,269	7,596	14,865	6,381	6,716	13,097	5,980	6,066	12,046	5,428	5,555	10,983	5,238	5,365	10,603	72.06	70.63
Delta	11,051	11,337	22,388	10,110	10,455	20,565	10,117	10,314	20,431	9,444	9,701	19,145	9,212	9,486	18,698	83.36	83.67
Ebonyi	5,517	5,138	10,655	5,241	4,859	10,100	4,781	4,404	9,185	4,602	4,223	8,825	4,571	4,185	8,756	82.85	81.45
Edo	13,381	12,572	25,953	12,088	11,577	23,665	12,272	11,462	23,734	11,307	10,737	22,044	11,078	10,572	21,650	82.79	84.09
Ekiti	6,509	6,864	13,373	5,957	6,373	12,330	5,768	6,151	11,919	5,380	5,830	11,210	5,278	5,766	11,044	81.09	84.00
Enugu	12,060	15,852	27,912	10,516	13,767	24,283	10,698	13,665	24,363	9,631	12,214	21,845	9,459	12,050	21,509	78.43	76.02
Gombe	11,276	7,267	18,543	8,554	5,614	14,168	8,384	5,291	13,675	7,089	4,647	11,736	6,844	4,549	11,393	60.70	62.60
Imo	11,511	13,475	24,986	9,890	11,865	21,755	9,789	11,684	21,473	8,753	10,584	19,337	8,639	10,504	19,143	75.05	77.95
Jigawa	14,927	4,981	19,908	9,434	3,060	12,494	10,190	3,049	13,239	7,270	2,191	9,461	7,103	2,160	9,263	47.58	43.36
Kaduna	25,624	17,545	43,169	20,671	14,210	34,881	21,525	14,803	36,328	18,217	12,480	30,697	17,662	12,183	29,845	68.93	69.44
Kano	43,604	16,884	60,488	31,373	13,575	44,948	31,350	13,027	44,377	25,070	11,184	36,254	24,212	10,975	35,187	55.53	65.00
Katsina	31,288	13,565	44,853	21,132	7,898	29,030	20,427	7,971	28,398	15,834	5,664	21,498	15,097	5,436	20,533	48.25	40.07
Kebbi	20,396	7,985	28,381	15,077	5,976	21,053	15,232	5,538	20,770	12,321	4,560	16,881	11,929	4,405	16,334	58.49	55.17
Kogi	13,784	10,340	24,124	12,437	9,331	21,768	12,349	9,190	21,539	11,342	8,450	19,792	11,183	8,338	19,521	81.13	80.64
Kwara	11,747	9,749	21,496	10,256	8,581	18,837	10,235	8,406	18,641	9,204	7,585	16,789	9,097	7,517	16,614	77.44	77.11
Lagos	23,154	23,699	46,853	22,165	22,795	44,960	20,534	20,159	40,693	19,895	19,613	39,508	19,382	19,222	38,604	83.71	81.11
Nasarawa	19,574	14,869	34,443	16,261	12,229	28,490	15,997	12,229	28,226	13,934	10,531	24,465	13,573	10,270	23,843	69.34	69.07
Niger	17,679	12,703	30,382	13,029	9,316	22,345	13,598	9,367	22,965	10,935	7,619	18,554	10,358	7,134	17,492	58.59	56.16
Ogun	10,640	10,679	21,319	9,703	9,839	19,542	9,144	8,890	18,034	8,534	8,360	16,894	8,383	8,233	16,616	78.79	77.10
Ondo	9,809	10,228	20,037	8,635	9,080	17,715	8,047	8,266	16,313	7,407	7,625	15,032	7,284	7,524	14,808	74.26	73.56
Osun	12,249	12,392	24,641	10,831	10,986	21,817	10,731	10,677	21,408	9,853	9,810	19,663	9,731	9,699	19,430	79.44	78.27
Oyo	28,931	30,370	59,301	26,298	27,531	53,829	25,773	26,368	52,141	23,994	24,521	48,515	23,683	24,289	47,972	81.86	79.98
Plateau	17,199	14,530	31,729	14,401	11,945	26,346	13,468	11,189	24,657	11,736	9,541	21,277	11,430	9,272	20,702	66.46	63.81
Rivers	5,365	5,535	10,900	5,037	5,299	10,336	4,537	4,515	9,052	4,361	4,385	8,746	4,247	4,322	8,569	79.16	78.08
Sokoto	20,516	7,105	27,621	15,385	5,195	20,580	15,463	5,483	20,946	12,553	4,287	16,840	11,500	4,101	15,601	56.05	57.72
Taraba	10,358	5,829	16,187	8,698	4,787	13,485	8,488	4,718	13,206	7,485	4,062	11,547	7,292	3,966	11,258	70.40	68.04
Yobe	12,391	4,427	16,818	7,590	2,202	9,792	6,877	1,961	8,838	5,046	1,331	6,377	4,759	1,316	6,075	38.41	29.73
Zamfara	18,293	6,306	24,599	11,065	3,649	14,714	11,034	3,252	14,286	7,734	2,152	9,886	7,376	2,116	9,492	40.32	33.56
Fct-Abuja	7,538	8,568	16,106	6,856	7,749	14,605	5,829	5,706	11,535	5,456	5,334	10,790	5,279	5,191	10,470	70.03	60.59
National	559,086	410,404	969,490	453,422	347,056	800,478	444,993	331,385	776,378	385,715	295,322	681,037	375,038	289,709	664,747	67.08	70.59

Source: National Examination Council (NECO)

ST 3.5e: Distribution of NECO (SSC) Examination Result by State, Subject, Year and Sex, (June/July), 2016

State	Total Number of candidates Sat			Credit Pass in English			Credit Pass in mathematics			Credit Pass in Maths & Eng			5 Credits including Maths & Eng			Perc. of 5 Credits including Maths & Eng (%)	
	M	F	Total	M	F	Total	M	F	Total	M	F	Total	M	F	Total	M	F
Abia	5,324	5,980	11,304	5,004	5,713	10,717	4,898	5,405	10,303	4,714	5,220	9,934	4,667	5,190	9,857	87.66	86.79
Adamawa	23,612	14,385	37,997	17,697	10,686	28,383	18,238	10,850	29,088	14,531	8,581	23,112	14,135	8,382	22,517	59.86	58.27
Akwa-Ibom	12,554	14,871	27,425	11,160	13,482	24,642	10,411	12,401	22,812	9,660	11,628	21,288	9,436	11,427	20,863	75.16	76.84
Anambra	8,793	11,178	19,971	8,003	10,302	18,305	7,654	9,520	17,174	7,136	8,954	16,090	7,043	8,874	15,917	80.10	79.39
Bauchi	27,594	10,508	38,102	20,256	8,201	28,457	19,786	8,311	28,097	15,886	6,886	22,772	15,506	6,789	22,295	56.19	64.61
Bayelsa	2,599	2,557	5,156	2,428	2,444	4,872	2,347	2,313	4,660	2,261	2,260	4,521	2,221	2,227	4,448	85.46	87.09
Benue	20,997	15,703	36,700	19,289	14,558	33,847	18,221	13,368	31,589	17,146	12,641	29,787	16,917	12,490	29,407	80.57	79.54
Borno	8,226	5,019	13,245	6,602	3,975	10,577	7,097	4,406	11,503	6,011	3,658	9,669	5,931	3,625	9,556	72.10	72.23
Cross-River	8,027	7,637	15,664	7,425	7,180	14,605	6,821	6,635	13,456	6,463	6,347	12,810	6,320	6,228	12,548	78.73	81.55
Delta	9,809	10,430	20,239	9,207	9,926	19,133	8,752	9,268	18,020	8,404	8,937	17,341	8,235	8,756	16,991	83.95	83.95
Ebonyi	5,509	5,180	10,689	5,191	4,907	10,098	4,860	4,439	9,299	4,665	4,266	8,931	4,636	4,241	8,877	84.15	81.87
Edo	11,349	11,240	22,589	10,867	10,858	21,725	10,540	10,446	20,986	10,211	10,196	20,407	10,075	10,108	20,183	88.77	89.93
Ekiti	4,636	4,732	9,368	4,353	4,503	8,856	4,330	4,390	8,720	4,110	4,212	8,322	4,060	4,171	8,231	87.58	88.14
Enugu	12,447	15,517	27,964	10,949	13,731	24,680	10,435	12,777	23,212	9,443	11,611	21,054	9,332	11,484	20,816	74.97	74.01
Gombe	15,047	7,987	23,034	10,580	5,959	16,539	9,037	5,164	14,201	6,980	4,200	11,180	6,711	4,094	10,805	44.60	51.26
Imo	10,562	12,194	22,756	9,765	11,676	21,441	9,119	10,793	19,912	8,791	10,480	19,271	8,721	10,421	19,142	82.57	85.46
Jigawa	17,731	5,791	23,522	11,638	4,151	15,789	10,953	3,727	14,680	8,396	2,850	11,246	8,268	2,835	11,103	46.63	48.96
Kaduna	29,880	19,868	49,748	24,114	16,896	41,010	24,878	17,299	42,177	21,158	15,208	36,366	20,517	14,805	35,322	68.66	74.52
Kano	51,086	22,689	73,775	37,408	18,513	55,921	33,008	17,226	50,234	27,709	14,986	42,695	27,211	14,766	41,977	53.27	65.08
Katsina	33,366	14,772	48,138	21,665	9,465	31,130	18,512	8,790	27,302	14,802	6,719	21,521	14,524	6,626	21,150	43.53	44.86
Kebbi	19,416	8,198	27,614	13,494	6,064	19,558	13,188	6,111	19,299	10,313	4,769	15,082	10,018	4,593	14,611	51.60	56.03
Kogi	14,434	9,884	24,318	13,678	9,436	23,114	13,404	9,131	22,535	12,802	8,768	21,570	12,669	8,687	21,356	87.77	87.89
Kwara	11,410	9,714	21,124	10,245	8,886	19,131	9,869	8,216	18,085	8,997	7,634	16,631	8,921	7,587	16,508	78.19	78.10
Lagos	26,323	27,520	53,843	24,731	26,167	50,898	23,835	24,595	48,430	22,725	23,672	46,397	22,241	23,242	45,483	84.49	84.45
Nasarawa	19,159	13,424	32,583	17,392	12,340	29,732	16,897	11,772	28,669	15,664	10,973	26,637	15,487	10,875	26,362	80.83	81.01
Niger	22,228	15,237	37,465	16,497	10,998	27,495	16,093	11,268	27,361	13,009	8,856	21,865	12,358	8,307	20,665	55.60	54.52
Ogun	12,375	12,685	25,060	11,722	12,163	23,885	11,188	11,378	22,566	10,799	11,056	21,855	10,632	10,936	21,568	85.92	86.21
Ondo	13,042	12,564	25,606	11,805	11,610	23,415	11,560	11,204	22,764	10,767	10,584	21,351	10,570	10,459	21,029	81.05	83.25
Osun	14,521	14,641	29,162	13,284	13,519	26,803	13,270	13,357	26,627	12,397	12,582	24,979	12,193	12,417	24,610	83.97	84.81
Oyo	28,216	28,256	56,472	25,904	26,265	52,169	25,105	25,013	50,118	23,711	23,817	47,528	23,366	23,582	46,948	82.81	83.46
Plateau	18,928	15,333	34,261	16,313	13,214	29,527	15,545	12,293	27,838	13,855	10,930	24,785	13,610	10,746	24,356	71.90	70.08
Rivers	5,602	6,240	11,842	5,304	5,958	11,262	4,746	5,131	9,877	4,589	4,984	9,573	4,493	4,920	9,413	80.20	78.85
Sokoto	18,188	6,968	25,156	13,499	5,305	18,804	10,801	4,622	15,423	8,975	4,029	13,004	8,424	3,896	12,320	46.32	55.91
Taraba	12,842	6,776	19,618	11,063	5,863	16,926	10,110	5,405	15,515	9,076	4,877	13,953	8,900	4,766	13,666	69.30	70.34
Yobe	11,696	4,452	16,148	7,703	3,185	10,888	6,899	3,450	10,349	5,616	2,646	8,262	5,445	2,586	8,031	46.55	58.09
Zamfara	19,861	7,027	26,888	12,413	4,985	17,398	12,081	5,221	17,302	9,063	4,084	13,147	8,798	4,037	12,835	44.30	57.45
Fct-Abuja	8,137	9,772	17,909	7,243	8,708	15,951	6,225	6,430	12,655	5,761	5,984	11,745	5,596	5,775	11,371	68.77	59.10
Foreigner	8	11	19	6	10	16	3	5	8	3	4	7	3	4	7	37.50	36.36
NATIONAL	595,534	426,940	1,022,474	485,897	371,802	857,699	460,716	352,130	812,846	406,599	320,089	726,688	398,190	314,954	713,144	66.86	73.77

Source: National Examination Council (NECO)

ST 3.6a: Distribution of NECO (SSC) Examination Result by State, Subject, Year and Sex, (Nov/Dec.), 2012

State	Total Number of candidates Sat			Credit Pass in English			Credit Pass in mathematics			Credit Pass in Maths & Eng			5 Credits including Maths & Eng			Perc. of 5 Credits including Maths & Eng (%)	
	M	F	Total	M	F	Total	M	F	Total	M	F	Total	M	F	Total	M	F
Abia	395	309	704	228	179	407	265	219	484	183	154	337	100	95	195	25.32	30.74
Adamawa	324	175	499	33	21	54	113	47	160	16	8	24	6	3	9	1.85	1.71
Akwa-Ibom	869	660	1,529	252	212	464	528	424	952	192	168	360	96	96	192	11.05	14.55
Anambra	431	417	848	48	40	88	159	148	307	28	19	47	10	8	18	2.32	1.92
Bauchi	790	258	1,048	91	39	130	227	63	290	22	7	29	6	0	6	0.76	-
Bayelsa	698	403	1,101	150	87	237	279	159	438	84	49	133	30	22	52	4.30	5.46
Benue	152	64	216	17	8	25	89	40	129	12	6	18	1	2	3	0.66	3.13
Borno	616	485	1,101	160	116	276	265	224	489	104	71	175	34	21	55	5.52	4.33
Cross-River	1,627	1,250	2,877	659	519	1,178	644	508	1,152	357	281	638	68	81	149	4.18	6.48
Delta	953	655	1,608	399	290	689	400	302	702	245	187	432	44	28	72	4.62	4.27
Ebonyi	1,377	1,345	2,722	449	424	873	664	657	1,321	276	270	546	67	74	141	4.87	5.50
Edo	714	692	1,406	277	270	547	345	366	711	179	191	370	88	104	192	12.32	15.03
Ekiti	826	158	984	50	17	67	236	58	294	31	6	37	1	1	2	0.12	0.63
Enugu	2,157	929	3,086	561	290	851	1,096	506	1,602	389	210	599	148	89	237	6.86	9.58
Gombe	3,698	1,085	4,783	847	307	1,154	1,955	629	2,584	663	256	919	252	107	359	6.81	9.86
Imo	4,342	581	4,923	305	49	354	1,146	158	1,304	125	20	145	19	5	24	0.44	0.86
Jigawa	528	214	742	107	47	154	237	125	362	71	36	107	26	7	33	4.92	3.27
Kaduna	611	448	1,059	159	120	279	368	303	671	129	103	232	46	47	93	7.53	10.49
Kano	827	668	1,495	319	274	593	469	347	816	234	186	420	97	83	180	11.73	12.43
Katsina	3,993	2,933	6,926	1,714	1,300	3,014	2,570	1,945	4,515	1,302	1,022	2,324	490	452	942	12.27	15.41
Kebbi	3,104	1,423	4,527	581	297	878	1,404	687	2,091	450	229	679	196	98	294	6.31	6.89
Kogi	3,704	3,153	6,857	1,735	1,420	3,155	2,738	2,344	5,082	1,505	1,232	2,737	827	723	1,550	22.33	22.93
Kwara	719	632	1,351	142	128	270	261	211	472	67	47	114	6	6	12	0.83	0.95
Lagos	1,673	1,301	2,974	446	319	765	572	407	979	226	159	385	55	45	100	3.29	3.46
Nasarawa	6,803	5,660	12,463	3,111	2,597	5,708	4,531	3,935	8,466	2,429	2,062	4,491	1,058	1,041	2,099	15.55	18.39
Niger	677	395	1,072	193	110	303	207	122	329	98	58	156	32	16	48	4.73	4.05
Ogun	1,751	1,380	3,131	619	479	1,098	1,013	805	1,818	465	351	816	206	184	390	11.76	13.33
Ondo	506	102	608	49	16	65	116	41	157	23	10	33	1	2	3	0.20	1.96
Osun	460	193	653	140	61	201	156	78	234	94	45	139	29	17	46	6.30	8.81
Oyo	825	179	1,004	52	17	69	265	61	326	29	8	37	2	2	4	0.24	1.12
Plateau	847	629	1,476	239	137	376	96	51	147	48	24	72	4	3	7	0.47	0.48
Rivers	123	95	218	10	6	16	14	7	21	4	1	5	4	1	5	3.25	1.05
Sokoto	503	360	863	171	100	271	190	136	326	102	66	168	26	26	52	5.17	7.22
Taraba	593	532	1,125	244	215	459	367	350	717	183	179	362	61	57	118	10.29	10.71
Yobe	342	166	508	25	7	32	38	29	67	8	4	12	1	0	1	0.29	-
Zamfara	820	465	1,285	339	173	512	385	229	614	193	103	296	39	36	75	4.76	7.74
Fct-Abuja	179	66	245	11	7	18	69	30	99	7	1	8	0	0	-	-	-
National	49,557	30,460	80,017	14,932	10,698	25,630	24,477	16,751	41,228	10,573	7,829	18,402	4,176	3,582	7,758	8.43	11.76

Source: National Examination Council (NECO)

ST 3.6b: Distribution of NECO (SSC) Examination Result by State, Subject, Year and Sex, (Nov/Dec.), 2013

State	Total Number of candidates Sat			Credit Pass in English			Credit Pass in mathematics			Credit Pass in Maths & Eng			5 Credits including Maths & Eng			Perc. of 5 Credits including Maths & Eng (%)	
	M	F	Total	M	F	Total	M	F	Total	M	F	Total	M	F	Total	M	F
Abia	285	244	529	205	183	388	192	167	359	159	146	305	141	129	270	49.47	52.87
Adamawa	295	168	463	122	78	200	116	76	192	78	58	136	32	15	47	10.85	8.93
Akwa-Ibom	508	384	892	211	179	390	327	242	569	165	120	285	117	86	203	23.03	22.40
Anambra	258	266	524	130	140	270	103	108	211	61	73	134	38	48	86	14.73	18.05
Bauchi	1,704	386	2,090	611	161	772	544	150	694	293	82	375	111	31	142	6.51	8.03
Bayelsa	130	94	224	52	49	101	95	73	168	39	43	82	24	30	54	18.46	31.91
Benue	546	282	828	195	80	275	234	104	338	117	48	165	66	29	95	12.09	10.28
Borno	85	42	127	19	9	28	33	20	53	12	6	18	5	-	5	5.88	-
Cross-River	340	258	598	136	98	234	154	117	271	87	54	141	48	27	75	14.12	10.47
Delta	1,207	988	2,195	521	449	970	611	524	1,135	350	306	656	157	141	298	13.01	14.27
Ebonyi	319	207	526	125	93	218	94	66	160	48	30	78	30	16	46	9.40	7.73
Edo	588	451	1,039	240	220	460	309	238	547	153	134	287	71	59	130	12.07	13.08
Ekiti	612	514	1,126	365	321	686	348	274	622	244	230	474	197	192	389	32.19	37.35
Enugu	652	587	1,239	252	174	426	311	294	605	145	103	248	103	72	175	15.80	12.27
Gombe	493	243	736	81	42	123	110	58	168	30	16	46	12	10	22	2.43	4.12
Imo	371	347	718	94	80	174	191	204	395	61	56	117	49	43	92	13.21	12.39
Jigawa	724	79	803	281	29	310	265	45	310	116	16	132	72	13	85	9.94	16.46
Kaduna	1,535	750	2,285	595	296	891	732	401	1,133	336	184	520	209	123	332	13.62	16.40
Kano	3,170	835	4,005	1,311	416	1,727	1,873	542	2,415	879	305	1,184	536	217	753	16.91	25.99
Katsina	2,970	454	3,424	707	128	835	1,044	175	1,219	343	65	408	137	37	174	4.61	8.15
Kebbi	783	287	1,070	250	122	372	443	193	636	186	106	292	109	74	183	13.92	25.78
Kogi	510	379	889	143	100	243	168	121	289	63	51	114	42	36	78	8.24	9.50
Kwara	783	634	1,417	462	362	824	396	343	739	307	257	564	223	210	433	28.48	33.12
Lagos	2,363	1,798	4,161	1,518	1,184	2,702	1,415	1,136	2,551	1,035	825	1,860	485	387	872	20.52	21.52
Nasarawa	651	372	1,023	376	242	618	287	198	485	202	149	351	102	78	180	15.67	20.97
Niger	2,736	1,369	4,105	1,076	608	1,684	1,200	734	1,934	743	459	1,202	536	344	880	19.59	25.13
Ogun	2,535	2,202	4,737	1,417	1,290	2,707	1,952	1,720	3,672	1,210	1,106	2,316	895	872	1,767	35.31	39.60
Ondo	681	481	1,162	235	165	400	245	187	432	124	81	205	54	37	91	7.93	7.69
Osun	1,173	897	2,070	613	467	1,080	471	362	833	309	235	544	103	83	186	8.78	9.25
Oyo	4,773	4,192	8,965	2,842	2,469	5,311	2,947	2,599	5,546	2,037	1,790	3,827	1,614	1,458	3,072	33.82	34.78
Plateau	544	326	870	236	155	391	294	172	466	170	116	286	104	67	171	19.12	20.55
Rivers	806	619	1,425	483	382	865	519	437	956	369	300	669	252	229	481	31.27	37.00
Sokoto	401	106	507	139	51	190	129	50	179	81	38	119	62	25	87	15.46	23.58
Taraba	468	181	649	239	85	324	134	58	192	91	37	128	44	25	69	9.40	13.81
Yobe	1,082	234	1,316	475	99	574	495	99	594	258	51	309	92	23	115	8.50	9.83
Zamfara	165	43	208	15	3	18	16	6	22	4	1	5	2	1	3	1.21	2.33
Fct-Abuja	490	401	891	188	144	332	70	41	111	47	27	74	13	11	24	2.65	2.74
National	37,736	22,100	59,836	16,960	11,153	28,113	18,867	12,334	31,201	10,952	7,704	18,656	6,887	5,278	12,165	18.25	23.88

Source: National Examination Council (NECO)

ST 3.6c: Distribution of NECO (SSC) Examination Result by State, Subject, Year and Sex, (Nov/Dec.), 2014

State	Total Number of candidates Sat			Credit Pass in English			Credit Pass in mathematics			Credit Pass in Maths & Eng			5 Credits including Maths & Eng			Perc. of 5 Credits including Maths & Eng (%)	
	M	F	Total	M	F	Total	M	F	Total	M	F	Total	M	F	Total	M	F
Abia	341	318	659	201	204	405	241	235	476	173	165	338	149	149	298	43.70	46.86
Adamawa	160	101	261	62	31	93	60	36	96	36	16	52	8	2	10	5.00	1.98
Akwa-Ibom	608	589	1,197	388	370	758	391	421	812	262	280	542	180	213	393	29.61	36.16
Anambra	314	291	605	146	140	286	159	144	303	93	78	171	47	51	98	14.97	17.53
Bauchi	753	180	933	317	76	393	264	71	335	164	41	205	68	19	87	9.03	10.56
Bayelsa	116	83	199	28	24	52	11	7	18	3	4	7	1	3	4	0.86	3.61
Benue	487	281	768	260	129	389	121	77	198	89	51	140	26	14	40	5.34	4.98
Borno	114	62	176	50	16	66	17	8	25	11	3	14	4	2	6	3.51	3.23
Cross-River	365	293	658	134	131	265	72	66	138	45	40	85	16	20	36	4.38	6.83
Delta	1,183	1,059	2,242	505	492	997	489	478	967	261	276	537	139	148	287	11.75	13.98
Ebonyi	274	224	498	153	122	275	112	97	209	78	69	147	46	46	92	16.79	20.54
Edo	430	344	774	192	173	365	172	140	312	102	90	192	40	25	65	9.30	7.27
Ekiti	373	393	766	229	267	496	223	238	461	162	175	337	73	80	153	19.57	20.36
Enugu	656	654	1,310	421	444	865	353	401	754	245	305	550	176	260	436	26.83	39.76
Gombe	499	463	962	186	176	362	97	73	170	50	43	93	17	17	34	3.41	3.67
Imo	363	160	523	117	51	168	107	34	141	40	10	50	5	4	9	1.38	2.50
Jigawa	383	349	732	202	202	404	124	144	268	82	95	177	53	67	120	13.84	19.20
Kaduna	1,459	189	1,648	447	95	542	341	69	410	145	41	186	38	12	50	2.60	6.35
Kano	1,233	586	1,819	688	357	1,045	555	287	842	389	215	604	223	131	354	18.09	22.35
Katsina	3,098	852	3,950	1,266	385	1,651	1,888	594	2,482	921	302	1,223	481	187	668	15.53	21.95
Kebbi	2,330	375	2,705	731	153	884	679	172	851	362	93	455	174	54	228	7.47	14.40
Kogi	477	175	652	242	101	343	202	102	304	132	65	197	76	35	111	15.93	20.00
Kwara	395	312	707	242	202	444	157	143	300	113	97	210	43	19	62	10.89	6.09
Lagos	784	683	1,467	487	411	898	499	430	929	399	332	731	299	267	566	38.14	39.09
Nasarawa	2,305	1,845	4,150	1,620	1,292	2,912	1,444	1,206	2,650	1,096	913	2,009	718	592	1,310	31.15	32.09
Niger	762	490	1,252	451	293	744	354	233	587	243	160	403	105	60	165	13.78	12.24
Ogun	2,961	1,612	4,573	1,038	606	1,644	1,404	863	2,267	679	442	1,121	409	294	703	13.81	18.24
Ondo	3,456	3,059	6,515	2,139	1,928	4,067	2,638	2,457	5,095	1,754	1,626	3,380	1,401	1,370	2,771	40.54	44.79
Osun	553	510	1,063	248	248	496	253	219	472	153	144	297	69	66	135	12.48	12.94
Oyo	1,236	1,058	2,294	574	474	1,048	601	473	1,074	371	306	677	187	165	352	15.13	15.60
Plateau	5,061	4,501	9,562	2,895	2,589	5,484	3,347	3,124	6,471	2,117	1,957	4,074	1,593	1,539	3,132	31.48	34.19
Rivers	640	458	1,098	216	173	389	151	105	256	86	63	149	53	44	97	8.28	9.61
Sokoto	834	728	1,562	537	474	1,011	504	474	978	369	319	688	246	234	480	29.50	32.14
Taraba	510	183	693	323	137	460	362	144	506	290	119	409	234	105	339	45.88	57.38
Yobe	343	186	529	152	77	229	52	42	94	27	23	50	3	6	9	0.87	3.23
Zamfara	1,439	259	1,698	635	102	737	436	70	506	258	37	295	102	14	116	7.09	5.41
Fct-Abuja	94	92	186	51	46	97	24	33	57	16	25	41	8	8	16	8.51	8.70
<b>National</b>	<b>37,389</b>	<b>23,997</b>	<b>61,386</b>	<b>18,573</b>	<b>13,191</b>	<b>31,764</b>	<b>18,904</b>	<b>13,910</b>	<b>32,814</b>	<b>11,816</b>	<b>9,020</b>	<b>20,836</b>	<b>7,510</b>	<b>6,322</b>	<b>13,832</b>	<b>20.09</b>	<b>26.34</b>

Source: National Examination Council (NECO)

ST 3.6d: Distribution of NECO (SSC) Examination Result by State, Subject, Year and Sex, (Nov/Dec.), 2015

State	Total Number of candidates Sat			Credit Pass in English			Credit Pass in mathematics			Credit Pass in Maths & Eng			5 Credits including Maths & Eng			Perc. of 5 Credits including Maths & Eng (%)	
	M	F	Total	M	F	Total	M	F	Total	M	F	Total	M	F	Total	M	F
Abia	351	355	706	280	289	569	298	314	612	254	277	531	240	263	503	68.38	74.08
Adamawa	363	159	522	191	88	279	180	72	252	102	41	143	90	37	127	24.79	23.27
Akwa-Ibom	659	767	1,426	305	326	631	378	410	788	215	226	441	182	184	366	27.62	23.99
Anambra	281	255	536	216	190	406	192	169	361	131	129	260	124	109	233	44.13	42.75
Bauchi	1,164	250	1,414	409	74	483	616	113	729	125	24	149	100	20	120	8.59	8.00
Bayelsa	73	54	127	46	33	79	30	28	58	14	14	28	10	11	21	13.70	20.37
Benue	446	222	668	178	97	275	207	92	299	85	33	118	57	25	82	12.78	11.26
Borno	70	47	117	40	24	64	45	25	70	7	9	16	7	5	12	10.00	10.64
Cross-River	349	344	693	179	181	360	200	198	398	82	80	162	68	67	135	19.48	19.48
Delta	726	671	1,397	411	372	783	462	412	874	191	180	371	166	156	322	22.87	23.25
Ebonyi	156	161	317	90	102	192	70	70	140	54	59	113	40	42	82	25.64	26.09
Edo	316	251	567	158	116	274	158	128	286	61	48	109	46	34	80	14.56	13.55
Ekiti	376	301	677	221	198	419	305	251	556	139	135	274	118	118	236	31.38	39.20
Enugu	444	485	929	258	301	559	276	297	573	147	194	341	131	159	290	29.50	32.78
Gombe	432	159	591	50	19	69	120	39	159	22	10	32	11	5	16	2.55	3.14
Imo	222	270	492	156	190	346	169	202	371	80	104	184	74	94	168	33.33	34.81
Jigawa	443	55	498	196	21	217	93	14	107	29	5	34	20	5	25	4.51	9.09
Kaduna	1,036	559	1,595	659	390	1,049	666	377	1,043	362	195	557	298	180	478	28.76	32.20
Kano	2,169	572	2,741	1,347	359	1,706	1,504	431	1,935	661	198	859	596	175	771	27.48	30.59
Katsina	351	91	442	167	37	204	234	58	292	82	24	106	77	22	99	21.94	24.18
Kebbi	255	138	393	130	77	207	199	111	310	125	63	188	86	42	128	33.73	30.43
Kogi	250	178	428	121	85	206	119	74	193	33	27	60	28	26	54	11.20	14.61
Kwara	652	605	1,257	505	462	967	496	434	930	284	245	529	265	220	485	40.64	36.36
Lagos	1,853	1,589	3,442	1,081	944	2,025	1,225	1,028	2,253	457	403	860	376	319	695	20.29	20.08
Nasarawa	501	321	822	234	160	394	285	174	459	115	71	186	92	50	142	18.36	15.58
Niger	2,762	1,621	4,383	1,354	832	2,186	1,918	1,172	3,090	1,104	725	1,829	837	539	1,376	30.30	33.25
Ogun	3,203	2,870	6,073	2,467	2,228	4,695	2,822	2,524	5,346	2,158	2,011	4,169	1,893	1,765	3,658	59.10	61.50
Ondo	472	419	891	280	263	543	288	262	550	97	115	212	84	105	189	17.80	25.06
Osun	896	807	1,703	450	391	841	463	389	852	194	145	339	179	130	309	19.98	16.11
Oyo	4,719	4,299	9,018	3,283	3,100	6,383	3,335	3,041	6,376	2,329	2,339	4,668	1,878	1,890	3,768	39.80	43.96
Plateau	466	328	794	274	202	476	272	199	471	99	65	164	83	60	143	17.81	18.29
Rivers	649	595	1,244	349	365	714	426	405	831	196	226	422	155	189	344	23.88	31.76
Sokoto	321	162	483	213	121	334	202	115	317	110	57	167	84	44	128	26.17	27.16
Taraba	143	95	238	95	60	155	76	43	119	41	25	66	34	20	54	23.78	21.05
Yobe	170	46	216	110	26	136	121	31	152	77	17	94	62	14	76	36.47	30.43
Zamfara	284	83	367	54	20	74	99	15	114	49	10	59	20	3	23	7.04	3.61
Fct-Abuja	466	411	877	221	197	418	146	72	218	40	35	75	31	19	50	6.65	4.62
<b>National</b>	<b>28,489</b>	<b>20,595</b>	<b>49,084</b>	<b>16,778</b>	<b>12,940</b>	<b>29,718</b>	<b>18,695</b>	<b>13,789</b>	<b>32,484</b>	<b>10,351</b>	<b>8,564</b>	<b>18,915</b>	<b>8,642</b>	<b>7,146</b>	<b>15,788</b>	<b>30.33</b>	<b>34.70</b>

Source: National Examination Council (NECO)

ST 3.6e: Distribution of NECO (SSC) Examination Result by State, Subject, Year and Sex, (Nov/Dec.), 2016

State	Total Number of candidates Sat			Credit Pass in English			Credit Pass in mathematics			Credit Pass in Maths & Eng			5 Credits including Maths & Eng			Perc. of 5 Credits including Maths & Eng (%)	
	M	F	Total	M	F	Total	M	F	Total	M	F	Total	M	F	Total	M	F
Abia	345	299	644	145	134	279	236	212	448	132	122	254	127	119	246	36.81	39.80
Adamawa	438	197	635	294	134	428	367	159	526	272	122	394	255	118	373	58.22	59.90
Akwa-Ibom	590	528	1118	428	381	809	494	450	944	393	366	759	361	349	710	61.19	66.10
Anambra	253	241	494	202	193	395	206	199	405	179	174	353	169	169	338	66.80	70.12
Bauchi	415	152	567	80	23	103	241	94	335	67	18	85	59	16	75	14.22	10.53
Bayelsa	105	105	210	66	68	134	65	70	135	48	53	101	39	48	87	37.14	45.71
Benue	334	174	508	183	109	292	199	103	302	147	83	230	122	71	193	36.53	40.80
Borno	162	58	220	95	40	135	123	52	175	82	38	120	64	32	96	39.51	55.17
Cross-River	301	258	559	194	164	358	235	201	436	162	146	308	151	133	284	50.17	51.55
Delta	599	582	1181	436	442	878	491	462	953	398	378	776	355	351	706	59.27	60.31
Ebonyi	136	123	259	96	92	188	79	72	151	68	59	127	63	51	114	46.32	41.46
Edo	323	253	576	170	122	292	186	141	327	139	99	238	119	87	206	36.84	34.39
Ekiti	343	298	641	259	227	486	276	258	534	233	215	448	214	200	414	62.39	67.11
Enugu	488	526	1014	403	444	847	429	469	898	372	418	790	358	399	757	73.36	75.86
Gombe	258	119	377	121	58	179	73	38	111	48	18	66	36	13	49	13.95	10.92
Imo	184	169	353	110	102	212	135	122	257	97	85	182	90	78	168	48.91	46.15
Jigawa	1,165	186	1351	587	70	657	928	153	1081	513	55	568	408	46	454	35.02	24.73
Kaduna	928	457	1385	666	328	994	667	332	999	506	249	755	460	215	675	49.57	47.05
Kano	2,576	764	3340	1,988	602	2590	2,319	718	3037	1,867	583	2450	1,714	556	2270	66.54	72.77
Katsina	275	99	374	177	69	246	188	64	252	147	60	207	111	47	158	40.36	47.47
Kebbi	353	224	577	293	173	466	263	118	381	231	105	336	204	98	302	57.79	43.75
Kogi	239	206	445	170	131	301	173	144	317	150	110	260	131	106	237	54.81	51.46
Kwara	672	638	1310	507	503	1010	613	582	1195	486	480	966	463	451	914	68.90	70.69
Lagos	2,417	2,021	4438	1,177	933	2110	2,069	1,753	3822	1,112	887	1999	1,018	835	1853	42.12	41.32
Nasarawa	422	334	756	322	248	570	377	299	676	305	235	540	271	209	480	64.22	62.57
Niger	1,802	1,228	3030	1,323	906	2229	1,581	1,071	2652	1,235	853	2088	1,164	808	1972	64.59	65.80
Ogun	2,930	2,757	5687	2,434	2,307	4741	2,749	2,605	5354	2,357	2,237	4594	2,295	2,197	4492	78.33	79.69
Ondo	457	333	790	355	254	609	364	260	624	324	224	548	296	205	501	64.77	61.56
Osun	808	701	1509	578	501	1079	687	587	1274	532	462	994	466	419	885	57.67	59.77
Oyo	4,459	4,054	8513	3,716	3,360	7076	4,092	3,716	7808	3,549	3,212	6761	3,415	3,107	6522	76.59	76.64
Plateau	614	443	1057	477	344	821	530	390	920	450	330	780	412	304	716	67.10	68.62
Rivers	557	520	1077	355	338	693	462	451	913	326	314	640	283	285	568	50.81	54.81
Sokoto	193	85	278	90	45	135	135	54	189	84	40	124	74	35	109	38.34	41.18
Taraba	220	119	339	132	73	205	129	66	195	100	46	146	85	43	128	38.64	36.13
Yobe	433	120	553	261	74	335	334	84	418	231	61	292	214	61	275	49.42	50.83
Zamfara	188	42	230	58	23	81	43	6	49	25	4	29	20	4	24	10.64	9.52
Fct-Abuja	364	359	723	180	160	340	191	170	361	124	104	228	95	84	179	26.10	23.40
<b>National</b>	<b>27,346</b>	<b>19,772</b>	<b>47,118</b>	<b>19,128</b>	<b>14,175</b>	<b>33,303</b>	<b>22,729</b>	<b>16,725</b>	<b>39,454</b>	<b>17,491</b>	<b>13,045</b>	<b>30,536</b>	<b>16,181</b>	<b>12,349</b>	<b>28,530</b>	<b>59.17</b>	<b>62.46</b>

Source: National Examination Council (NECO)

ST 3.7 Students Enrolment in Polytechnics by Institution and Sex, (2013/2014) and (2014/2015)

S/No	Institution	Location	2013/2014			2014/2015		
			M	F	TOTAL	M	F	TOTAL
1	Abdu Gusau Polytechnic Talata Mafara	Zamfara	1,584	427	2,011	1,334	370	1,704
2	Abia State Polytechnic Aba	Abia	563	957	1,520	2,407	2,406	4,813
3	Abraham Adesanya Polytechnic, Ijebu Igbo	Ogun	554	577	1,131	580	627	1,207
4	Abubakar Tatari Ali Polytechnic Bauchi	Bauchi	3,183	663	3,846	3,402	797	4,199
5	Adamawa State Polytechnic Yola	Adamawa	719	239	958	984	330	1,314
6	Akanu Ibiam Federal Polytechnic Unwana, Afikpo	Ebonyi	2,541	1,383	3,924	2,628	1,545	4,173
7	Akwa Ibom State College of Arts and Science, Nung Ukim	Akwa Ibom	187	180	367	81	77	158
8	Akwa Ibom State Polytechnic Ikot Osurua	Akwa Ibom	2,027	1,944	3,971	2,401	2,403	4,804
9	Allover Central Polytechnic Otta	Ogun	248	201	449	171	173	344
10	Auchi Polytechnic Auchi	Edo	10,685	8,648	19,333	11,783	9,640	21,423
11	Bayelsa State College of Arts and Science, Elebele	Bayelsa	14	8	22	72	42	114
12	Benue State Polytechnic Ugbokolo	Benue	2,251	1,094	3,345	NS	NS	-
13	College of Technology, Iresi	Osun				NS	NS	-
14	Covenant Polytechnic, Aba	Abia	252	161	413	282	169	451
15	Crown Polytechnic, Ado-Ekiti	Ekiti	661	568	1,229	910	582	1,492
16	D.S. Adegbenro ICT Polytechnic, Itori-Ewekoro,	Ogun	280	188	468	344	261	605
17	Delta State Polytechnic Ogwashukwu	Delta	1,888	1,285	3,173	2,109	1,841	3,950
18	Delta State Polytechnic Otefe	Delta	1,406	965	2,371	1,278	999	2,277
19	Delta State Polytechnic Ozoro	Delta	1,931	1,560	3,491	3,662	2,918	6,580
20	Dorben Polytechnic, Abuja	FCT	605	492	1,097	506	461	967
21	Edo State Institute of Technology and Management, Usen	Edo	1,127	633	1,760	NS	NS	-
22	Federal Polytechnic Ado Ekiti	Ekiti	11,155	7,282	18,437	LS	LS	-
23	Federal Polytechnic Bauchi	Bauchi	LS	LS	LS	6,630	3,143	9,773
24	Federal Polytechnic Bida	Niger	5,364	2,717	8,081	3,809	1,963	5,772
25	Federal Polytechnic Damaturu	Yobe	857	275	1,132	LS	LS	-
26	Federal Polytechnic Ede	Osun	LS	LS	LS	4,281	3,249	7,530
27	Federal Polytechnic Idah	Kogi	4,520	2,196	6,716	3,654	1,924	5,578
28	Federal Polytechnic Ilaro	Ogun	4,016	3,519	7,535	4,174	3,855	8,029
29	Federal Polytechnic K/Namoda	Zamfara	2,475	1,137	3,612	LS	LS	-
30	Federal Polytechnic Nassarawa	Nasarawa	6,440	4,806	11,246	4,787	2,356	7,143
31	Federal Polytechnic Nekede	Imo	5,393	4,729	10,122	3,032	2,274	5,306
32	Federal Polytechnic Offa	Kwara	8,534	6,720	15,254	5,504	5,544	11,048
33	Federal Polytechnic Oko	Anambra	2,905	2,567	5,472	LS	LS	-
34	Federal Polytechnic, Bali	Taraba	426	133	559	3,190	3,289	6,479
35	Federal Polytechnic, Ekowe	Bayelsa	71	6	77	523	219	742
36	Federal Polytechnic, Mubi	Adamawa	LS	LS	LS	74	7	81
37	Fidei Polytechnic, Gboko	Benue	804	516	1,320	1,004	722	1,726
38	Gateway ICT Polytechnic, Sapade	Ogun	680	753	1,433	782	799	1,581
39	Grace Polytechnic Surulere-Iagos	Lagos	315	392	707	351	344	695
40	Hassan Usman Katsina Polytechnic Katsina	Katsina	2,902	522	3,424	3,093	536	3,629
41	Heritage Polytechnic, Ikot Udo, Eket	Akwa Ibom	1,093	1,103	2,196	1,379	1,506	2,885
42	Hussaini Adamu Polytechnic Kazaure	Jigawa	604	123	727	329	93	422
43	Ibarapa Polytechnic, Eruwa	Oyo				769	485	1,254
44	Igbajo Polytechnic, Igbajo	Osun	272	291	563	235	220	455

Source: National Board for Technical Education (NBTE)



**ST 3.7 Students Enrolment in Polytechnics by Institution and Sex, (2013/2014) and (2014/2015) Cont;**

S/No	Institution	Location	2013/2014			2014/2015		
			M	F	TOTAL	M	F	TOTAL
45	Imo State Polytechnic, Umuagwo, Ohaji	Imo	1,428	1,395	2,823	947	863	1,810
46	Institute of Management Technology Enugu	Enugu	2,633	2,568	5,201	3,089	3,489	6,578
47	Interlink Polytechnic, Ijebu-Jesa	Osun	209	179	388	228	156	384
48	Jigawa State Polytechnic, Dutse	Jigawa	944	140	1,084	1,002	147	1,149
49	Kaduna Polytechnic, Kaduna	Kaduna			-	9,963	6,165	16,128
50	Kano State Polytechnic Kano	Kano	5,931	1,767	7,698	6,467	1,848	8,315
51	Kings Polytechnic, Ubijaja	Edo	138	54	192	NS	NS	-
52	Kogi State Polytechnic Lokoja	Kogi	2,033	1,519	3,552	3,008	1,977	4,985
53	Kwara State Polytechnic Ilorin	Kwara	1,699	1,432	3,131	1,376	1,477	2,853
54	Lagos City Polytechnic Ikeja	Lagos	852	678	1,530	NS	NS	-
55	Lagos State Polytechnic Ikorodu	Lagos	8,228	5,615	13,843	12,129	9,559	21,688
56	Lighthouse Polytechnic, Benin	Edo	NS	NS	NS	NS	NS	-
57	Mai Idris Alooma Polytechnic, Geidam	Yobe	765	246	1,011	716	168	884
58	Moshood Abiola Polytechnic Abeokuta	Ogun	2,968	2,320	5,288	2,523	1,707	4,230
59	Nacabs Polytechnic, Akwanga	Nasarawa				271	164	435
60	Nasarawa State Polytechnic Lafia	Nasarawa	3,735	2,900	6,635	4,196	3,091	7,287
61	Niger State Polytechnic, Zungeru	Niger	NS	NS	NS	1,779	641	2,420
62	Nogak Polytechnic, Ikom, Cross River State	Cross River	100	25	125	96	26	122
63	Nuhu Bamali Polytechnic Zaria	Kaduna	5,741	3,564	9,305	NS	NS	-
64	Ogun State Institute of Technology, Igbesa	Ogun	794	503	1,297	901	614	1,515
65	Oke-ogun Polytechnic, Shaki	Oyo				1,460	1,296	2,756
66	Osun State College of Tech. Esa-Oke	Osun	1,764	1,011	2,775	1,858	1,101	2,959
67	Osun State Polytechnic Iree	Osun	2,945	2,563	5,508	3,085	2,478	5,563
68	Our Saviour Institute of Technology Emene-Enugu	Enugu	371	751	1,122	423	725	1,148
69	Petroleum Training Institute, Effuru	Delta	NS	NS	NS	NS	NS	-
70	Plateau State Polytechnic B/Ladi	Plateau	1,501	876	2,377	2,703	1,670	4,373
71	Ramat Polytechnic Maiduguri	Borno	2,425	1,325	3,750	2,639	957	3,596
72	Rivers State College of Arts and Science Port Harcourt	Rivers	182	245	427	2,195	1,598	3,793
73	Rivers State Polytechnic Bori	Rivers	1,948	1,304	3,252	137	184	321
74	Ronik Polytechnic Lagos	Lagos	171	201	372	175	192	367
75	Rufus Giwa Polytechnic Owo	Ondo	3,825	2,723	6,548	3,102	2,160	5,262
76	Shaka Polytechnic, Benin City	Edo	NS	NS	NS	101	83	184
77	Sokoto State Polytechnic Sokoto	Sokoto	1,834	713	2,547	NS	NS	-
78	Taraba State Polytechnic Jalingo	Taraba	1,660	1,264	2,924	1,932	1,276	3,208
79	Templegate Polytechnic, Aba	Abia	325	211	536	613	372	985
80	The Ibadan Polytechnic Ibadan	Oyo	9,463	4,575	14,038	4,980	4,053	9,033
81	The Polytechnic, Ile-Ife	Osun	303	199	502	320	190	510
82	The Polytechnic, Imesi-ile	Osun	NS	NS	NS	75	58	133
83	Tower Polytechnic, Ibadan	Oyo	84	32	116	65	44	109
84	Uyo City Polytechnic, Uyo	Akwa Ibom				184	152	336
85	Waziri Umaru Federal Polytechnic, B/Kebbi	Kebbi	LS	LS	LS	3,186	1,292	4,478
86	Wolex Polytechnic Iwo	Osun	129	107	236	179	147	326
87	Yaba College of Technology Yaba	Lagos	14,145	11,144	25,289	11,174	8,537	19,711
88	Zamfara State College of Arts and Science, Gusau	Zamfara	55	5	60	52	8	60
<b>Total</b>			<b>172,860</b>	<b>116,114</b>	<b>288,974</b>	171,863	118,834	290,697

Source: National Board for Technical Education (NBTE)

ST 3.8: Distribution of NYSC Participation by State, Year and Sex (2014- 2016)

STATE	2014		2015		2016	
	MALE	FEMALE	MALE	FEMALE	MALE	FEMALE
Abia	5244	3716	4067	2873	5564	7395
Adamawa	3953	2270	2888	2210	2349	1422
Akwa Ibom	3245	2907	4987	3905	4674	5678
Anambra	3295	3026	3628	3223	8731	12883
Bauchi	3514	1908	2493	2071	2368	739
Bayelsa	3132	2882	4992	4128	6308	4542
Benue	3109	2001	2135	2006	1982	1115
Borno	2392	2389	2453	2277	1686	1485
Cross River	3143	2967	3458	2875	2819	2652
Delta	3483	3569	4960	4415	9534	9959
Ebonyi	2902	2493	3546	2654	3449	2744
Edo	3077	3250	3508	3006	6912	6573
Ekiti	3158	3023	3946	3032	4759	4369
Enugu	2827	2780	3304	3785	5831	6792
FCT	4996	5516	4711	5530	239	150
Gombe	3293	2018	2543	2023	2351	1209
Imo	3346	2741	4184	2721	11014	15666
Jigawa	2807	1223	2476	1886	1300	291
Kaduna	3810	2377	3161	2169	1409	472
Kano	2896	2121	3578	3500	4156	2846
Katsina	2647	2485	3485	2462	7941	5881
Kebbi	3212	2358	3968	3080	4967	1727
Kogi	3170	2409	2545	1709	2549	859
Kwara	3395	3006	3537	2598	5513	4691
Lagos	3711	5261	3564	4841	2830	3087
Nasarawa	3638	3101	5131	3849	2625	1364
Niger	2385	2243	3214	2858	2706	1347
Ogun	3080	2784	4032	2938	6534	5740
Ondo	4254	4118	4937	4684	7810	8396
Osun	3790	3902	4067	3249	8275	7313
Oyo	3716	3769	3466	3360	7659	6690
Plateau	4086	3729	4595	3651	2392	1861
Rivers	5137	5038	3422	4360	4262	4346
Sokoto	3661	2581	3744	2161	1226	324
Taraba	3773	2375	2795	2201	1752	898
Yobe	3881	2652	2508	1906	1519	445
Zamfara	2938	1919	2661	1948	1350	226
<b>Total</b>	<b>128096</b>	<b>108907</b>	<b>132689</b>	<b>112144</b>	<b>159345</b>	<b>144177</b>

Source: NYSC ICT Department

## WORK

### ST 4.1: Employment in State Civil Service by State, Category, Year and Sex

State	2010						2011						2012						2013					
	Junior			Senior			Junior			Senior			Junior			Senior			Junior			Senior		
	F	M	% F	F	M	% F	F	M	% F	F	M	% F	F	M	% F	F	M	% F	F	M	% F	F	M	% F
Abia	1,418	1,583	47.3	2,167	2,173	49.9	1,564	1,753	47.2	2,188	2,044	51.7	1,512	1,773	46.0	2,136	1,900	52.9	-	-	-	-	-	-
Adamawa	1,216	2,400	33.6	1,377	3,492	28.3	1,172	2,464	32.2	1,509	3,738	28.8	1,288	2,580	33.3	1,686	39,527	4.1	1,204	2,552	32.1	1,707	3,861	30.7
Akwa-Ibom	1,867	2,811	39.9	4,135	3,774	52.3	2,109	3,084	40.6	4,871	3,934	55.3	1,885	2,808	40.2	4,698	4,212	52.7	-	-	-	-	-	-
Anambra	122	97	55.7	97	64	60.2	100	85	54.1	90	58	60.8	109	85	56.2	96	56	63.2	94	83	53.1	89	65	57.8
Bauchi	-	-	-	-	-	-	-	-	-	-	-	-	-	-	-	-	-	-	-	-	-	-	-	-
Bayelsa	18	25	41.9	14	25	35.9	16	22	42.1	13	25	34.2	17	23	42.5	10	19	34.5	19	24	44.2	12	20	37.5
Benue	-	-	-	-	-	-	-	-	-	-	-	-	-	-	-	-	-	-	-	-	-	-	-	-
Borno	1	16	5.9	12	34	26.1	2	17	10.5	13	31	29.5	3	18	14.3	13	36	26.5	9	18	33.3	10	46	17.9
Cross River	1,408	4,321	24.6	6,106	10,235	37.4	1,452	4,378	24.9	6,020	10,060	37.4	1,416	4,368	24.5	2,958	10,732	21.6	1,061	2,679	28.4	5,867	9,697	37.7
Delta	1,123	1,773	38.8	2,741	3,745	42.3	1,010	1,546	39.5	3,131	4,507	41.0	932	1,377	40.4	3,505	4,741	42.5	1,081	1,484	42.1	3,277	3,838	46.1
Ebonyi	1,242	1,800	40.8	1,876	3,783	33.2	1,047	1,428	42.3	2,071	3,377	38.0	1,352	1,508	47.3	1,975	3,486	36.2	14	17	45.2	5	10	33.3
Edo	412	838	33.0	977	1,476	39.8	473	764	38.2	964	1,369	41.3	385	710	35.2	896	1,237	42.0	393	729	35.0	811	1,155	41.3
Ekiti	-	-	-	-	-	-	948	1,776	34.8	948	1,775	34.8	948	1,776	34.8	2,013	3,267	38.1	953	1,771	35.0	2,030	3,210	38.7
Emigu	5,201	3,012	63.3	6,100	4,021	60.3	5,111	3,301	60.8	7,001	4,002	63.6	5,021	3,211	61.0	8,130	5,010	61.9	4,986	2,531	66.3	10,322	6,621	60.9
Gombe	2,038	6,248	24.6	2,174	5,703	27.6	2,052	6,276	24.6	2,768	7,203	27.8	1,975	6,020	24.7	2,770	7,224	27.7	2,004	6,211	24.4	2,799	7,295	27.7
Imo	1,479	1,709	46.4	1,741	1,905	47.8	1,503	1,721	46.6	1,721	1,861	48.0	1,397	1,606	46.5	1,585	1,612	49.6	-	-	-	-	-	-
Jigawa	-	-	-	-	-	-	-	-	-	-	-	-	-	-	-	-	-	-	-	-	-	-	-	-
Kaduna	3,680	6,802	35.1	6,741	11,195	37.6	3,153	7,050	30.9	6,792	11,292	37.6	3,157	7,082	30.8	6,795	11,302	37.5	3,096	6,822	31.2	6,604	10,926	37.7
Kano	-	-	-	-	-	-	-	-	-	-	-	-	-	-	-	-	-	-	-	-	-	-	-	-
Katsina	1,417	8,724	14.0	999	7,002	12.5	1,760	8,790	16.7	1,192	7,759	13.3	1,754	8,782	16.6	1,189	7,745	13.3	17,491	8,761	66.6	1,152	7,731	13.0
Kebbi	4	21	16.0	-	11	-	4	21	16.0	-	12	-	3	22	12.0	1	13	7.1	5	24	17.2	2	14	12.5
Kogi	1,875	2,400	43.9	4,520	8,921	33.6	1,875	2,400	43.9	4,520	8,921	33.6	1,949	2,550	43.3	4,814	9,337	34.0	1,949	2,550	43.3	4,814	9,337	34.0
Kwara	265	746	26.2	3,119	2,565	54.9	429	699	38.0	1,798	2,933	38.0	581	731	44.3	2,247	2,597	46.4	462	650	41.5	2,236	2,557	46.7
Lagos	138	174	44.2	1,671	1,011	62.3	70	443	13.6	662	472	58.4	48	193	19.9	430	328	56.7	83	167	33.2	1,763	1,032	63.1
Nassarawa	1,539	2,514	38.0	893	439	67.0	893	2,056	30.3	521	353	59.6	77	280	21.6	989	1,499	39.8	494	854	36.6	289	1,323	17.9
Niger	3,481	9,371	27.1	5,967	14,612	29.0	3,054	8,846	25.7	5,777	14,628	28.3	3,060	8,639	26.2	6,013	14,954	28.7	3,060	8,639	26.2	6,013	14,954	28.7
Ogun	1,064	1,869	36.3	1,959	2,381	45.1	1,805	2,520	41.7	2,257	2,732	45.2	4,854	5,275	47.9	9,214	7,832	54.1	5,629	5,992	48.4	9,615	8,273	53.8
Ondo	1,151	1,621	41.5	3,922	4,030	49.3	1,216	1,759	40.9	4,282	4,473	48.9	1,333	1,943	40.7	4,753	4,865	49.4	1,381	2,148	39.1	5,061	5,149	49.6
Osun	8	7	53.3	18	24	42.9	9	7	56.3	14	23	37.8	9	11	45.0	13	20	39.4	15	20	42.9	21	20	51.2
Oyo	2	6	25.0	8	11	42.1	3	6	33.3	12	12	50.0	3	6	33.3	13	12	52.0	3	9	25.0	15	17	46.9
Plateau	-	-	-	-	-	-	-	-	-	-	-	-	-	-	-	-	-	-	-	-	-	-	-	-
Rivers	824	1,857	30.7	2,541	4,476	36.2	854	1,762	32.6	2,411	4,247	36.2	1,242	1,772	41.2	2,615	4,000	39.5	1,672	1,832	47.7	2,422	4,552	34.7
Sokoto	-	32	-	4	4	50.0	-	32	-	4	4	50.0	-	32	-	4	4	50.0	-	32	-	5	4	55.6
Taraba	-	-	-	-	-	-	-	-	-	-	-	-	-	-	-	-	-	-	-	-	-	-	-	-
Yobe	-	-	-	-	-	-	-	-	-	-	-	-	-	-	-	-	-	-	-	-	-	-	-	-
Zamfara	1,416	14,317	9.0	883	11,732	7.0	1,416	14,317	9.0	884	11,732	7.0	1,256	12,700	9.0	783	10,406	7.0	1,278	12,931	9.0	797	10,595	7.0
<b>Nigeria</b>	<b>34,409</b>	<b>77,094</b>	<b>30.9</b>	<b>62,762</b>	<b>108,844</b>	<b>36.6</b>	<b>35,100</b>	<b>79,323</b>	<b>30.7</b>	<b>64,434</b>	<b>113,577</b>	<b>36.2</b>	<b>37,566</b>	<b>77,881</b>	<b>32.5</b>	<b>72,344</b>	<b>157,973</b>	<b>31.4</b>	<b>48,436</b>	<b>69,530</b>	<b>41.1</b>	<b>67,738</b>	<b>112,302</b>	<b>37.6</b>

Source: State Civil Service Commission

**ST 4.1: Employment in State Civil Service by State, Category, Year and Sex (Cont.)**

State	2014						2015					
	Junior			Senior			Junior			Senior		
	F	M	%F	F	M	%F	F	M	%F	F	M	%F
Abia	2279	2930	43.8	2113	2759	43.37	2274	3043	42.77	2302	2946	43.86
Adamawa	2230	8593	20.6	6395	13775	31.71	2253	8642	20.68	6434	14055	31.40
Akwa-Ibom	-	-	-	-	-	-	-	-	-	-	-	-
Anambra	1415	1018	58.2	3468	2594	57.21	838	733	53.34	1980	2488	44.32
Bauchi			-	4185	18006	18.86			-	4022	16745	19.37
Bayelsa			-			-	3722	3193	53.83	7370	8952	45.15
Benue			-			-			-			-
Borno	3	19	13.6	12	36	25.00	3	19	13.64	14	32	30.43
Cross River			-			-			-			-
Delta			-			-			-			-
Ebonyi	844	1043	44.7	828	1706	32.68	871	977	47.13	841	1662	33.60
Edo			-			-			-			-
Ekiti	4074	5097	44.4	2424	3224	42.92	4556	5001	47.67	2567	3375	43.20
Enugu	8223	6477	55.9	5730	4892	53.94	8220	6470	55.96	5724	4883	53.96
Gombe			-			-			-			-
Imo	1045	1415	42.5	1567	1326	54.17	845	1165	42.04	1520	1171	56.48
Jigawa			-			-			-			-
Kaduna	4	14	22.2	25	35	41.67	1	12	7.69	32	32	50.00
Kano			-			-			-			-
Katsina			-			-			-			-
Kebbi	39	1	97.5	75	12	86.21	39	1	97.50	77	12	86.52
Kogi			-			-			-			-
Kwara	223	502	30.8	2428	1331	64.59	470	501	48.40	1823	2690	40.39
Lagos	332	593	35.9	367	448	45.03	264	596	30.70	430	494	46.54
Nassarawa	610	630	49.2	3924	5811	40.31	5675	7624	42.67	4000	1225	76.56
Niger	7624	2821	73.0	14885	6182	70.66	9692	3691	72.42	11989	5343	69.17
Ogun	14806	11520	56.2	19946	12102	62.24	13063	11467	53.25	19928	13524	59.57
Ondo	-	-	-	-	-	-	-	-	-	-	-	-
Osun	16	19	45.7	3	8	27.27	19	23	45.24	10	10	50.00
Oyo	8	9	47.1	13	18	41.94	9	12	42.86	12	14	46.15
Plateau	1200	1600.0	42.9	450	600.0	42.86	1100	1400.0	44.00	400	500.0	44.44
Rivers	689	1304	34.6	1761	3890	31.16	622	1236	33.48	1596	2883	35.63
Sokoto	1	43	2.3	5	14	26.32	1	44	2.22	4	16	20.00
Taraba	1	43	2.3	20	37	35.09	1	44	2.22	20	37.0	35.09
Yobe	2366	8801	21.2	2556	10068.0	20.25	2351	7804	23.15	2797	10101.0	21.69
Zamfara	-	-	-	-	-	-	-	-	-	-	-	-
<b>Nigeria</b>	<b>48032</b>	<b>54492</b>	<b>46.85</b>	<b>73180</b>	<b>88874</b>	<b>45.16</b>	<b>56889</b>	<b>63698</b>	<b>47.18</b>	<b>75892</b>	<b>93190</b>	<b>44.88</b>

Source: State Civil Service Commission

**ST 4.2a: Distribution of Employment in State Civil Service by Grade Level, Year and Sex (2014)**

State	2014														
	01-06			07-10			12-14			15-17			Special Level		
	F	M	% F	F	M	% F	F	M	% F	F	M	% F	F	M	% F
Abia	-	-	-	-	-	-	-	-	-	-	-	-	-	-	-
Adamawa	-	-	-	-	-	-	-	-	-	-	-	-	-	-	-
Akwa-Ibom	766	668	53.42	9,988	603	94.31	1,317	685	65.78	83	138	37.56	25	71	26.04
Anambra	1,857	1,546	54.57	8,013	4,347	64.83	2,748	1,794	60.50	43	138	23.76	-	-	-
Bauchi	2,341	8,926	20.78	1,249	5,406	18.77	390	1,930	16.81	29	299	8.84	91	1,073	7.82
Bayelsa	-	-	-	-	-	-	-	-	-	-	-	-	-	-	-
Benue	-	-	-	-	-	-	-	-	-	-	-	-	-	-	-
Borno	3	19	13.64	4	10	28.57	4	19	17.39	3	3	50.00	1	4	20.00
Cross River	-	-	-	-	-	-	-	-	-	-	-	-	-	-	-
Delta	-	-	-	-	-	-	-	-	-	-	-	-	-	-	-
Ebonyi	589	615	48.92	607	841	41.92	149	446	25.04	30	174	14.71	5	37	11.90
Edo	-	-	-	-	-	-	-	-	-	-	-	-	-	-	-
Ekiti	2,277	3,487	39.50	2,357	2,627	47.29	1,181	1,734	40.51	200	700	22.22	23	105	17.97
Enugu	3,000	2,000	60.00	3,400	2,100	61.82	16,000	11,500	58.18	12,807	10,902	54.02	9	42	17.65
Gombe	-	-	-	-	-	-	-	-	-	-	-	-	-	-	-
Imo	-	-	-	-	-	-	-	-	-	18	30	37.50	6	20	23.08
Jigawa	-	-	-	-	-	-	-	-	-	-	-	-	-	-	-
Kaduna	7	14	33.33	15	18	45.45	6	13	31.58	-	4	-	1	4	20.00
Kano	-	-	-	-	-	-	-	-	-	-	-	-	-	-	-
Katsina	-	-	-	-	-	-	-	-	-	-	-	-	-	-	-
Kebbi	1	37	2.63	4	56	6.67	1	3	25.00	3	8	27.27	2	10	16.67
Kogi	-	-	-	-	-	-	-	-	-	-	-	-	-	-	-
Kwara	-	-	-	-	-	-	-	-	-	-	-	-	-	-	-
Lagos	-	-	-	-	-	-	-	-	-	-	-	-	-	-	-
Nassarawa	28	32	46.67	119	139	46.12	45	73	38.14	16	67	19.28	1	16	5.88
Niger	-	-	-	-	-	-	-	-	-	-	-	-	-	-	-
Ogun	16,955	7,878	68.28	14,894	11,157	57.17	3,159	2,655	54.33	562	1,114	33.53	10	28	26.32
Ondo	1,573	1,570	50.05	2,663	2,536	51.22	1,437	1,874	43.40	204	468	30.36	6	24	20.00
Osun	13	19	40.63	13	9	59.09	3	3	50.00	-	-	-	-	1	-
Oyo	8	8	50.00	15	14	51.72	3	5	37.50	-	-	-	-	5	-
Plateau	1,200	1,600	42.86	400	300	57.14	20	200	9.09	30	100	23.08	9	31	22.50
Rivers	-	-	-	-	-	-	-	-	-	-	-	-	-	-	-
Sokoto	3	16	15.79	2	4	33.33	-	-	-	-	-	-	1	4	20.00
Taraba	-	-	-	13	18	41.94	8	9	47.06	-	2	-	1	5	16.67
Yobe	-	-	-	-	-	-	-	-	-	-	-	-	-	-	-
Zamfara	-	-	-	-	-	-	-	-	-	-	-	-	-	-	-
<b>Nigeria</b>	<b>30,621</b>	<b>28,435</b>	<b>51.85</b>	<b>43,756</b>	<b>30,185</b>	<b>59.18</b>	<b>26,471</b>	<b>22,943</b>	<b>53.57</b>	<b>14,028</b>	<b>14,147</b>	<b>49.79</b>	<b>191</b>	<b>1,480</b>	<b>11.43</b>

Source: State Civil Service Commission

- *Data not given*

**ST 4.2b: Distribution of Employment in State Civil Service by Grade Level, Year and Sex (2015)**

State	2015														
	01-06			07 - 10			12 - 14			15-17			Special Level		
	F	M	% F	F	M	% F	F	M	% F	F	M	% F	F	M	% F
Abia	2,276	2,885	44.10	899	5,439	14.18	920	1,016	47.52	636	834	43.27	5	18	21.74
Adamawa															
Akwa-Ibom	936	680	57.92	1,524	664	69.65	1,675	560	74.94	65	130	33.33	30	67	30.93
Anambra	1,208	1,125	51.78	5,945	3,840	60.76	1,740	1,113	60.99	29	106	21.48	-	-	0.00
Bauchi	2,183	8,455	20.52	1,368	5,666	19.45	384	1,923	16.64	33	290	10.22	3	179	1.65
Bayelsa	-	-	-	-	-	-	-	-	-	-	-	-	-	-	-
Benue	-	-	-	-	-	-	-	-	-	-	-	-	-	-	-
Borno	3	19	13.64	4	9	30.77	5	15	25.00	4	4	50.00	1	4	20.00
Cross River	-	-	-	-	-	-	-	-	-	-	-	-	-	-	-
Delta	-	-	-	-	-	-	-	-	-	-	-	-	-	-	-
Ebonyi	626	589	51.52	500	807	38.26	214	439	32.77	48	171	21.92	8	46	14.81
Edo	-	-	-	-	-	-	-	-	-	-	-	-	-	-	-
Ekiti	2,277	3,487	39.50	2,357	2,627	47.29	1,181	1,734	40.51	200	700	22.22	23	105	17.97
Enugu	2,700	1,900	58.70	2,900	21,200	12.03	11,092	25,794	30.07	12,897	11,092	53.76	7	44	13.73
Gombe	-	-	-	-	-	-	-	-	-	-	-	-	-	-	-
Imo										19	41	31.67	4	21	16.00
Jigawa	-	-	-	-	-	-	-	-	-	-	-	-	-	-	-
Kaduna	1	12	7.69	20	21	48.78	8	12	40.00	-	3	0.00	1	4	20.00
Kano	-	-	-	-	-	-	-	-	-	-	-	-	-	-	-
Katsina	-	-	-	-	-	-	-	-	-	-	-	-	-	-	-
Kebbi	1	37	2.63	4	56	6.67	1	3	25.00	-	-	0.00	2	12	14.29
Kogi	-	-	-	-	-	-	-	-	-	-	-	-	-	-	-
Kwara	-	-	-	-	-	-	-	-	-	-	-	-	-	-	-
Lagos	-	-	-	-	-	-	-	-	-	-	-	-	-	-	-
Nassarawa	37	35	51.39	124	147	45.76	51	81	38.64	16	67	19.28	1	16	5.88
Niger	-	-	-	-	-	-	-	-	-	-	-	-	-	-	-
Ogun	15,416	9,125	62.82	15,186	10,646	58.79	3,011	3,006	50.04	496	1,096	31.16	13	27	32.50
Ondo	1,465	1,532	48.88	3,497	2,923	54.47	1,544	1,841	45.61	415	665	38.43	7	26	21.21
Osun	16	22	42.11	13	8	61.90	1	2	33.33	-	-	0.00	-	1	0.00
Oyo	8	9	47.06	11	13	45.83	2	5	28.57	-	-	0.00	-	5	0.00
Plateau	1,100	1,400	44.00	220	300	42.31	300	260	53.57	100	220	31.25	8	32	20.00
Rivers	-	-	-	-	-	-	-	-	-	-	-	-	-	-	-
Sokoto	1	16	5.88	1	5	16.67	-	-	0.00	-	-	0.00	1	5	16.67
Taraba	-	-	0.00	-	18	0.00	9	14	39.13	2	8	20.00	-	-	#DIV/0!
Yobe	-	-	-	-	-	-	-	-	-	-	-	-	-	-	-
Zamfara	-	-	-	-	-	-	-	-	-	-	-	-	-	-	-
<b>Nigeria</b>	<b>30,254</b>	<b>31,328</b>	<b>49.13</b>	<b>34,573</b>	<b>54,389</b>	<b>38.86</b>	<b>22,138</b>	<b>37,818</b>	<b>36.92</b>	<b>14,960</b>	<b>15,427</b>	<b>49.23</b>	<b>114</b>	<b>612</b>	<b>15.70</b>

Source: State Civil Service Commission

- *Data not given*

**ST 4.2c: Distribution of Employment in State Civil Service by Grade Level, Year and Sex (2016)**

State	2016														
	01-06			07-10			12-14			15-17			Special Level		
	F	M	% F	F	M	% F	F	M	% F	F	M	% F	F	M	% F
Abia	2,268	2,891	43.96	903	1,083	45.47	878	975	47.38	599	814	42.39	6	17	26.09
Adamawa	-	-	-	-	-	-	-	-	-	-	-	-	-	-	-
Akwa-Ibom	997	736	57.53	1,465	673	68.52	2,136	665	76.26	89	168	34.63	29	72	28.71
Anambra	1,564	1,104	58.62	6,219	3,726	62.53	1,629	1,050	60.81	32	94	25.40	-	-	-
Bauchi	-	-	-	-	-	-	-	-	-	-	-	-	-	-	-
Bayelsa	-	-	-	-	-	-	-	-	-	-	-	-	-	-	-
Benue	-	-	-	-	-	-	-	-	-	-	-	-	-	-	-
Borno	3	25	10.71	4	15	21.05	10	22	31.25	4	4	50.00	1	4	20.00
Cross River	-	-	-	-	-	-	-	-	-	-	-	-	-	-	-
Delta	-	-	-	-	-	-	-	-	-	-	-	-	-	-	-
Ebonyi	628	575	52.20	528	814	39.34	210	430	32.81	35	165	17.50	8	42	16.00
Edo	-	-	-	-	-	-	-	-	-	-	-	-	-	-	-
Ekiti	2,567	3,375	43.20	2,881	2,516	53.38	1,385	1,710	44.75	263	672	28.13	27	102	20.93
Enugu	-	-	-	-	-	-	12,000	10,200	54.05	12,052	11,010	52.26	4	47	7.84
Gombe	-	-	-	-	-	-	-	-	-	-	-	-	-	-	-
Imo	-	-	-	-	-	-	-	-	-	19	26	42.22	9	17	34.62
Jigawa	-	-	-	-	-	-	-	-	-	-	-	-	-	-	-
Kaduna	1	10	9.09	18	16	52.94	18	11	62.07	-	4	-	1	4	20.00
Kano	-	-	-	-	-	-	-	-	-	-	-	-	-	-	-
Katsina	-	-	-	-	-	-	-	-	-	-	-	-	-	-	-
Kebbi	1	37	2.63	4	56	6.67	1	3	25.00	-	-	-	3	17	15.00
Kogi	-	-	-	-	-	-	-	-	-	-	-	-	-	-	-
Kwara	356	372	48.90	1,566	2,212	41.45	695	860	44.69	107	243	30.57	1	14	6.67
Lagos	-	-	-	-	-	-	-	-	-	-	-	-	-	-	-
Nassarawa	36	34	51.43	114	116	49.57	74	95	43.79	17	71	19.32	1	16	5.88
Niger	-	-	-	-	-	-	-	-	-	-	-	-	-	-	-
Ogun	15,151	8,382	64.38	14,961	10,554	58.64	2,979	3,010	49.74	711	1,202	37.17	13	27	32.50
Ondo	1,476	1,628	47.55	3,521	3,129	52.95	1,923	1,892	50.41	495	743	39.98	7	27	20.59
Osun	15	21	41.67	18	1	94.74	2	5	28.57	-	-	-	-	1	-
Oyo	9	12	42.86	12	10	54.55	-	4	-	-	-	-	-	5	-
Plateau	1,050	1,200	46.67	260	360	41.94	400	320	55.56	130	230	36.11	6	34	15.00
Rivers	-	-	-	-	-	-	-	-	-	-	-	-	-	-	-
Sokoto	1	23	4.17	2	4	33.33	-	-	-	-	-	-	-	4	-
Taraba	-	-	-	13	18	41.94	4	9	30.77	-	2	-	1	5	16.67
Yobe	-	-	-	-	-	-	-	-	-	-	-	-	-	-	-
Zamfara	-	-	-	-	-	-	-	-	-	-	-	-	-	-	-
<b>Nigeria</b>	<b>26,123</b>	<b>20,425</b>	<b>56.12</b>	<b>32,489</b>	<b>25,303</b>	<b>56.22</b>	<b>24,344</b>	<b>21,261</b>	<b>53.38</b>	<b>14,553</b>	<b>15,448</b>	<b>48.51</b>	<b>117</b>	<b>455</b>	<b>20.45</b>

Source: State Civil Service Commission

- *Data not given*

**ST 4.3a: Distribution of Employment in Federal MDAs by Grade Level and Sex (2014)**

MDAs	2014									
	01-06		7-10		12-14		15-17		Special Grade	
	M	F	M	F	M	F	M	F	M	F
National Universities Commission	81	21	259	233	71	54	10	1	2	
National Judicial Council										
Nigerian Deposit Insurance Corporation, Abuja										
National Directorate of Employment (NDE)	124	52	806	569	435	144	125	34	1	0
Nigerian Communication Commission										
Ministry of Culture & Tourism										
Revenue Mobilization and Fiscal Commission										
Federal Ministry of Women Affairs	60	40	172	187	80	35	29	33		1
Federal Ministry of Special Duties and Inter-Governmental Relations	66	9	60	44	51	24	16	2	0	0
National Agency for Control of AIDS (SACA)	36	11	96	60	20	22	37	11	1	0
Federal Ministry of Communication Technology										
Federal Ministry of Finance										
Ministry of Niger Delta Affairs										
Ministry of Justice	64	46	471	379	155	148	123	79	2	0
Ministry of Foreign Affairs										
Ministry of Police Affairs										
Federal Ministry of Power, Works and Housing (Housing)	300	106	1707	821	760	150	216	60	1	1
National Emergency Management Agency	300	106	1707	821	760	150	216	60	1	1
Institute for Peace and Conflict Resolution	135	52	254	122	120	60	55	13	2	0
Federal Ministry of Education Abuja										
National Board for Technical Education	11		110	51	69	34	15	4	1	
Head of Service										
Federal Ministry of Transport (AVIATION SECTOR)	8	8	173	156	88	40	49	12	2	
Federal Ministry of Health										
Federal Ministry of Lands, Housing and Urban Development										
Ministry of Works										
Federal Ministry of Industries, Trades and Investment	103	80	382	212	338	164	68	13	2	1
National Assembly Abuja	215	61	1273	849	388	268	157	49	5	
Federal Ministry of Science and Technology										
Federal Ministry of Agriculture	637	251	1595	1091	863	301	334	61	1	2
Federal Character Commission										
Federal Ministry of Water Resources										
Federal Ministry of Labour	122	114	477	316	172	100	152	44	2	
Federal Capital Territory Administration										
National Youth Service Corps	682	352	1923	1661	665	437	254	176	1	0
Federal Ministry of Environment										
Secretary to the Govt. of the Federation										
Federal Ministry of Information & Communications										
Nigerian Electricity Regulatory Commission	379	458	1761	1293	1563	920	295	39	1	
Nigerian Prisons Service										
National Planning Commission										
Federal Ministry of Aviation										
Federal Inland Revenue Service (FIRS)	8	8	173	156	88	40	49	12	2	
Federal Ministry of Youth Development	63	30	151	134	65	39	28	7		1
National Examinations Council	161	149	1311	1052	327	208	114	34	1	0
National Commission for Colleges of Education	32	105	230	99	121	53	44	1	1	
Public Complaint Commission	82	59	796	520	203	142	60	26	0	1
NIPOST	2361	1957	2758	2292	606	530	6	0	1	0
NNPC										
Ministry of Interior	11		110	51	69	34	15	4	1	
Central Bank of Nigeria	11		110	51	69	34	15	4	1	
NEXIM BANK	161	149	1311	1052	327	208	114	34	1	
West African Examination Council										
NAPTIP										
Code of Conduct Bureau	59	43	330	307	66	54	30	8	1	
News Agency of Nigeria	24	6	395	200	137	46	37	6	4	0
ICPC	91	22	359	164	109	23	24	10	4	1
NDLEA	2054	428	1079	291	938	220	53	15	1	1
FRSC	6094	1204	7109	2372	1505	335	94	6	4	0
National Orientation Agency (NOA)	355	141	1671	1264	633	453	154	37	1	0
Nigerian Television Authority (NTA)	332	58	2101	1172	562	393	129	76	6	2
<b>TOTAL</b>	<b>15141</b>	<b>6105</b>	<b>32961</b>	<b>19809</b>	<b>12352</b>	<b>5809</b>	<b>3107</b>	<b>970</b>	<b>52</b>	<b>12</b>

Source: MDAs



### ST 4.3b: Distribution of Employment in Federal MDAs by Grade Level and Sex (2015)

MDAs	2015									
	01-06		07-10		12-14		15-17		Special Grade	
	M	F	M	F	M	F	M	F	M	F
National Universities Commission	75	20	250	233	76	60	8	5	3	
National Judicial Council										
Nigerian Deposit Insurance Corporation, Abuja										
National Directorate of Employment (NDE)	89	31	826	562	368	130	167	54	1	0
Nigerian Communication Commission										
Ministry of Culture & Tourism										
Revenue Mobilization and Fiscal Commission										
Federal Ministry of Women Affairs	19	15	206	217	76	35	39	31	1	
Federal Ministry of Special Duties and Inter-Governmental Relations	66	9	60	44	52	22	14	2	0	0
National Agency for Control of AIDS (SACA)	36	10	94	58	20	22	36	10	1	0
Federal Ministry of Communication Technology										
Federal Ministry of Finance										
Ministry of Niger Delta Affairs										
Ministry of Justice	62	54	409	314	184	229	140	80	2	0
Ministry of Foreign Affairs										
Ministry of Police Affairs										
Federal Ministry of Power, Works and Housing (Housing)	206	71	1949	978	814	149	202	60	3	
National Emergency Management Agency	206	71	1949	978	814	149	202	60	3	
Institute for Peace and Conflict Resolution	108	37	275	154	151	94	58	13	2	
Federal Ministry of Education Abuja										
National Board for Technical Education	4		93	41	70	47	28	5	1	
Head of Service										
Federal Ministry of Transport (AVIATION SECTOR)	7	8	180	156	79	45	51	10	1	1
Federal Ministry of Health										
Federal Ministry of Lands, Housing and Urban Development										
Ministry of Works										
Federal Ministry of Industries, Trades and Investment	97	62	399	241	350	173	71	16	2	1
National Assembly Abuja	173	55	977	687	574	419	230	75	3	
Federal Ministry of Science and Technology										
Federal Ministry of Agriculture	515	182	1745	1138	827	316	368	74	2	1
Federal Character Commission										
Federal Ministry of Water Resources										
Federal Ministry of Labour	134	126	496	345	181	112	162	70	2	
Federal Capital Territory Administration										
National Youth Service Corps	633	313	1904	1628	649	438	266	180	1	0
Federal Ministry of Environment										
Secretary to the Govt. of the Federation										
Federal Ministry of Information & Communications										
Nigerian Electricity Regulatory Commission	179	220	1765	1472	1780	826	290	38	1	
Nigerian Prisons Service										
National Planning Commission										
Federal Ministry of Aviation										
Federal Inland Revenue Service (FIRS)	7	8	180	156	79	45	51	10	1	1
Federal Ministry of Youth Development	59	28	175	156	78	43	33	13		1
National Examinations Council	188	93	1297	1067	330	211	103	33	0	0
National Commission for Colleges of Education	144	8	283	197	58	33	43	1	1	0
Public Complaint Commission	84	53	934	652	214	168	69	34	0	1
NIPOST	2361	1957	2688	2188	706	630	6	0	1	0
NNPC										
Ministry of Interior	1		37	35	19	10	7	2	2	1
Central Bank of Nigeria	4		93	41	70	47	28	5	1	
NEXIM BANK	188	93	1297	1067	330	211	103	33		
West African Examination Council										
NAPTIP										
Code of Conduct Bureau	44	40	392	295	71	52	37	6	1	
News Agency of Nigeria	17	4	399	202	134	45	58	9	2	0
ICPC	67	15	341	140	131	40	47	19	4	1
NDLEA	1991	405	1095	300	917	219	55	15	1	1
FRSC	4883	1486	2376	2480	1338	313	272	34	6	1
National Orientation Agency (NOA)	274	108	1621	1222	553	479	314	105	1	0
Nigerian Television Authority (NTA)	294	49	1989	1096	531	401	131	83	6	2
<b>TOTAL</b>	<b>13215</b>	<b>5631</b>	<b>28774</b>	<b>20540</b>	<b>12624</b>	<b>6213</b>	<b>3689</b>	<b>1185</b>	<b>56</b>	<b>12</b>

Source: MDAs

### ST 4.4c: Distribution of Employment in Federal MDAs by Grade Level and Sex (2016)

MDAs	2016									
	01-06		07-10		12-14		15-17		Special Grade	
	M	F	M	F	M	F	M	F	M	F
National Universities Commission	66	22	238	223	84	66	8	5	3	
National Judicial Council										
Nigerian Deposit Insurance Corporation, Abuja										
National Directorate of Employment (NDE)	62	16	821	540	362	165	196	58	1	0
Nigerian Communication Commission										
Ministry of Culture & Tourism										
Revenue Mobilization and Fiscal Commission										
Federal Ministry of Women Affairs	43	29	235	249	85	43	35	23		1
Federal Ministry of Special Duties and Inter-Governmental Affairs	47	3	72	56	55	23	14	2	0	0
National Agency for Control of AIDS (SACA)	24	4	82	77	22	18	38	16	1	0
Federal Ministry of Communication Technology										
Federal Ministry of Finance										
Ministry of Niger Delta Affairs										
Ministry of Justice	50	41	309	352	140	163	143	90	2	0
Ministry of Foreign Affairs										
Ministry of Police Affairs										
Federal Ministry of Power, Works and Housing (Housing Sector)	193	73	1822	934	800	176	197	58	3	
National Emergency Management Agency	193	73	1822	934	800	176	197	58	3	
Institute for Peace and Conflict Resolution										
Federal Ministry of Education Abuja										
National Board for Technical Education	8		87	40	66	38	32	3	1	
Head of Service										
Federal Ministry of Transport (AVIATION SECTOR)	3	10	180	143	75	44	46	12	1	
Federal Ministry of Health										
Federal Ministry of Lands, Housing and Urban Development										
Ministry of Works										
Federal Ministry of Industries, Trades and Investment	102	65	415	255	368	176	74	12	2	1
National Assembly Abuja	158	45	774	591	660	545	232	83	5	1
Federal Ministry of Science and Technology										
Federal Ministry of Agriculture	429	141	1686	1087	876	379	360	71	3	0
Federal Character Commission										
Federal Ministry of Water Resources										
Federal Ministry of Labour	134	126	496	345	181	112	162	70	2	
Federal Capital Territory Administration										
National Youth Service Corps	613	334	1784	1497	624	445	302	206	1	0
Federal Ministry of Environment										
Secretary to the Govt. of the Federation										
Federal Ministry of Information & Communications										
Nigerian Electricity Regulatory Commission	112	154	1754	1408	1588	1125	274	43	1	0
Nigerian Prisons Service										
National Planning Commission										
Federal Ministry of Aviation										
Federal Inland Revenue Service (FIRS)	3	10	180	143	75	44	46	12	1	
Federal Ministry of Youth Development	304	132	418	373	197	111	80	36	1	
National Examinations Council	115	99	1260	1006	357	258	184	66	1	0
National Commission for Colleges of Education	138	10	352	196	74	27	0	0	1	0
Public Complaint Commission	84	53	934	652	214	168	69	34	0	1
NIPOST	2361	1957	2950	2354	682	3	6	0	1	0
NNPC										
Ministry of Interior	1		33	36	18	8	7	2	1	
Central Bank of Nigeria	8		87	40	66	38	32	3	1	
NEXIM BANK	115	99	1260	1006	357	258	184	66	1	
West African Examination Council										
NAPTIP										
Code of Conduct Bureau	24	30	398	266	75	55	35	12	1	
News Agency of Nigeria	13	1	382	200	121	59	66	13	2	0
ICPC	75	15	326	140	131	40	47	15	3	1
NDLEA	1971	402	1084	301	909	216	55	15	1	1
FRSC	6400	1322	8355	2511	1362	358	252	33	5	1
National Orientation Agency (NOA)	217	86	1593	1196	587	510	296	106	1	0
Nigerian Television Authority (NTA)	258	38	1865	1036	511	399	121	82	6	2
<b>TOTAL</b>	<b>14324</b>	<b>5390</b>	<b>34054</b>	<b>20187</b>	<b>12522</b>	<b>6246</b>	<b>3790</b>	<b>1305</b>	<b>56</b>	<b>9</b>

Source: MDAs

## POWER AND DECISION MAKING

**ST 5.1: Distribution of Women and Men Occupying Position of Governor and Deputy Governor by State (1999 – 2015)**

STATES	1999				2003				2007				2011				2015			
	Governor		Deputy Governor		Governor		Deputy Governor		Governor		Deputy Governor		Governor		Deputy Governor		Governor		Deputy Governor	
	F	M	F	M	F	M	F	M	F	M	F	M	F	M	F	M	F	M	F	M
Abia	0	1	0	1	0	1	0	1	0	1	0	1	0	1	0	1	0	1	0	1
Adamawa	0	1	0	1	0	1	0	1	0	1	0	1	0	3	0	3	0	1	0	1
Akwa-Ibom	0	1	0	1	0	1	0	1	0	1	0	1	0	1	1	1	0	1	0	1
Anambra	0	1	0	1	0	1	0	2	0	1	0	1	0	1	0	1	0	1	0	1
Bauchi	0	1	0	1	0	1	0	1	0	1	0	1	0	1	0	1	0	1	0	1
Bayelsa	0	1	0	1	0	1	0	1	0	1	0	1	0	1	0	1	0	1	0	1
Benue	0	1	0	1	0	1	0	1	0	1	0	1	0	1	0	1	0	1	0	1
Borno	0	1	0	1	0	1	0	1	0	1	0	1	0	1	0	1	0	1	0	1
Cross River	0	1	0	1	0	1	0	1	0	1	0	1	0	1	0	1	0	1	0	1
Delta	0	1	0	1	0	1	0	1	0	1	0	1	0	1	1	1	0	1	0	1
Ebonyi	0	1	0	1	0	1	0	1	0	1	0	1	0	1	0	1	0	1	0	1
Edo	0	1	0	1	0	1	0	1	0	1	0	1	0	1	1	1	0	1	0	1
Ekiti	0	1	0	1	0	2	1	1	0	2	0	1	0	1	2	0	0	1	0	1
Enugu	0	1	0	1	0	1	0	1	0	1	0	1	0	1	0	2	0	1	1	0
Gombe	0	1	0	1	0	1	0	1	0	1	0	1	0	1	0	1	0	1	0	1
Imo	0	1	0	1	0	1	0	1	0	1	1	0	0	1	0	1	0	1	0	1
Jigawa	0	1	0	1	0	1	0	1	0	1	0	1	0	1	0	1	0	1	0	1
Kaduna	0	1	0	1	0	1	0	1	0	1	0	1	0	2	0	3	0	1	0	1
Kano	0	1	0	1	0	1	0	1	0	1	0	1	0	1	0	1	0	1	0	1
Katsina	0	1	0	1	0	1	0	1	0	1	0	1	0	1	0	1	0	1	0	1
Kebbi	0	1	0	1	0	1	0	1	0	1	0	1	0	2	0	2	0	1	0	1
Kogi	0	1	0	1	0	1	0	1	0	1	0	1	0	1	0	1	0	1	0	1
Kwara	0	1	0	1	0	1	0	1	0	1	0	1	0	1	0	1	0	1	0	1
Lagos	0	1	0	1	0	1	0	1	0	1	1	0	0	1	1	0	0	1	1	0
Nasarawa	0	1	0	1	0	1	0	1	0	1	0	1	0	1	0	1	0	1	0	1
Niger	0	1	0	1	0	1	0	1	0	1	0	1	0	1	0	1	0	1	0	1
Ogun	0	1	0	1	0	1	1	0	0	1	1	0	0	1	0	1	0	1	1	0
Ondo	0	1	0	1	0	1	0	1	0	1	0	1	0	1	0	1	0	1	0	2
Osun	0	1	0	1	0	1	1	0	0	1	1	0	0	1	1	0	0	1	1	0
Oyo	0	1	0	1	0	1	0	1	0	2	0	2	0	1	0	1	0	1	1	1
Plateau	0	1	0	1	0	1	0	1	0	1	0	1	0	1	1	0	0	1	0	1
Rivers	0	1	0	1	0	1	0	1	0	2	0	2	0	1	0	1	0	1	1	1
Sokoto	0	1	0	1	0	1	0	2	0	2	0	2	0	2	0	2	0	1	0	1
Taraba	0	1	0	1	0	1	0	1	0	1	0	1	0	1	0	1	0	1	0	1
Yobe	0	1	0	1	0	1	0	1	0	1	0	1	0	1	0	1	0	1	0	1
Zamfara	0	1	0	1	0	1	0	1	0	1	0	1	0	1	0	1	0	1	0	1
FCT																				
Total	0	36	0	36	0	37	3	36	0	40	4	35	0	41	8	39	0	36	6	33

Source: NCWD/NBS

**ST 5.2: Distribution of Women and Men Occupying Position at the Local Government Level by State (1999 – 2015)**

State	Local Government Chairperson		Councillor	
	F	M	F	M
	Abia	6	11	N/A
Adamawa	2	122	N/A	N/A
Akwa-Ibom	N/A	N/A	56	127
Anambra	N/A	N/A	N/A	N/A
Bauchi	0	37	3	275
Bayelsa	N/A	N/A	N/A	N/A
Benue	5	89	30	745
Borno	0	28	N/A	N/A
Cross River	5	52	20	143
Delta	5	45	61	785
Ebonyi	25	80	153	920
Edo	N/A	N/A	N/A	N/A
Ekiti	5	139	63	1159
Enugu	44	58	54	136
Gombe	N/A	N/A	N/A	N/A
Imo	78	30	N/A	N/A
Jigawa	0	76	7	1009
Kaduna	12	141	N/A	N/A
Kano	0	75	4	555
Katsina	0	133	2	1401
Kebbi	2	64	25	366
Kogi	0	64	N/A	N/A
Kwara	3	46	33	494
Lagos	1	20	N/A	N/A
Nasarawa	0	13	6	82
Niger	11	295	16	61
Ogun	N/A	N/A	N/A	N/A
Ondo	N/A	N/A	N/A	N/A
Osun	0	13	N/A	N/A
Oyo	3	120	N/A	N/A
Plateau	7	71	12	56
Rivers	8	270	46	480
Sokoto	1	51	0	342
Taraba	N/A	N/A	N/A	N/A
Yobe	1	31	N/A	N/A
Zamfara	0	63	0	215
FCT	1	26	12	254
Total	225	2263	603	9605

Source: NCWD/NBS

**ST 5.3: Distribution of State Legislator by Year and Sex (1999 – 2015)**

State	1999		2003		2007		2011		2015		TOTAL
	F	M	F	M	F	M	F	M	F	M	
Abia	2	22	3	21	2	22	2	22	1	20	117
Adamawa	0	0	1	30	0	0	1	30	0	0	62
Akwa-Ibom	0	25	2	23	3	22	2	22	1	25	125
Anambra	2	22	2	23	4	25	5	12	2	20	117
Bauchi	0	0	1	30	0	0	1	30	0	0	62
Bayelsa	1	23	0	24	1	23	1	22	1	20	116
Benue	1	20	1	21	1	22	3	27	2	20	118
Borno	0	24	1	23	2	16	0	16	0	0	82
Cross River	0	22	0	19	2	20	0	0	0	0	63
Delta	1	28	4	20	5	21	3	25	3	25	135
Ebonyi	0	18	2	16	1	17	5	4	5	17	85
Edo	3	22	0	0	1	22	1	10	1	23	83
Ekiti	0	24	0	0	0	2	3	24	1	24	78
Enugu	1	16	1	16	2	15	5	12	3	14	85
Gombe	0	24	1	23	2	16	0	16	0	0	82
Imo	0	27	2	21	3	23	0	13	2	22	113
Jigawa	0	30	0	29	0	20	0	30	0	30	139
Kaduna	0	22	0	26	2	27	3	31	0	29	140
Kano	0	34	0	34	0	30	0	33	0	31	162
Katsina	0	23	0	0	0	31	0	10	0	0	64
Kebbi	0	24	0	24	0	24	0	24	0	24	120
Kogi	0	24	0	22	0	23	1	11	0	26	107
Kwara	0	24	1	23	3	21	6	18	4	20	120
Lagos	3	37	2	38	3	37	6	34	4	36	200
Nasarawa	0	20	0	4	0	0	0	20	0	22	66
Niger	2	25	0	0	2	26	3	24	1	25	108
Ogun	2	24	1	25	1	25	2	24	1	25	130
Ondo	0	0	1	25	0	26	3	23	3	24	105
Osun	1	21	0	0	0	0	0	0	0	23	45
Oyo	3	36	0	38	1	36	1	31	1	22	169
Plateau	0	0	2	21	1	23	0	0	1	23	71
Rivers	0	32	1	23	0	0	0	4	0	0	60
Sokoto	0	30	0	20	0	0	0	0	0	30	80
Taraba	0	24	1	24	1	24	1	24	0	24	123
Yobe	0	0	0	0	0	0	0	0	0	0	0
Zamfara	0	24	0	24	0	24	0	24	0	15	111
FCT	0	0	0	0	0	0	0	0	0	0	0
Total	22	771	30	710	43	663	58	650	37	659	3643

Source: State House of Assembly

ST 5.4: Representation of Principal Officers in State House of Assembly by Type of Office and Sex (1999 – 2015)

State	SPEAKER					DEPUTY SPEAKER					HOUSE MAJORITY LEADER					DEPUTY HOUSE MAJORITY LEADER																								
	1999-2003		2003-2007		2007-2011		2011-2015		2015-2019		1999-2003		2003-2007		2007-2011		2011-2015		2015-2019		1999-2003		2003-2007		2007-2011		2011-2015		2015-2019											
	F	M	F	M	F	M	F	M	F	M	F	M	F	M	F	M	F	M	F	M	F	M	F	M	F	M	F	M	F	M										
Abia	3	1	1	1	3	1	2	1	1	1	2	1	1	1	1	1	1	1	1	1	1	1	1	1	1	1	1	1												
Adamawa	3	2	5	6	1	3	2	1	3	2	1	3	2	3	4	1	1	1	1	2	1	1	1	2	1															
Akwa-Ibom	2	1	2	1	2	1	1	2	1	1	1	1	2	1	1	1	2	2	1	1	2	2	1	1	2															
Anambra	1	1	1	1	1	1	1	1	1	1	1	1	1	1	1	1	1	1	1	1	1	1	1	1	1	1	1	1												
Bauchi	1	1	1	1	1	1	1	1	1	1	1	1	1	1	1	1	1	1	1	1	1	1	1	1	1	1	1	1												
Bayelsa	1	1	1	1	1	1	1	1	1	1	1	1	1	1	1	1	1	1	1	1	1	1	1	1	1	1	1	1												
Benue	1	1	1	1	3	1	1	1	1	1	1	1	1	2	1	1								1	1															
Borno	1	1	1	1	1	1	1	1	1	1	1	1	1	1	1	1	1	1	1	1	1	1	1	1	1	1	1	1												
Cross River	1	1	1	1	1	1	1	1	1	1	1	1	1	1	1	1	1	1	1	1	1	1	1	1	1	1	1	1												
Delta	1	1	1	1	1	1	1	1	1	1	1	1	1	1	1	1	1	1	1	1	1	1	1	1	1	1	1	1												
Ebonyi	1	1	1	1	1	1	1	1		1	1	1	1	1	1	1	1	1	1	1	1	1	1	1	1	1	1	1												
Edo	2	3	2	1	1	3	1	1	2	2	1	3	1	1	2	1	2											3												
Ekiti	1	4	4	22	1	2	2	3	1	1	1	2	3	2	1	1	1	2	1	1	2							1												
Enugu	1	1	1	1	1	1	1	1	1	1	1	1	1	1	1	1	1	1	1	1	1	1	1	1	1	1	1	1												
Gombe	1	1	1	1	1	1	1	1	1	1	1	1	1	1	1	1	1	1	1	1	1	1	1	1	1	1	1	1												
Imo	3	1	2	1	1	1	1	2	1	1	1	2	1	2	1	1	1	1	1	1	1	1	1	1	1	1	1	2												
Jigawa	2	2	1	1	2	2	2	2	1	1	2	2	1	1	1	1							1	1	1	1	1	1												
Kaduna	2	2	2	2	1	1	1	1	2	1	1	1	1	1	2	1	1	1	1	1	1	1	1	1	1	1	1	1												
Kano	2	1	1	3	2	2	1	1	2	1	1	1	1	1	2	2	1	1	1	1	1	1	1	1	1	1	1	1												
Katsina	1	1	1	1	1	1	1	1	1	1	1	1	1	1	1	1	1	1	1	1	1	1	1	1	1	1	1	1												
Kebbi	1	1	1	1	1	1	1	1	1	1	1	1	1	1	1	1	1	1	1	1	1	1	1	1	1	1	1	1												
Kogi	3	3	1	2	3	3	3	2	1	3	2	2	1	1	3	2	2	1	1	3	2	2	1	1	3			3												
Kwara	1	1	2	1	1	2	1	2	1	1	2	1	1	2	2	1	2	1			1	2	2	2	2	2	2	2												
Lagos	1	1	1	1	1	1	1	1	1	1	1	1	1	1	1	1	1	1	1	1	1	1	1	1	1	1	1	1												
Nasarawa	1	1	1	1	1	1	1	1	1	1	1	4	3	1	1	1												1												
Niger	1	2	3	4	1	1	1	1	2	1	1	1	1	1	2	1																								
Ogun	1	1	1	1	1	1	1	1	1	1	1	1	1	1	1	1								1																
Ondo	1	1	1	1	1	1	1	1	1	1	1	1	1	1	1	1	1	1	1	1	1	1	1	1	1	1	1	1												
Osun	1	1	1	1	1	1	1	1	1	1	1	1	1	1	1	1	1	1	1	1	1	1	1	1	1	1	1	1												
Oyo	1	1	1	1	1	1	1	1	1	1	1	1	1	1	1	1	1	1	1	1	1	1	1	1	1	1	1	1												
Plateau	2	2	2	2	1	2	1	1	1	1	2	1	1	1	1	1					1			1				1												
Rivers	1	1	1	1	2	1	1	2	1	1	1	1	1	2	1	1	1	1	1	1	1	1	2	1	1	1	1	1												
Sokoto	1	2	1	2	1	1	2	2	2	1	1	2	1	1	1	1	1	1	1	2	1	2	1	1	1	1	1	1												
Taraba	4	2	1	4	1	4	3	2	3	1	4	1	1	2	1								1	2	1			1												
Yobe	1	1	1	1	1	1	1	1	1	1	1	1	1	1	1	1	1	1	1	1	1	1	1	1	1	1	1	1												
Zamfara	1	1	1	1	1	1	1	1	1	1	1	1	1	1	1	1	1	1	1	1	1	1	1	1	1	1	1	1												
FCT	0	0	0	0	0	0	0	0	0	0	0	0	0	0	0	0	0	0	0	0	0	0	0	0	0	0	0	0	0											
Total	1	53	2	49	1	51	2	74	3	44	1	47	1	45	3	47	1	44	2	41	0	49	1	47	1	43	1	43	0	40	0	29	2	31	1	31	2	33	1	40

Source: State House of Assembly and NBS, HDI (2016)

**ST 5.4: Representation of Principal Officers in State House of Assembly by Type of Office and Sex (1999 – 2015) Cont;**

State	HOUSE MINORITY LEADER						DEPUTY HOUSE MINORITY LEADER						HOUSE CHIEF WHIP						DEPUTY HOUSE CHIEF WHIP											
	1999-2003		2003-2007		2007-2011		2011-2015		2015-2019		1999-2003		2003-2007		2007-2011		2011-2015		2015-2019		1999-2003		2003-2007		2007-2011		2011-2015		2015-2019	
	F	M	F	M	F	M	F	M	F	M	F	M	F	M	F	M	F	M	F	M	F	M	F	M	F	M	F	M	F	M
Abia	1		1					2		1		1				1		1		1		1		1		1		1		
Adamawa	1		1		1		1	1		1		1		1		1		2		1		1		1		1		1		
Akwa-Ibom	1		1				1	1		1		1				1		1		1		1		1		1		1		
Anambra	1		1		1		1	1		1		1		1		1		1		1		1		1		1		1		
Bauchi	1		1		1		1	1		1		1		1		1		1		1		1		1		1		1		
Bayelsa	1		1		1		1	1		1		1		1		1		1		1		1		1		1		1		
Benue	1		2		2		2	1								1		1		1		1		1		1		1		
Borno	1	1			1		1	1		1		1		1		1		1		1		1		1		1		1		
Cross River	1						1								1		1		1		1		1		1		1		1	
Delta	1		1	1			1	1							1		1		1		1		1		1		1		1	
Ebonyi							1	1							1		1		1		1		1		1		1		1	
Edo	1				1		1	2							2		1		1		1		3				1		2	
Ekiti	1		1				1	1							2		2		2		1		1		11		1		4	
Enugu															1		1		1		1		1		1		1		1	
Gombe	1		1				1	1						1		1		1		1		1		1		1		1		
Imo	1		1		1	1	1	1		1		1		2		1		1		2		2		1		1		1		
Jigawa	1		1												1		1		1		1		1		1		1		1	
Kaduna	1		1		1		3	1		1		1		1		2		1		2		1								
Kano								1		1		1		1		1		1		1		2		1		1		1		
Katsina	1		1		1		1	1		1		1		1		1		1		1		1		1		1		1		
Kebbi	1		1					1		1					1		1		1		1		1		1		1		1	
Kogi							2	2		1		1		2		1		1		2		5								
Kwara	1														1		1		2		2		1		1		1		1	
Lagos	1		1				1	1		1					1		1		1		1		1		1		1		1	
Nasarawa	1		1	1			1	2						1		1		1		1		1		1		1		1		
Niger					1		1	1							1		1		1		1		1		1		1		1	
Ogun	1		1				1	1							1		1		1		1		1		1		1		1	
Ondo	1		1		1		1	1		1		1		1		1		1		1		1		1		1		1		
Osun	1		1		1		1	1		1					1		1		1		1		1		1		1		1	
Oyo	1		1		1		1	1		1		1		1		1		1		1		1		1		1		1		
Plateau	1		1		1		1	1						1		1		1		1		1		1		1		1		
Rivers	1						1	1							1		1		2		1		1		1		2		1	
Sokoto	1		1		2			1		1		2			1		2		1		1		1		1		2		1	
Taraba	1		1		1		1	1		1		1		1		2		1		1		1		1		1		1		
Yobe	1		1		1		1	1		1		1		1		1		1		1		1		1		1		1		
Zamfara	1		1		1			1		1		1			1		1		1		1		1		1		1		1	
FCT	0	0	0	0	0	0	0	0	0	0	0	0	0	0	0	0	0	0	0	0	0	0	0	0	0	0	0	0	0	
Total	0	31	1	27	2	21	2	28	3	29	0	22	0	20	0	19	0	17	0	20	2	38	1	35	2	39	7	36	2	

Source: State House of Assembly and NBS, HDI (2016)

ST 5.4: Representation of Principal Officers in State House of Assembly by Type of Office and Sex (1999 – 2015) Cont;

State	HOUSE MINORITY WHIP					DEPUTY HOUSE MINORITY WHIP					COMMITTEE CHAIRPERSONS					OTHER MEMBERS																												
	1999-2003		2003-2007		2007-2011		2011-2015		2015-2019		1999-2003		2003-2007		2007-2011		2011-2015		2015-2019		1999-2003		2003-2007		2007-2011		2011-2015		2015-2019															
	F	M	F	M	F	M	F	M	F	M	F	M	F	M	F	M	F	M	F	M	F	M	F	M	F	M	F	M	F	M														
Abia			1		1															1	23	2	22	2	22	3	21	2	29	1	13	2	22	2	22	3	21	1	13					
Adamawa	1		1		1		1		1		1		1		1		1		1		25	1	24	1	24	2	23	2	23		15	1	14	1	14	2	13	1	14					
Akwa-Ibom	2		1								1										15		15	2	16	1	13	1	14							2	2							
Anambra	1		1		1		1		1		1		1		1		1		1		1	1		2		2		6		3		19		17		18		14		17				
Bauchi	1		1		1		1		1		1		1		1		1		1		1	1	30	1	30	1	30	2	29	1	30	1	30	1	30	1	30	2	29	1	30			
Bayelsa	1		1		1		1		1		1		1		1		1		1		1	1	1			1		1		3		13		14		13		13		11				
Benue	1	1			1		1		1												1	17	2	16	1	23	3	21	2	22		5	1	4										
Borno																						28	1	27		28		28		28														
Cross River																						14		18	3	17		19	3	16		5		2										
Delta			1			1		1													1	17	2	16	3	18	3	18	4	17		5		3		1								
Ebonyi																						18	2	16	1	17	4	12	2	14														
Edo	1			1		1															2	22	2	22	1	23	1	23	1	23							2		2		5			
Ekiti						1																																						
Enugu			1								2											23	4	19	4	19	4	19	3	19														
Gombe			1				1				1										1	1		1	2						17		13		17		17		14					
Imo	1		1		1		1		1		1		1		1		1		1											12		16		12		15		13						
Jigawa	1						1														21		22		23		24		21															
Kaduna	1		1		1		2		1													33	1	33	2	32	2	32		34		1												
Kano											32		32		34		35		34												42		40		42		47		45					
Katsina	1		1		1		1		1		1		1		1		1		1		27		29		29		29		21															
Kebbi	1		1								1		1								1		1		1		1		1		1		1		1		1		1		1		1	
Kogi	1				1		2														2	25	23	2		25	1	24		25														
Kwara																															16		17	4	14	3	12	16	16					
Lagos																					1		1		3		4	27	2	27	1	30		33		30	2	1	1	4				
Nasarawa					1		1		1												1	24		24	1	23		24		24		5		5		5		5		5		5		
Niger				1		1		1													1		1		1		3		1															
Ogun					1		1														21		20		20		20		21		21		20		20		18		19					
Ondo	1						1		1												1	1	25	1	25	1	25	3	25	2	24													
Osun	1		1		1				1												1	15	1	17	1	18		20		23		7		6		6		6		3				
Oyo	1		1		1		1		1		1		1		1		1		1		3	21		24	1	23		1	2	22														
Plateau							1														2	15	1	15	1	17	1	15	1	13	2	22	1	23	1	23	1	23	1	23	1	23		
Rivers	1								1													22	1	25	4	27	3	28		25											1	6		
Sokoto	1		1		2				1		1		2									30		30		30		30		30		30		30		30		30		30		30		
Taraba									24	1	23	1	23	1	23		24																											
Yobe	1		1		1		1		1		1		1		1		1		1																									
Zamfara	1		1		1				1		1		1		1		1		1												14		14		14		14		14		18			
FCT	0	0	0	0	0	0	0	0	0	0	0	0	0	0	0	0	0	0	0	0	0	0	0	0	0	0	0	0	0	0	0	0	0	0	0	0	0	0	0	0	0	0	0	0
Total	1	20	1	18	2	15	2	17	0	20	0	71	3	68	1	68	1	68	0	73	16	513	50	492	38	557	50	549	33	574	5	323	6	324	9	314	15	283	22	287				

Source: State House of Assembly and NBS, HDI (2016)



## References

### Population

1. United Nations, Department of Economics and Social Affairs, population Division (2015). World Population Prospects: The 2015 Revision: New York: United Nations (sited 06/11/2017)

### Health

2. WHO, 1948. Preamble to the Constitution of the World Health Organization as adopted by the International Health Conference, New York, 19-22 June, 1946; signed on 22 July 1946 by the representatives of 61 States (Official Records of the World Health Organization, no. 2, p. 100) and entered into force on 7 April 1948.[http://www.epacha.org/pages/UN\\_WHO\\_World\\_Health\\_Organisation.aspx](http://www.epacha.org/pages/UN_WHO_World_Health_Organisation.aspx). Sited on 06/11/2017

3. United Nations, 1996. Report of the Fourth World Conference on Women, Beijing, 4-15 September 1995. Sales No.E.96, iv.13 para. 89. <http://www.un.org/womenwatch/daw/beijing>. Site on 06/11/2017

### Education

4. Colclough, Christopher, Al-Samarrai, Samer, Rose, Pauline and Tembon, Mercy (2004) *Achieving schooling for All in Africa: Costs, Commitments and Gender*. Ashgate Press. ISBN 0754638073

5. UNESCO (United Nations Educational, Scientific and Cultural Organisation), 2003, EFA and Global Monitoring Report 2003/4: Gender and Education for All: The Leap to Equality. Paris: UNESCO.

### Work

6. United Nations, 1996. Report of the Fourth World Conference on Women, Beijing, 4-15 September 1995. Sales No.E.96. iv.13.

## **Power and Decision making**

7. United Nations, 1996. The Universal Declaration of Human Rights. <http://www.un.org/en/documents/udb/shtml> (Site on 06/11/2017)

8. United Nations, 1979, Convention on the Elimination of All forms of Discrimination Against Women, 18 December, Treaty Series, Vol.1949, no.20378, <http://www.un.org/women.org.womenwatch/9aw/cedaw/text/econvention.htm>

## **Violence against Women**

9. UN Millennium Project, 2005. Taking Action: Achieving Gender Equality and Empowering Women Task Force on Education and Gender Equality. London: Earthscan.

