

# 2015

## STATISTICAL REPORT ON WOMEN AND MEN IN NIGERIA



# TABLE OF CONTENTS

TABLE OF CONTENTS.....	ii
PREFACE.....	v
EXECUTIVE SUMMARY.....	vi
LIST OF TABLES.....	viii
LIST OF FIGURES.....	ix
LIST OF ACRONYMS.....	x
<b>CHAPTER 1: POPULATION.....</b>	<b>1</b>
Key Findings.....	1
Introduction.....	1
A. General Population Patterns.....	1
1. Population and Growth Rate.....	1
2. Population Distribution by Sex.....	2
3. Fertility.....	2
4. Aging.....	3
5. Migration.....	4
<b>CHAPTER 2: HEALTH.....</b>	<b>5</b>
Key Findings.....	5
Introduction.....	5
A. Life Expectancy.....	5
B. Morbidity.....	6
C. Births and Deaths.....	8
A. Reproductive Health.....	9
1. Prenatal and Delivery Care.....	9
2. Maternal Mortality.....	9
3. Infant and Under Five Mortality.....	9
4. Contraceptive Use.....	10
5. Immunization.....	10
<b>CHAPTER 3: EDUCATION.....</b>	<b>11</b>
Key Findings.....	11
Introduction.....	11
A. Educational outcomes.....	11
1. Literacy.....	11

2. Adult literacy .....	11
B. Participation in Education.....	12
1. Enrolment in Primary Education.....	12
2. Secondary Education.....	13
3. Tertiary Education.....	14
C. Teaching Staff.....	15
<b>CHAPTER 4: WORK.....</b>	<b>17</b>
Key Findings.....	17
Introduction.....	17
A. Women and Men in Labour Force .....	18
1. Labour Force Participation of Women and Men Age 15-64 Years .....	18
2. Women and Men in Federal and State Civil Service .....	19
<b>CHAPTER 5: POWER AND DECISION MAKING .....</b>	<b>21</b>
Key Findings.....	21
Introduction .....	21
A. Politics and Governance.....	21
1. Representation in National Parliament.....	21
2. Representation at State Houses of Assembly .....	23
3. Representation at the Local Government .....	23
4. Representation in the Judiciary .....	24
5. Representation in Civil Service.....	25
<b>CHAPTER 6: VIOLENCE AGAINST WOMEN .....</b>	<b>27</b>
Key Findings .....	27
Introduction .....	27
A. Prevalence and Incidence of Violence Against Women.....	27
1. Physical And Sexual Violence Against Women .....	27
2. Female Genital Mutilation .....	29
B. Prison inmates/offenders .....	30
C. Trafficking in Persons .....	31
<b>ANNEXES .....</b>	<b>33</b>
<b>STATISTICAL TABLES.....</b>	<b>33</b>
<b>ST. 1: Adolescent Fertility Ratio Per 1,000 Live Births by State and Sex, 2015.....</b>	<b>34</b>
<b>ST. 2: Nigeria Projected Population by Year, Special Age Groups and Sex, 2006-2015.....</b>	<b>35</b>
ST. 3.1: Distribution of Reported Cases from Notifiable Diseases by State, Year and Sex, 2010 .....	36

ST. 3.2: Distribution of Reported Cases from Notifiable Diseases by State, Year and Sex, 2011 .....	40
ST. 3.3: Distribution of Reported Cases from Notifiable Diseases by State, Year and Sex, 2012 .....	44
ST. 3.4: Distribution of Reported Cases from Notifiable Diseases by State, Year and Sex, 2013 .....	48
ST. 3.5: Distribution of Reported Cases from Notifiable Diseases by State, Year and Sex, 2014 .....	52
ST. 3.6: Distribution of Reported Cases from Notifiable Diseases by State, Year and Sex, 2015 .....	56
ST. 4.1: Distribution of Death from Notifiable Diseases by State, Year and Sex, 2010.....	60
ST. 4.2: Distribution of Death from Notifiable Diseases by State, Year and Sex, 2011.....	64
ST. 4.3: Distribution of Death from Notifiable Diseases by State, Year and Sex, 2012.....	68
ST. 4.4: Distribution of Death from Notifiable Diseases by State, Year and Sex, 2013.....	72
ST. 4.5: Distribution of Death from Notifiable Diseases by State, Year and Sex, 2014.....	76
ST. 4.6: Distribution of Death from Notifiable Diseases by State, Year and Sex, 2015.....	80
ST. 5.1: Distribution of Births and Deaths by State, Year and Sex, 2010-2011 .....	84
ST. 5.1: Distribution of Births and Deaths by State, Year and Sex, 2012-2013 .....	85
ST. 5.1: Distribution of Births and Deaths by State, Year and Sex, 2014-2015 .....	86
ST.6: Distribution of Immunization Against Killer Diseases by State, Year and Sex, 2010-2015 .....	87
ST.7: Distribution of Health Personnel by State, Type and Sex, 2010 .....	88
ST.7: Distribution of Health Personnel by State, Type and Sex, 2011 .....	90
ST.7: Distribution of Health Personnel by State, Type and Sex, 2012 .....	92
ST.7: Distribution of Health Personnel by State, Type and Sex, 2013 .....	94
ST.7: Distribution of Health Personnel by State, Type and Sex, 2014 .....	96
ST.7: Distribution of Health Personnel by State, Type and Sex, 2015 .....	98
ST. 9: Total Enrolment In Secondary Schools By State, Year And Sex.....	101
ST. 10: Distribution Of Persons Completing Primary Schools By State, Year And Sex.....	102
<b>References.....</b>	<b>103</b>

## PREFACE

As the apex statistical agency in Nigeria, the National Bureau of Statistics occupies a unique position as national repository of statistical information on social and economic phenomenon. The profiles of women and men and their status in the country have been carefully and systematically collected, compiled, processed and analysed, thus, providing authoritative basis for sound policy making at all levels-national, state and local. The Beijing Platform for action – the pre-eminent international guideline for improving the status of women identified twelve critical areas of concern that required empowerment of women towards achieving full equality of the sexes. The concerns include *poverty, education, health, gender-based violence, armed conflict, economic participation, inequality in power and decision making*. Others are *lack of advancement opportunities, human rights, women and the media, natural resources and the environment* as well as *issues around the girl child*. These strategic concerns were associated with *monitoring indicators* which underscored the need for information on women and men. The platform for Action, also specially, requires governments to *generate* and *disseminate* sex-disaggregated data and information for planning and evaluation as part of institutional mechanism to advance women (BPA, 1995; Strategic Objective A1, A4 and A3).

The conceptual approach of the *Statistical Report on Women and Men in Nigeria* is in line with those published since 2008-to present and analyse available data on the status of women and men. It further highlights the differences between the status of women and men in various areas of contemporary life in Nigeria; it compares the statistics on women with that of men. In this edition of the report, six key areas are covered and include population, health, education, work, power and decision making, and violence against women amongst other crimes. In each of these thematic areas, statistics from secondary and primary sources were carefully identified, compiled, processed and analysed, bringing to the fore, findings on the differences between the status of girls and boys as well as women and men.

Efforts were made to make these findings easy to interpret with the extensive use of graphical presentation and non-technical language. Further efforts are being made to see that all our *survey instruments* are mainstreamed with gender issues such that more gender profiles emerge from non-traditional gender sectors, especially the economic sectors. I have no doubt that our numerous users will benefit from this edition of the *Statistical Report on Women and Men in Nigeria* as they begin to focus their gender-based interventions more effectively.

It is my hope that the present publication will be used by Policy makers, implementers from government agencies, civil societies and development partners to advance an enabling social and economic environment that will ensure equal treatment of all women and men and significantly improve the status of women in Nigeria.

**Dr. Yemi Kale**  
**Statistician-General of the Federation/Chief Executive Officer**  
**National Bureau of Statistics**

# EXECUTIVE SUMMARY

## 1. Introduction

In the 1995 Beijing Declaration adopted at the fourth World Conference on Women, participating Governments expressed their commitments “to advance the goals of equality, development and peace for all women everywhere in the interest of humanity”. To assess whether these goals are being achieved, the *Statistical Report on Women and Men in Nigeria* is produced annually by the National Bureau of Statistics, as required in the Beijing Platform for Action.

The 2015 edition of the Report presents statistical analysis on the status of Women and Men in Nigeria. It highlights the current situation of women and men and the changes observed overtime. The analysis are based on statistics from selected Federal and State MDAs. The report covers six broad policy areas – population, education, work, power and decision making and violence against women and other crimes. Available statistics have been updated up to 2015.

## 2. Concepts and Methods

The concepts and methods used in this edition of the Report are the same as those used in the previous publications. Data was sourced from selected State and Federal MDAs including but not limited to Ministry of Health, Ministry of Education, State’s Colleges of Education, Polytechnics and Universities, National Commission on Colleges of Education as well as published sources such as NBS Quarterly Labour Force Survey (LFS), NPopC’s Demographic Health Survey (DHS), NBS/MDGs Performance Tracking survey and MICS4. For some indicators, statistics are provided on geo-political zones as well as rural and urban residences. A summary of key indicators are provided below each thematic area.

## 3. Population

In 2015, Nigeria’s population was projected at 183 million people, of which, 90,989,254 are females and 92,387,474 are males. The total number of older people, that is, those who have reached the age of 60 years increased slightly from 6,987,147 in 2006 to 6,987,232 in 2015. Within the period under review, the sex ratio was 102 men per 100 women. In line with current trend, total fertility rate (TFR), remained the same at 5.5 births per woman, that is, 5,500 births per 1000 women while the total number of internal migrants remained as estimated at 11,257 (NPopC, 2010).

## 4. Health

The national *life expectancy* for women was 56 years and for men 53 years (NBS, 2013). Overall, women appear to live longer than men in all the states. However, among reported cases of diseases, *HIV/AIDS* affected females most. On the average, the disease accounted for 58.6 percent of female deaths and 41.4 percent of male deaths in the period 2010-2015 (Table 3). *Malaria* was the second leading disease for both men and women infecting, on the average, 54.8 percent females and 45.2 percent males within the same period. South west zone had the highest proportion of females who made 4 or more antenatal care visits, 84.5 percent compared to North West, 32.9 percent (Table 4). *Infant mortality rates* declined from 61 deaths per 1000 life birth in 2012 to 54 deaths per thousand life births in 2014 according to the result of the NBS/MDGs Performance Tracking Survey.

## **5. Education**

Primary school enrolment in most states in the country increased according to available data from States' Ministries of Education. The proportion of girls' enrolled in primary school increased from 45.7 percent in 2010 to 48.6 percent in 2015. Completion rate for girls in primary and secondary schools increased from 46.7 percent and 47.1 percent in 2010 to 48.3 percent and 47.9 percent respectively in 2015. Secondary schools enrolment for boys and girls is on the increase. The proportion of girls enrolled in secondary school increased slightly from 45.3 percent in 2010 to 45.7 percent in 2015. However, enrolment into tertiary institutions across the country appeared male dominated on the average. At the primary level of education, women teachers constituted the highest proportion decreasing at higher levels of education. Women constitute about 25 percent of teaching staff at the tertiary level of education.

## **6. Work**

In 2015, the national labour force participation rate of women and men in the ages 15-64 years was 74.7 percent. The proportion of men was 82.6 percent while women accounted for 78.4 percent. Like in 2013, men constituted the bulk of employment in federal and state MDAs. For the period, 2010-2015, on the average, 72.3 percent of senior positions in State Civil Service were occupied by men compared to 27.7 percent occupied by women.

## **7. Power and Decision Making**

About half of the population of Nigeria are women with right to vote and hold public offices in almost all states of the federation. However, women continued to be under-represented at the national, state and local government levels. At the national parliament in 2015, 94.3 percent of seats were occupied by men compared to 5.7 percent occupied by women. At the state and local government levels, women seem not to appear in the power equation. However, men dominate the judiciary at the state level. Among high-ranking government administrators with decision making powers, women were equally under-represented.

## **8. Violence Against Women**

Physical and sexual violence against women affects mostly females in the age bracket 20-24 years. However, in the absence of newer data, the available statistics (NDHS 2013) estimated females in the age bracket 15-19 years, to have experienced female genital cutting the most. Between 2008 and 2013, 89.9 percent on the average of women and girls' in the ages 15-19 years experienced genital cutting at ages under 5 years. In the period under review, the proportion of women in prison was 1.9 percent, on the average. More females were trafficked in the period 2010-2015 with the proportion of females trafficked for prostitution as high as 70.8 percent for persons in ages 18-27 years in 2015.

## LIST OF TABLES

Table 1: Projected Population and Population of Elderly 60+ Years, 2006-2015 .....	4
Table 2: Summary Distribution of Deaths by Causes, Year and Sex, 2010-2015 .....	7
Table 3: Summary Distribution of Deaths Resulting from HIV/AIDS by Year and Sex .....	7
Table 4: Women Receiving Prenatal Care by Zones, 2011.....	9
Table 5: Summary Distribution of Children Immunized Against Killer Diseases by Year and Sex.....	10
Table 6: Summary Distribution of WAEC Results by Year, Subject and Sex, 2011-2015 .....	13
Table 7: Students Enrolment and Out-turn in Tertiary Institutions by Year and Sex .....	14
Table 8: Percentage of Women in Teaching Staff By Year and Level of Education .....	15
Table 9: Percentage of Women in Teaching Staff by Qualification, Year and Level of Education .....	16
Table 10: Summary of Seats Held in National Assembly by Type, Sex and Year .....	22
Table 11: Seats Held in State Assemblies by Type, Year and Sex .....	23
Table 12: Summary of Seats Held in Local Government by Type, Sex and Year .....	24
Table 13: Judges and Lawyers in Nigeria by Year and Sex .....	24
Table 14: High-Ranking Government Administrators.....	25
Table 15: Forms of Violence.....	28
Table 16: Persons Committing Physical Violence by Marital Status and Year.....	29
Table 17: Distribution of Trafficked Persons by Age Group and Sex 2010-2015 .....	31
Table 18: Victims of Trafficking for Prostitution by Age Group and Sex 2010-2013.....	31
Table 19: Distribution of Trafficked Persons by Type, Year and Sex 2010-2013.....	32



## LIST OF FIGURES

Figure 1: Nigeria Projected Population by Specific Age Groups (2006-2015) .....	1
Figure 2: Percentage Distribution of the Population by Sex 2015.....	2
Figure 3: Total Fertility Rate by State .....	3
Figure 4: Percentage Distribution of Internal Migrants by State and Sex.....	4
Figure 5: Life Expectancy in Nigeria by State and Sex, 2013.....	5
Figure 6: Reported Cases from Notifiable Diseases by Year and Sex .....	6
Figure 7: Distribution of Deaths Resulting from HIV/AIDS by Year and Sex.....	8
Figure 8: Distribution of Births and Deaths by Year and Sex.....	8
Figure 9: Children Immunized Against Killer Diseases by Year and Sex .....	10
Figure 10: Literacy among Young Women 15-24 Years by State .....	12
Figure 11: Total Enrolment in Primary Schools by Year and Sex .....	12
Figure 12: Distribution of Persons Completing Primary and Secondary Schools by Year and Sex.....	13
Figure 13: Total Enrolment in Secondary Schools by Year and Sex.....	14
Figure 14: Distribution of NYSC Participation by Year and Sex .....	15
Figure 15: Women in Teaching Staff by Level of Education and Year .....	16
Figure 16: Labour Force Participation Rate by State and Sex.....	18
Figure 17: Summary of State Civil Servants by Type, Year and Sex.....	19
Figure 18: Distribution of Staff in State Employment by Cadre, Year and Sex .....	20
Figure 19: Distribution of Federal MDA'S Staff by Grade Level, Year and Sex.....	20
Figure 20: Summary of Seats Held in National Assembly by Type, Year and Sex .....	22
Figure 21: Summary of Seats Held in State Assemblies by Type, Year and Sex.....	23
Figure 22: Summary of Seats Held in LGAs by Year and Sex.....	24
Figure 23: Percentage of Judges and Lawyers by Year and Sex.....	25
Figure 24: Distribution of Women and Men Occupying Political Positions by Year and Type.....	26
Figure 25: Distribution of Persons Occupying Position of Permanent Secretaries by Year and Sex.....	26
Figure 26: Women's Experience of Violence by Type and Age Group.....	28
Figure 27: Perpetrators of Physical Violence by Marital Status and year .....	29
Figure 28: Female Genital Cutting by Age of Circumcision, Current Age and Year.....	30
Figure 29: Prison Inmates by Year and Sex .....	30
Figure 30: Trafficked Persons by Type, Year and Sex, 2012-2015 .....	32

## **LIST OF ACRONYMS**

AIDS	-	Acquired Immune Deficiency Syndrome
BPA	-	Beijing Platform for Action
WHO	-	World Health Organization
HIV	-	Human Immune Deficiency Syndrome
ICT	-	Information and Communication Technology
NAPTIP	-	National Agency for Prohibition on Trafficking in Persons
INEC	-	Independent National Electoral Commission
MDAs	-	Ministries, Departments and Agencies
NBS	-	National Bureau of Statistics
NPopC	-	National Population Commission
UNESCO	-	United Nations Educational, Scientific and Cultural Organisation
NCCE	-	National Commission on Colleges of Education
VAW	-	Violence against Women
FGM	-	Female Genital Mutilation
ST	-	Statistical Table

# CHAPTER 1: POPULATION

## Key Findings

- In 2015, Nigeria population is projected at 183 million people
- Women constitute 49.5 percent and men 50.5 percent of the population
- Population growth rate is 3.28 percent per annum
- Sex ratio dropped from 103 men in 2006 to 102 men per 100 women in 2015
- Total Fertility Rate (TFR) is estimated at 5.4 births per woman

## Introduction

There is no doubt that population size and population growth patterns directly affect the living conditions of every human in the world. This chapter highlights some dynamic demographic indicators and elaborate on the pattern of the population of men and women by specific age groups.

### A. General Population Patterns

#### 1. Population and Growth Rate

The population of Nigeria has been growing steadily at an average rate of 3.3 percent per annum since the Population and Housing Census (PHC) took place in 2006. In 2015, the population of Nigeria is estimated at 183 million people, consisting of 92,387,474 males and 90,989,254 females. Though, Nigeria is ranked the tenth among the most populous and fastest growing countries in the world and indeed Africa, international migration have continued to play a very negligible role in determining the true population of Nigeria. Past fertility and mortality trends contribute significantly to the prevailing very high rate of population growth.

Figure 1: Nigeria Projected Population by Specific Age Groups (2006-2015)

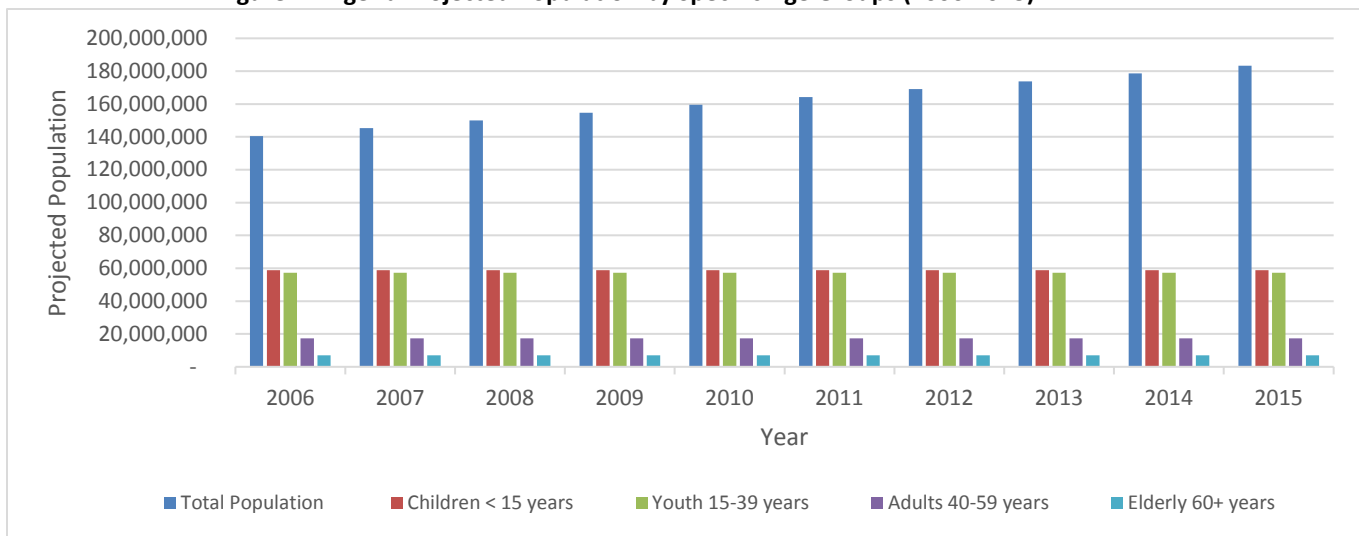

The projected total population trend in Figure 1 shows a steady population growth rate with prospects of more growths in the years to come; however, a closer examination of the four specific population age groups namely, children less than 15 years; youth 15-39 years; adults 40-59 years; and the elderly 60+ years, reveals that the population pattern remained fairly constant throughout the periods 2006-2015.

## 2. Population Distribution by Sex

Table 1 shows the distribution of Nigeria projected population from 2006-2015 by sex. In 2015, women constitute 49.5 percent and men 50.5 percent of the population (see Figure 2). Also, in 2015, sex ratio dropped from 103 to 102 men per 100 women. The drop in the number of males for every 100 females, as previously reported, can largely be explained by the fact that sex ratios generally vary and follow different patterns of mortality and migration for males and females within the population.

Figure 2: Percentage Distribution of the Population by Sex 2015

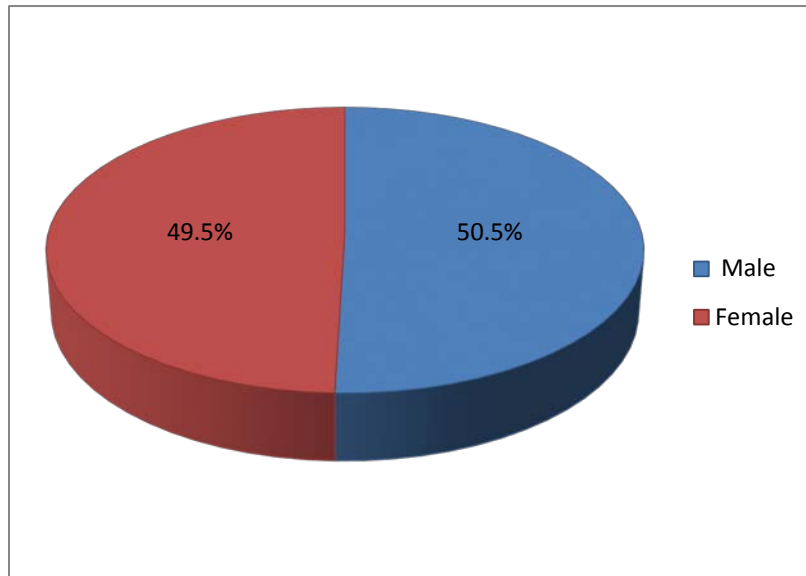

## 3. Fertility

Fertility, as a demographic indicator, refers to the ability of a human being to reproduce another human being as currently being measured by the number of *children ever born*. *Child bearing*, by itself, is dependent on so many factors as well as social circumstances such as culture, tradition, education and the overall level of development of a particular society or community. Also, the *age of entry* into a union and the availability of contraception are two key proximate determinants of fertility. However, the most commonly used measure or indicator of fertility is the total fertility rate (TFR), which is, *the number of children that a woman bears over her entire childbearing years*, provided at each age during the childbearing years, she experience the age-specific fertility rate (ASFR). Age specific rate, in turn, is *the number of births given to by a women of a specific age group per 1,000 women in that particular age group*. In 2015, total fertility rate remains at 5.5 births per woman (or 5,500 births per 1,000 women). This simply means that, if the age-specific rates for the year 2015 had continued without any changes, then women in Nigeria would have had on the average 5.5 children each during their entire childbearing years.

**Figure 3: Total Fertility Rate by State**

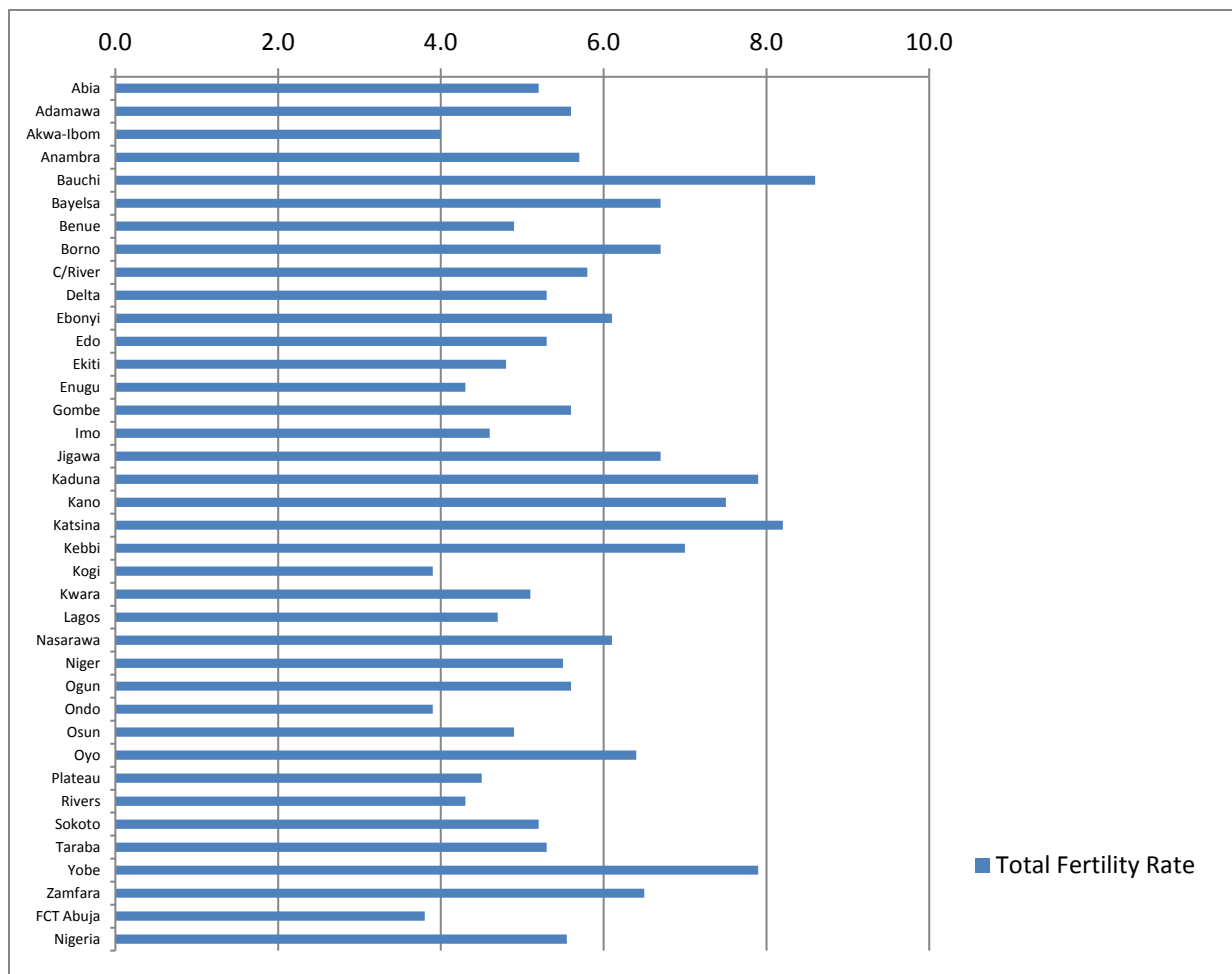

Figure 3 shows the total fertility rate of Nigeria and each of the 36 states as well as the FCT, Abuja.

#### 4. Aging

Aging is one important demographic indicator that has no specific or easily adoptable definition. In this report, *aging* is defined simply as *continued increase in age*. In Nigeria, both women and men are regarded and treated as *elderly* on getting into the 60 years or more age group. A demographic phenomenon that displays constant rate of increase is the proportion of the younger population. Great transformations usually occur in societies where there are preponderance of young, active and vibrant people but where older people are more in number, then significant challenges do exist, primarily, in ensuring that the right to adequate living conditions throughout the extended life span are well managed. The total number of older people, that is, those aged 60 years or more went up slightly from 6,987,147 million in 2006 to the estimated 6,987,232 in 2015 (see Table 1).

**Table 1: Projected Population and Population of Elderly 60+ Years, 2006-2015**

Year	Total Population	Male Population	Female Population	Total Elderly 60+ years	Male Elderly 60+ years	Female Elderly 60+ years
2006	140,431,790	71,345,488	69,086,302	6,987,147	3,897,760	3,089,387
2007	145,325,769	73,249,904	72,075,865	6,986,170	3,897,005	3,089,165
2008	149,933,510	75,590,837	74,342,673	6,986,362	3,897,106	3,089,256
2009	154,642,926	77,983,427	76,659,499	6,986,561	3,897,210	3,089,351
2010	159,500,688	80,451,382	79,049,306	6,986,766	3,897,317	3,089,449
2011	164,272,861	82,875,855	81,397,007	6,986,898	3,897,386	3,089,512
2012	169,087,829	85,322,069	83,765,760	6,987,066	3,897,474	3,089,592
2013	173,876,409	87,754,877	86,121,532	6,987,242	3,897,566	3,089,676
2014	178,605,318	90,011,884	88,593,434	6,987,149	3,897,456	3,089,693
2015	183,376,728	92,387,474	90,989,254	6,987,232	3,897,479	3,089,753

Source: NBS

## 5. Migration

As a key demographic indicator, it is common knowledge that migration usually takes place in any population as long as humans and other attractive economic opportunities exists therein. Over the years, migration has resulted in a whole new set of socio-economic, political and demographic processes. Judging by the results of the last national migration survey, which estimated the total number of internal migrants in Nigeria as 11,257 (NPopC, 2010). The result, however, leaves us with the need to further interrogate and investigate the age-long belief that migration is both sex and age selective. Though, the 2010 study was not meant to prove or disprove this myth, the result was all the same striking, as there were more migrant females, 51.5 percent compared to males, 48.5 percent. There were also significant variations in the results by state as shown in Figure 4.

**Figure 4: Percentage Distribution of Internal Migrants by State and Sex**

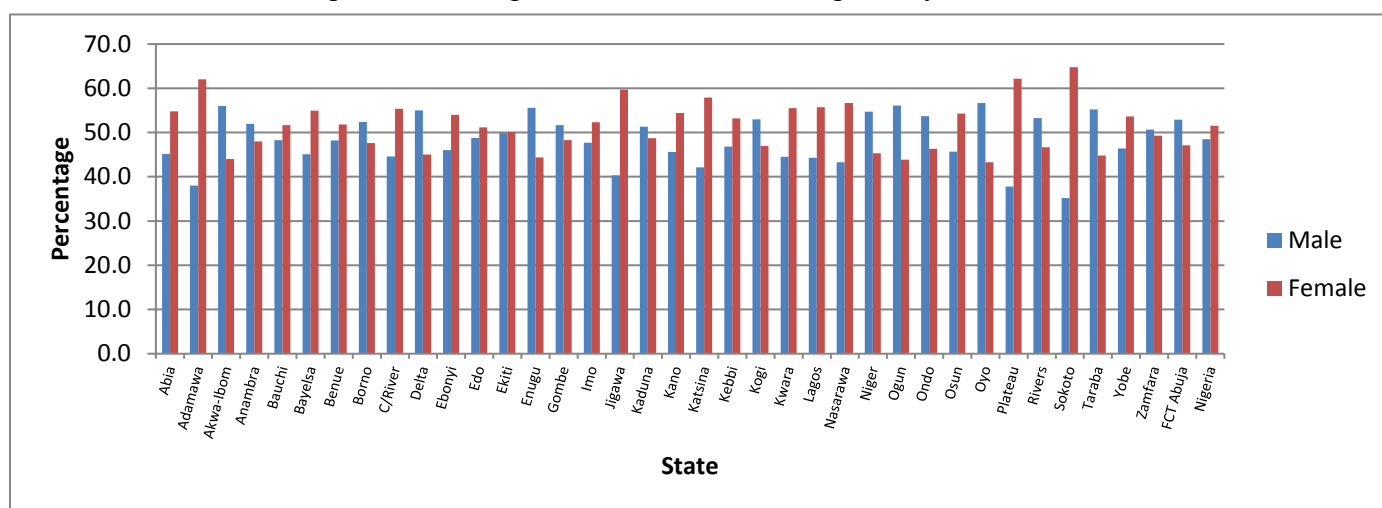

## CHAPTER 2: HEALTH

### Key Findings

- The top three most reported notifiable diseases are malaria, measles and tuberculosis
- Life Expectancy was 56 years for females, 53 years for male and 54 years for both (NBS,2013)
- Maternal, infant and Under-five mortality are on the decline
- Of adults living with HIV, 58.6 percent are women and 41.4 percent are men

### Introduction

The World Health Organization (WHO) defines health as “a state of complete physical, mental and social well-being and not merely the absence of disease or infirmity”<sup>1</sup>. However, the Beijing Platform for Action (BPA, 1995) emphasizes that *women have the right to the enjoyment of the highest attainable standard of physical and mental health*<sup>2</sup>. Therefore, empowering women with the necessary knowledge and skills to fulfil these strategic global plans is not only essential to the women’s individual well-being but also to that of their children and immediate families. Tackling gender inequalities, especially, in the provision of health services, enables all women and men everywhere to enjoy healthier lives, which leads ultimately to greater gender equality in all spheres of human life.

### A. Life Expectancy

Life expectancy at birth is an important demographic indicator that depicts *the average number of years a new born child is expected to live given the current levels of mortality in a country*. This indicator is derived from the age specific mortality rates, which paints a picture of the overall health status of a population as well as allowing for the investigation of the longevity of women and men separately. Life expectancy in the population of Nigeria was 56 years for females, 53 years for males, and 54 years for both females and males (NBS, 2013). Figure 5 shows the sex disaggregated life expectancy in Nigeria at the state level.

#### 1. Sex Disaggregated Life Expectancy in Nigeria at the State Level

Figure 5: Life Expectancy in Nigeria by State and Sex, 2013

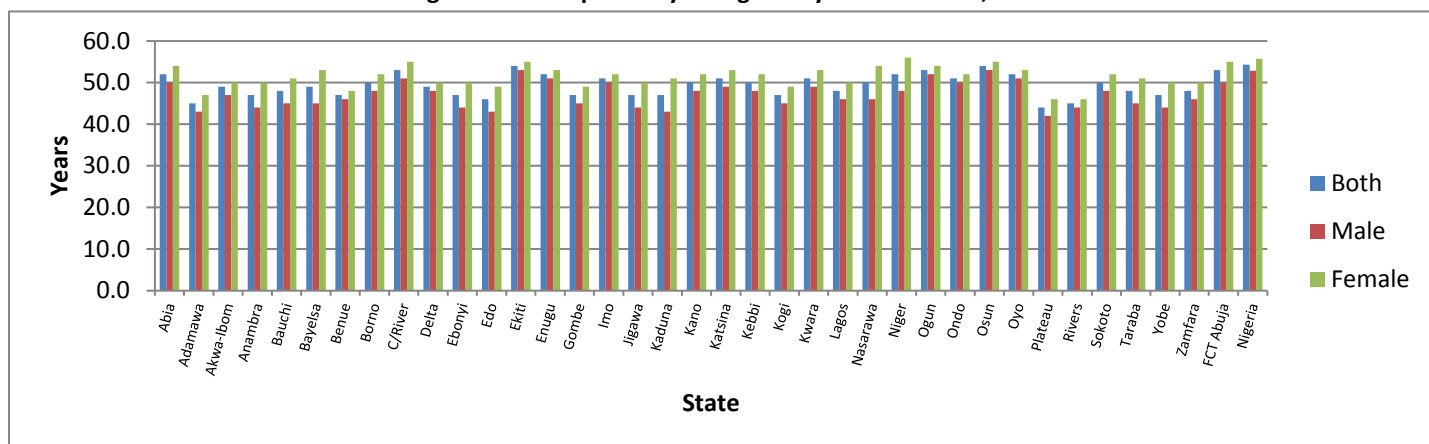

<sup>1</sup> WHO, 1948

<sup>2</sup> United Nations, 1995a, p.89

## B. Morbidity

Morbidity refers to a *specific incidence of ill health resulting in death in a given population*. This demographic indicator is measured by the number of reported cases from notifiable diseases in any population. In 2015, this indicator is tracked as follows:

### 1. Reported Cases from Notifiable diseases

Statistical Tables 3.1-3.6 and Figure 6 show the distribution of reported cases from notifiable diseases in Nigeria. Of all the diseases reported on, in the period 2010-2015, *HIV/AIDS* accounted for the highest proportion of females infected, 58.6 percent compared to 41.4 percent reported for males. *Malaria* was the second leading disease for both women and men, with females accounting for 54.8 percent and males 45.2 percent within the same period. The aggregated proportions of those infected with *pneumonia, tuberculosis, diarrhoea* with and without water, *yellow fever* and *measles* were equally significant accounting for over 45 percent of cases in both sexes in the period under review. However, most deaths excluding murders and accidents in Nigeria are disease-related.

Figure 6: Reported Cases from Notifiable Diseases by Year and Sex

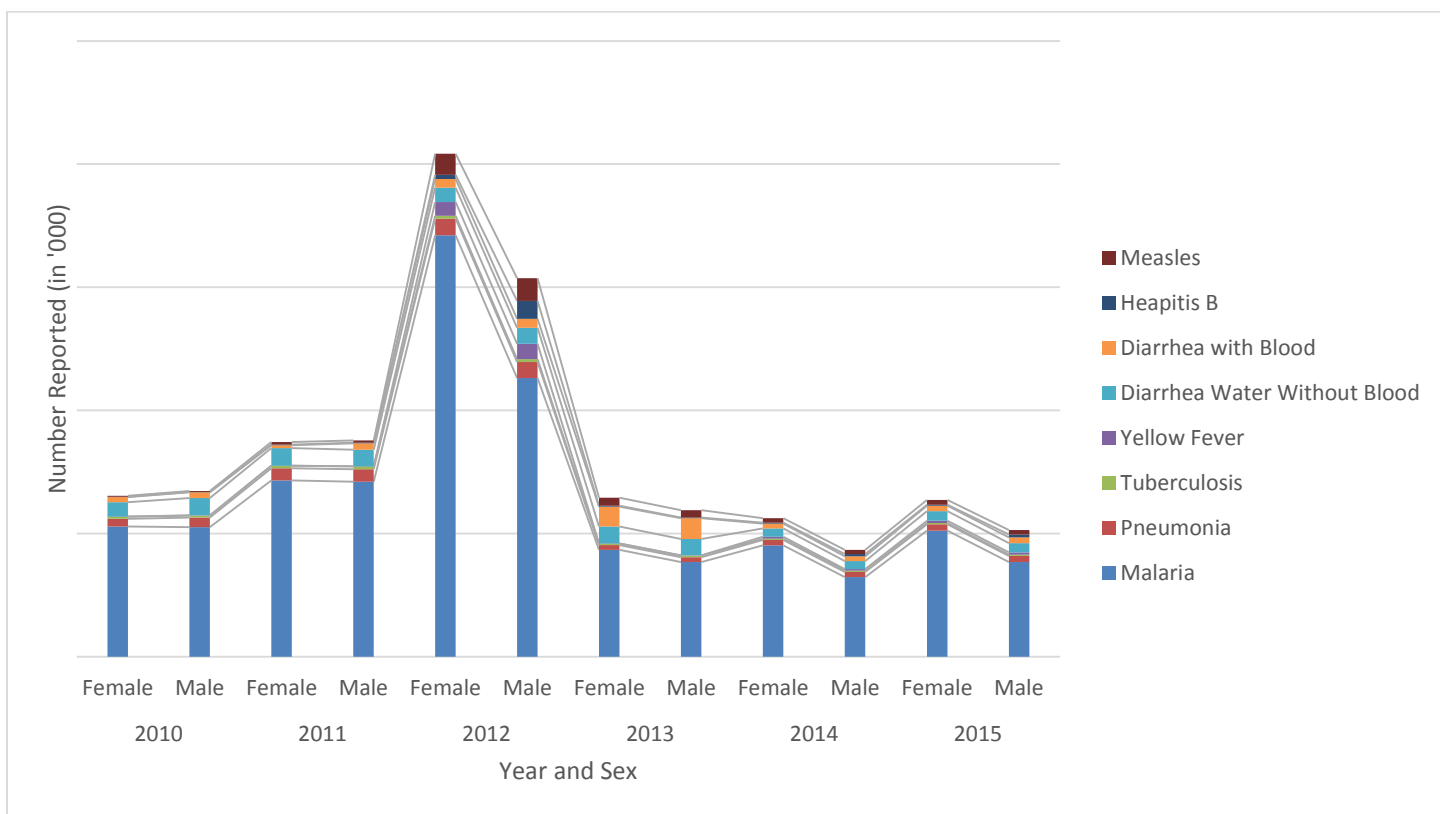

ST. 4.1-4.6 shows diseases that are among the leading causes of death within the period 2010-2015. The leading killers include but are not limited to *malaria, pneumonia, tuberculosis, diarrhoea, hepatitis B* and *measles*.



**Table 2: Summary Distribution of Deaths by Causes, Year and Sex, 2010-2015**

Disease	2010			2011			2012			2013			2014			2015		
	Female	Male	%F	Female	Male	%F	Female	Male	%F	Female	Male	%F	Female	Male	%F	Female	Male	%F
Malaria	528095	525605	50.1	715456	710405	50.2	1710617	1131186	60.2	433317	384579	53.0	451665	323738	58.2	511887	384439	57.1
Pneumonia	31065	38666	44.5	49468	51043	49.2	67390	64736	51.0	19471	19465	50.0	22319	20460	52.2	25295	24296	51.0
Tuberculosis	8977	8783	50.5	10273	11491	47.2	11464	12448	47.9	7075	6633	51.6	5039	4630	52.1	5710	5498	50.9
Yellow Fever	401	526	43.3	514	429	54.5	56120	62370	47.4	334	335	49.9	7649	7489	50.5	8669	8894	49.4
Diarrhea Water Without Blood	59120	70306	45.7	71277	67198	51.5	59188	64686	47.8	68353	66309	50.8	34392	31588	52.1	38977	37511	51.0
Diarrhea with Blood	20699	23205	47.1	11210	25814	30.3	34507	36415	48.7	79982	84541	48.6	19520	19997	49.4	22122	23747	48.2
Hepatitis B	1143	1172	49.4	3025	3067	49.7	16925	72715	30.9	3987	3032	56.8	3344	9410	26.2	3790	11175	25.3
Measles	3960	3889	50.5	9694	8604	53.0	86336	92442	48.3	33376	30051	52.6	17782	15881	52.8	20153	18858	51.7

Source: Ministry of Health

## 2. HIV and AIDS

HIV/AIDS, since its recognition in the early 1980s in Nigeria, has been a critical health issue for women and men. The epidemic has continued to undermine development efforts worldwide and afflicts, mostly, populations already beset by extreme poverty. It has been particularly noted to affect the working population, and thus preventing women and men from making meaningful contributions to development and improvement of families. At the household level, the epidemic increases the burden of care and erodes savings. The MDG Goal number 6 calls for *the halting and beginning of the reversal of the spread of HIV/AIDS by 2015*.

## 3. HIV Deaths

About 59 percent of deaths from HIV/AIDS are women (Table 3). Available statistics from State's Ministry of Health that responded to our data request, shows that more of the deaths recorded in 2015 were caused by HIV/AIDS (Table 2). The disease on the average accounted for 58.6 percent female deaths and 41.4 percent male deaths in the period under review, that is, 2010-2015. Table 3 and Figure 7 shows the distribution of deaths resulting from HIV/AIDS disease by year and sex. It should be noted that this table reflects the aggregate reported cases only from State's Ministry of Health.

**Table 3: Summary Distribution of Deaths Resulting from HIV/AIDS by Year and Sex**

Year	Male	Female	%Female	%Male
2010	16449	24931	60.2	39.8
2011	8683	11309	56.6	43.4
2012	9398	16820	64.2	35.8
2013	20239	25955	56.2	43.8
2014	13692	19754	59.1	40.9
2015	15003	18459	55.2	44.8
Average (2010-2015)			58.6	41.4

Source: Ministry of Health

**Figure 7: Distribution of Deaths Resulting from HIV/AIDS by Year and Sex**

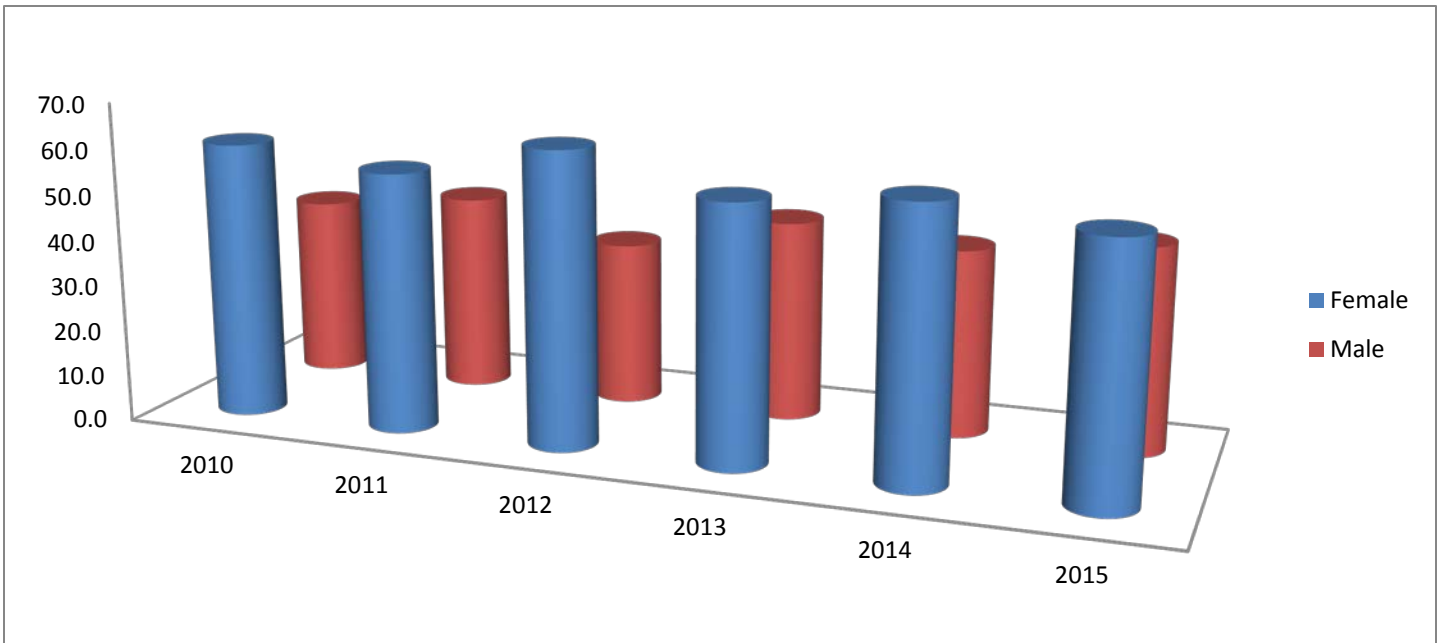

**C. Births and Deaths**

Figure 8 shows that female births was 52.9 percent in 2015. The highest proportion of male births was recorded in 2013. Nationally, female death took the greatest toll in 2014, accounting for 75.6 percent compared to 24.4 percent male deaths in the same year. Female deaths were also high in 2013 and 2014, accounting for 74.4 percent and 75.6 percent respectively.

**Figure 8: Distribution of Births and Deaths by Year and Sex**

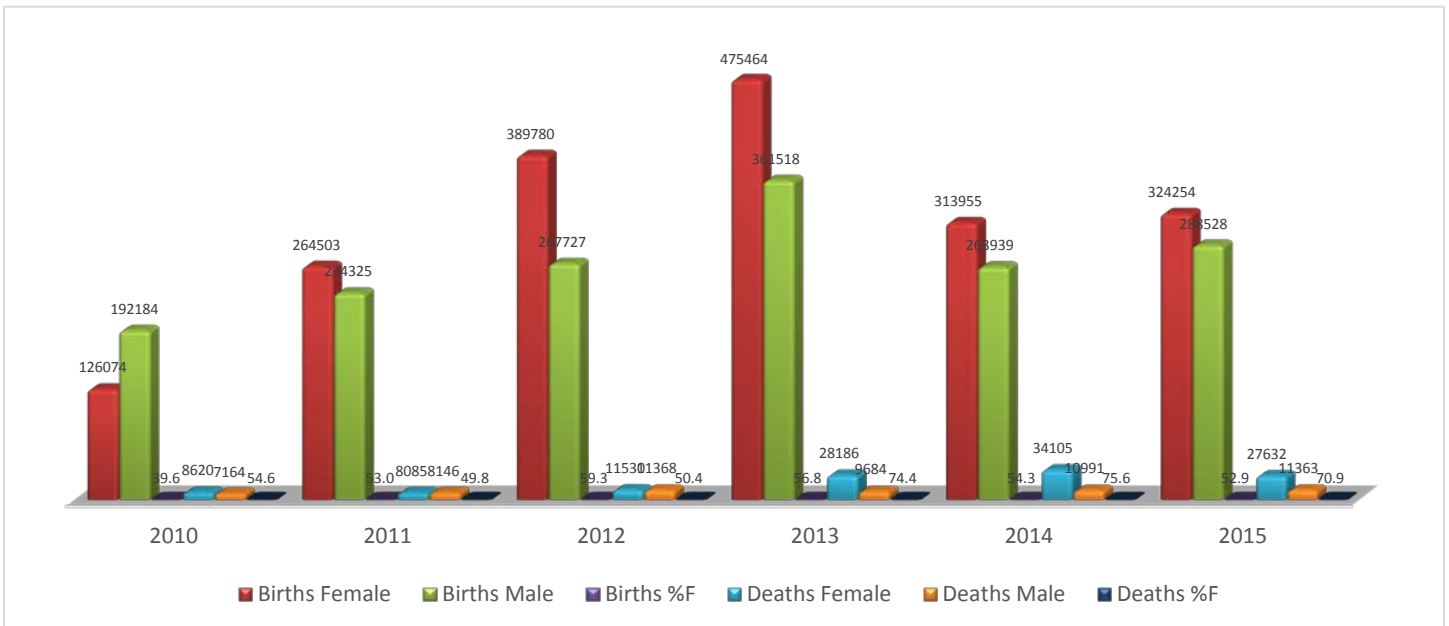

## A. Reproductive Health

The reproductive years of women begins at puberty through to menopause. Within these period, most women experience important life events such as entry into *sexual union*, *marriage* and *child-bearing*. It is also at these times that particular health risks, especially as related to pregnancy and childbirth, cause ill-health and even death for many women of childbearing age. The non-availability of newer data made the report here same as in 2013

### 1. Prenatal and Delivery Care

Prenatal care is known to improve the outcome of pregnancy and birth for both the mother and child. It not only monitors the health of the mother and foetus but also allow for the identification of potential complication. In addition, it provides women with information about needed nutrition during pregnancy, after delivery and breastfeeding.

**Table 4: Women Receiving Prenatal Care by Zones, 2011**

ZONES	No antenatal care visits	4 or more visits
North Central	23.1	57.4
North East	44.6	35.7
North West	56.8	32.9
South East	6.4	79.4
South South	22.3	62.7
South West	7.3	84.5
Nigeria	36.4	49.9

Source: MICS 4

### 2. Maternal Mortality

In 2004, maternal mortality rate (MMR<sup>3</sup>) was 800 per 100,000 live births, which declined to 545 per 100,000 live births in 2008. It further declined to 350 per 100,000 live births in 2012 and remained same till 2015. Maternal mortality rate improved substantially over the previous years.

### 3. Infant and Under Five Mortality

Infant and under-five mortality rate are demographic indicators that have been witnessing steady decline since 2004. While such decline is a positive sign of steady and significant progress in improving infant and under-five health, the trend over the years is definitely good for Nigeria. In 2012, the infant mortality rates was 61 per 1,000 live births and declined to 58 per 1,000 live births in 2014 (NBS - MDGs Performance Tracking Survey, 2012). High infant and under-five mortality remain more of rural phenomena.

---

<sup>3</sup> MMR is computed using the sisterhood or siblings' history approach rather than household deaths.

#### 4. Contraceptive Use

Preventing pregnancy, thereby ensuring adequate child spacing, remained noticeably low in 2015; although appreciably higher than in 2004 and 2008. The use of contraceptives increased to 17.3 percent in 2012 from 14.6 percent in 2008 and 8.2 percent in 2004 (NDHS 2008 and NBS MDGs Performance Tracking Survey 2012)

#### 5. Immunization

Table 5 and Figure 9 shows the summary distribution of children immunized against killer diseases by year and sex. The percentage of female children immunized dropped from 63.5 percent in 2010 to 56.5 percent in 2015. However, the year-on-year rate of change in immunization against killer diseases decreased from 16.4 percent in 2011 to 5.6 percent in 2015.

**Table 5: Summary Distribution of Children Immunized Against Killer Diseases by Year and Sex**

Year	Female	Male	%Female
2010	1488276	855606	63.5
2011	1732160	1280277	57.5
2012	2870518	2455844	53.9
2013	3037315	2616642	53.7
2014	3423101	2703138	55.9
2015	3718493	2868143	56.5

Source: State Ministry of Health

**Figure 9: Children Immunized Against Killer Diseases by Year and Sex**

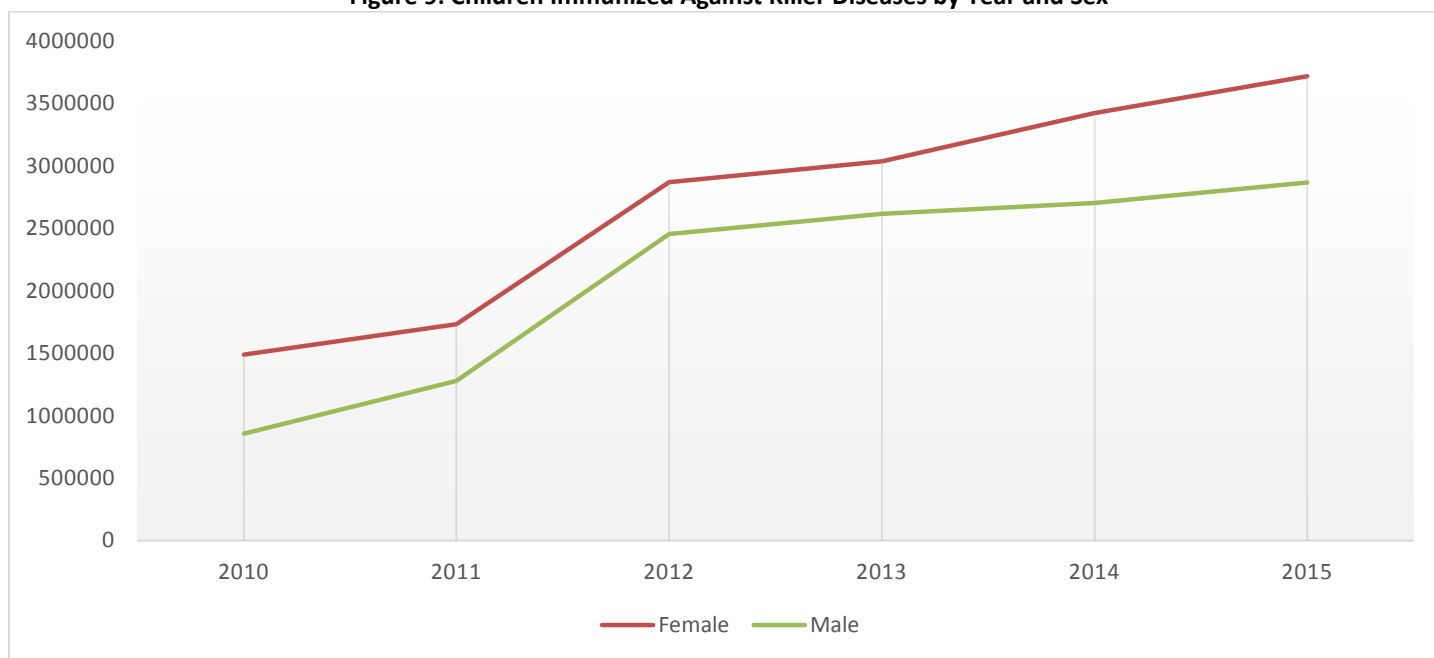

## CHAPTER 3: EDUCATION

### Key Findings

- *Enrolment of Girl-Child into Primary, Secondary and Tertiary Institutions on the increase*
- *Female enrolment in primary schools increased from 45.7 percent in 2010 to 48.6 percent in 2015*
- *Youth literacy rate was below National Literacy Rate in mostly Northern States*
- *Primary and Secondary Schools completion rate dropping*
- *Percentage of females enrolled in secondary schools increased from 45.3 percent in 2010 to 45.7 percent in 2015*
- *Women constitute about a quarter, the lowest proportion of teachers at the tertiary level of education.*

### Introduction

Education is a solid foundation central to human development. Through it, essential skills and competencies are developed that enhance quality of life, thereby bringing wide range of benefits to both individuals and societies. However, investing in the education of girls and women, in particular, which naturally aligns with the age-long recognition of education as a fundamental right with far-reaching impacts on human development and social progress, in turn, produces exceptionally high social and economic returns. The importance of education for the advancement of women was highlighted in the Beijing Platform for Action, which again identifies it as one of the 12 critical areas of concern and further affirmed it as central for *gender equality* and *women empowerment*. The Platform for Action also called for eliminating discrimination in education on the basis of *gender* at all levels, eradicating illiteracy among women and improving access to vocational training, science and technology and continuing education. With the adoption of the Millennium Development Goals (MDGs), the aim of eliminating *gender disparities* in education has been further intensified as it is essential to achieving the goals. Goal 3, in particular, calls for achieving *gender parity* in primary and secondary education, preferably by the target date of 2005, and at all levels of education no later than 2015. This chapter focusses on the following:

### A. Educational outcomes

#### 1. Literacy

##### Box 3.1

UNESCO defines literate person as one who can with understanding both read and write a short simple statement on his(her) everyday life, and an illiterate person as one who cannot with understanding both read and write a short simple statement on his (her) everyday life.

#### 2. Adult literacy

##### 2.1 Youth literacy (15-24 year old)

Figure 10 shows literacy among young women 15-24 years across the 36 states of the Federation and the FCT, Abuja. While literacy level of most young women especially in southern states is high, those of their counterpart in mostly northern states are below the half mark.

**Figure 10: Literacy among Young Women 15-24 Years by State**

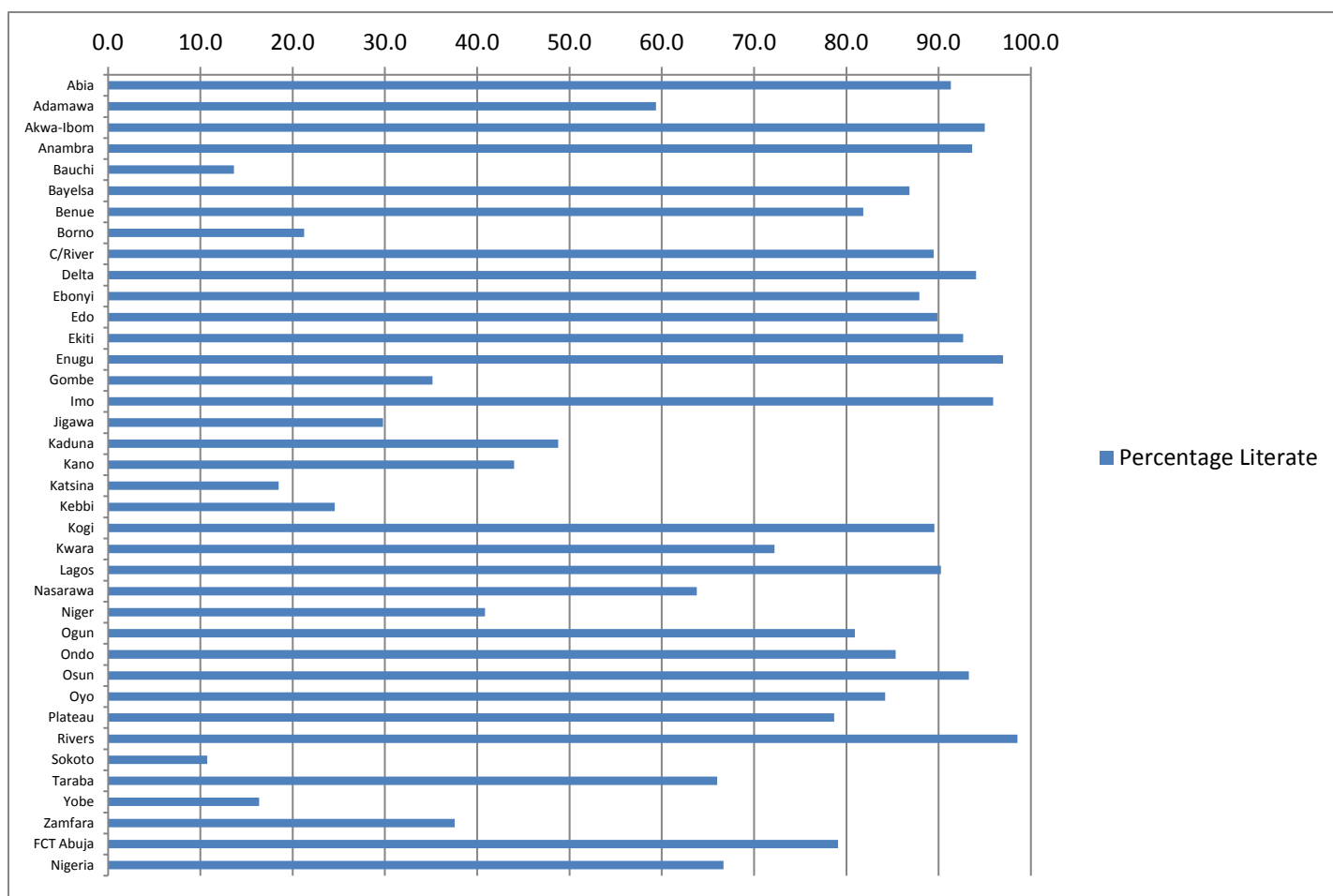

Source: NBS/FMYD 2012 National Baseline Youth Survey

## B. Participation in Education

### 1. Enrolment in Primary Education

From States' Ministries of Education, available data show that enrolment in primary education increased in most states in the country. The proportion of primary school aged girls enrolled in school increased from 45.7 percent to 48.6 percent in 2015 as in Figure 11.

**Figure 11: Total Enrolment in Primary Schools by Year and Sex**

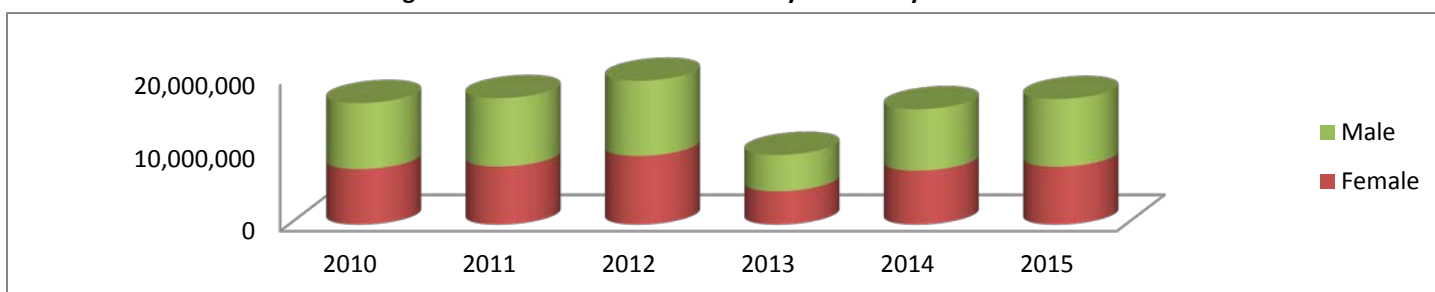

## 1.1 Completion rate

In States' Ministries of Education's administrative records as shown in Figure 12 is the completion rate in primary and secondary schools. The completion rate in primary and secondary schools increased for girls from 46.7 percent and 47.1 percent in 2010 to 48.3 percent and 47.9 percent in 2015 respectively.

Figure 12: Distribution of Persons Completing Primary and Secondary Schools by Year and Sex

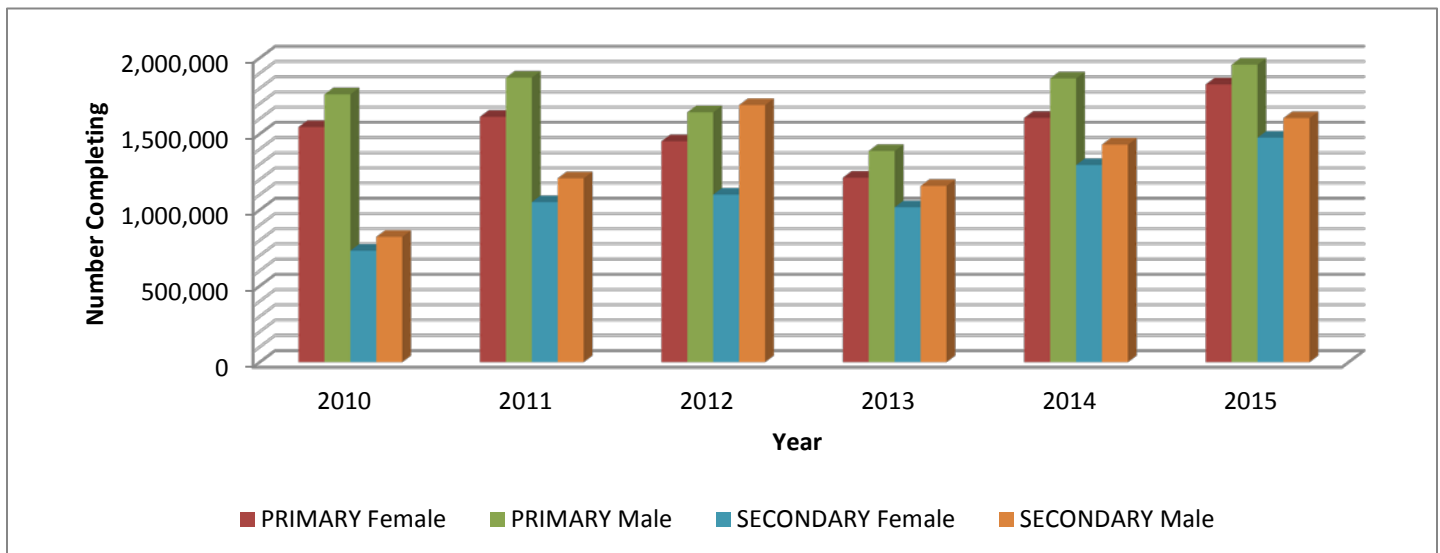

Female students who sat and passed the West African Examination Council (WAEC) with five credits and above including English and Mathematics was about 49.0 percent in the reference period, 2011-2015 (Table 6).

Table 6: Summary Distribution of WAEC Results by Year, Subject and Sex, 2011-2015

Year	Total No. Sat			5 Credits & Above Plus Eng. Lang.			5 Credits & Above Plus Mathematics			5 Credits & Above Plus Maths & Eng. Lang.		
	Male	Female	%F	Male	Female	%F	Male	Female	%F	Male	Female	%F
2011	836011	688516	45.2	115404	116837	50.3	33465	28928	46.4	233712	226804	49.2
2012	923239	747553	44.7	91904	90418	49.6	48616	40210	45.3	319164	310822	49.3
2013	919672	750633	44.9	84759	82536	49.3	104744	83825	44.5	311299	299668	49.0
2014	953239	774553	44.8	99104	94018	49.6	86416	71002	45.3	436149	328812	49.3
2015	996017	790633	44.9	89759	85217	49.3	92444	87825	44.5	455992	436973	49.0

Source: WAEC

## 2. Secondary Education

### 2.1 Enrolment Rate in Secondary Education

The enrolment of girls and boys into secondary schools, like in primary schools as measured by the number of in-takes at this level of education is also increasing across the country, though some states are still far from attaining universal basic education. Figure 13 shows summary of total enrolment in secondary schools by year and sex. The percentage of girls enrolled in secondary schools increased from 45.3 percent in 2010 to 45.7 percent in 2015. The year-on-year rate of change in girls' enrolment in secondary school rose from 8.0 percent in 2011 to 11.5 percent in 2012 to 21.7 percent in 2015.

**Figure 13: Total Enrolment in Secondary Schools by Year and Sex**

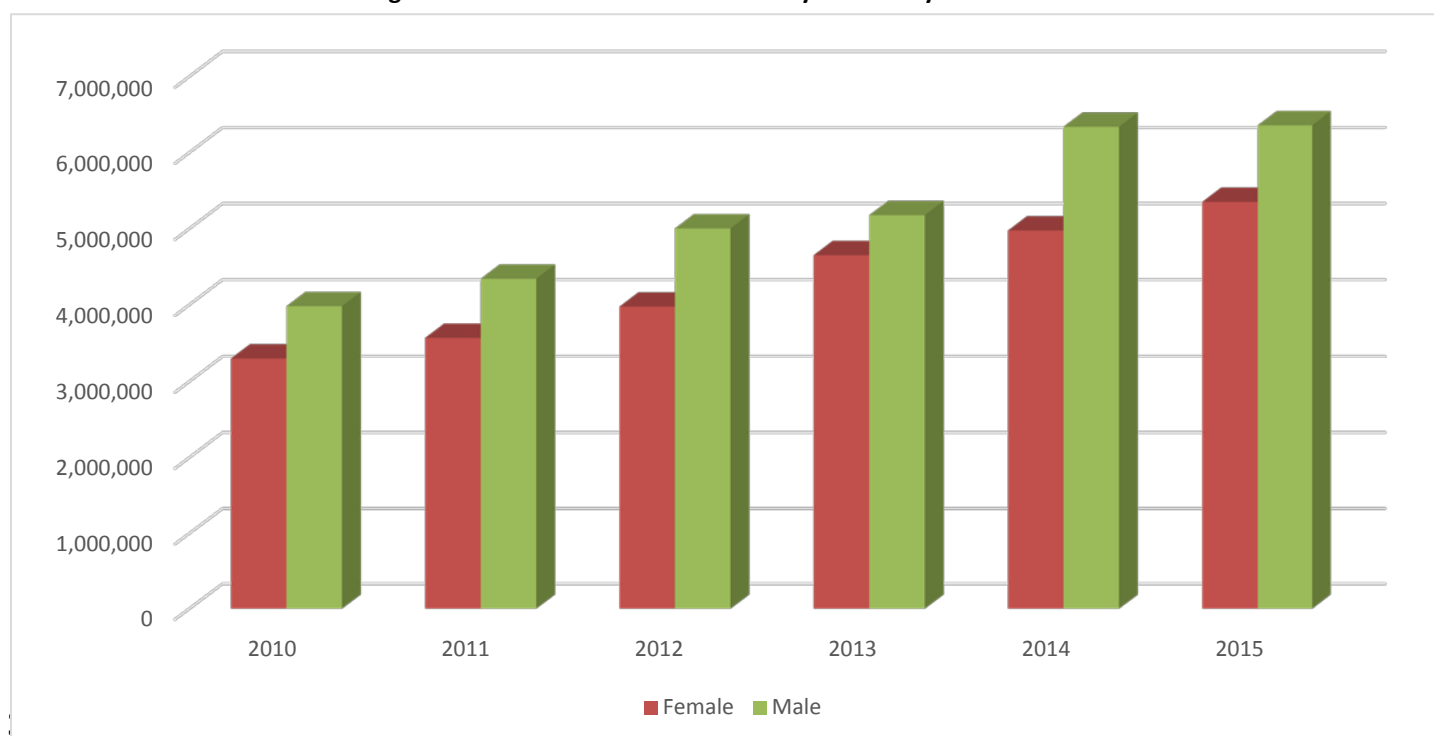

### 3.1 Enrolment and out-turn in tertiary education

Table 7 gives students' enrolment and out-turn in *tertiary institutions*<sup>4</sup> by year and sex. The aggregate percentage of females enrolled into *Colleges of Education, Polytechnics and Universities* increased from 43.2 percent in 2010 to 43.7 percent in 2015. On the average, enrolment into tertiary institutions across the country appears to be male dominated with some states still far from attaining universal basic education.

**Table 7: Students Enrolment and Out-turn in Tertiary Institutions by Year and Sex**

Year	College of Education						Polytechnics						University					
	Enrolment			Out-turn			Enrolment			Out-turn			Enrolment			Out-turn		
	Female	Male	%F	Female	Male	%F	Female	Male	%F	Female	Male	%F	Female	Male	%F	Female	Male	%F
2010	345667	311495	47.4	29320	25547	46.6	52470	36761	41.2	29147	22625	43.7	70792	49411	41.1	24345	12341	33.6
2011	327592	317274	49.2	19006	18767	49.7	52596	38237	42.1	31685	21423	40.3	65823	49107	42.7	19437	8864	31.3
2012	353072	153017	30.2	26164	25863	49.7	65994	44911	40.5	35412	22997	39.4	83266	61684	42.6	21968	10418	32.2
2013	682564	328642	32.5	18714	13860	42.5	40828	27711	40.4	21201	15697	42.5	59143	46292	43.9	48864	9068	15.7
2014	341282	264321	43.6	23239	16553	41.6	59104	44018	42.7	32104	24018	42.8	62416	49002	44.0	56149	28812	33.9
2015	396017	290633	42.3	32017	18633	36.8	69759	55217	44.2	39759	29217	42.4	65444	52825	44.7	65992	36973	35.9

Source: NCE/State Polytechnic/State University

### 1.2 Educational attainment

Educational attainment is *the quantum of out-turns from tertiary institutions and number that participate in National Youth Service Corps (NYSC) in a given year*. Table 7 and Figure 14 both shows the distribution of persons completing tertiary institutions and NYSC participation by year and sex. The percentage of females completing

<sup>4</sup> refers to the collection of all Colleges of Education, Polytechnics and Universities in Nigeria treated as a unit.



tertiary institutions decreased from 41.3 percent in 2010 to 38.4 percent in 2015. However, the year-on-year rate of change in educational attainment rate dropped to 5.4 percent in 2015.

**Figure 14: Distribution of NYSC Participation by Year and Sex**

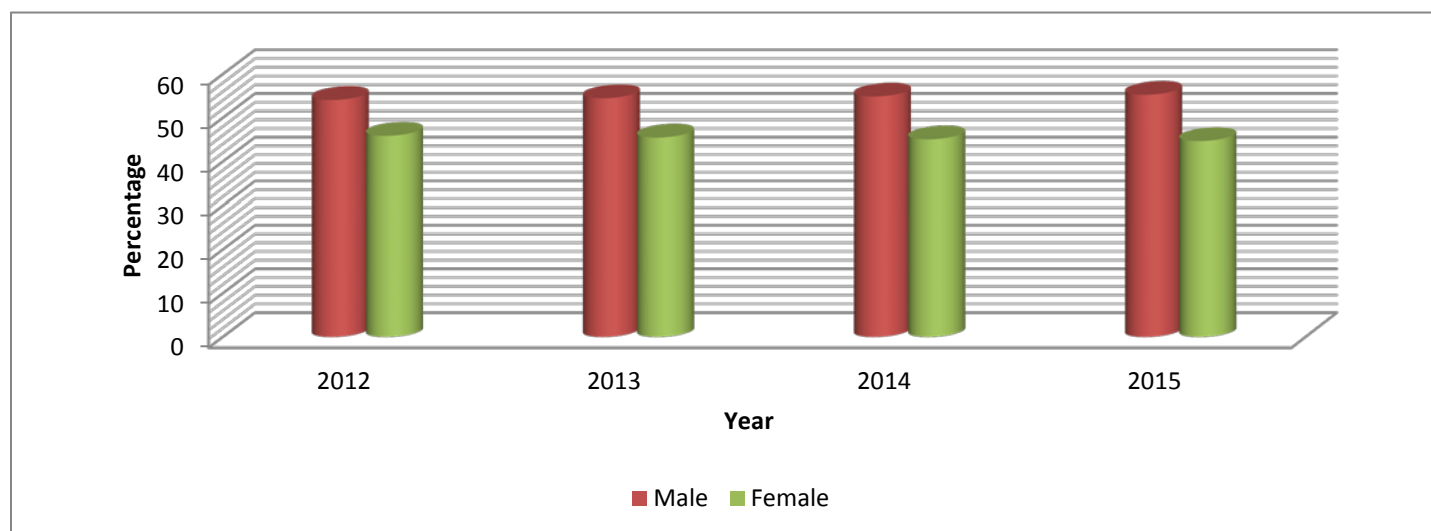

### C. Teaching Staff

The quality of the teaching staff, to a large extent, determines the quality in the educational deliverables to any given population. In the spirit of the Beijing Platform for Action, *gender balance* among the teaching staff is critical to promoting *gender parity* and *equality* in access to and achievements in education; and for creating a supportive and non-discriminatory learning environment for both women and men. There is growing awareness that gender balance among teaching staff is closely related to improvement of gender parity in enrolment<sup>5</sup>. This is so, because, as the proportion of female teachers increases from low levels, girls' enrolment rises relative to boys. The feminization of the teaching profession, particularly, in states where women have lower socio-economic status can serve as an *empowering tool* for young women to pursue their studies, and for parents to choose to educate the *girl-child*<sup>6</sup>.

**Table 8: Percentage of Women in Teaching Staff By Year and Level of Education**

Year	Primary	Secondary	Tertiary
2010	54.0	47.0	25.4
2011	49.7	47.9	24.4
2012	47.8	38.7	25.6
2013	48.3	47.7	25.5
2014	50.1	47.3	24.9
2015	49.5	46.8	26.3

<sup>5</sup> Colc Lough et al, 2003

<sup>6</sup> UNESCO, 2003

Table 8 and Figure 15 shows the percentage of women in teaching staff by educational qualification and level of education for the period 2010-2015. It is very obvious that female teachers constitute the majority of primary school teachers in Nigeria.

**Figure 15: Women in Teaching Staff by Level of Education and Year**

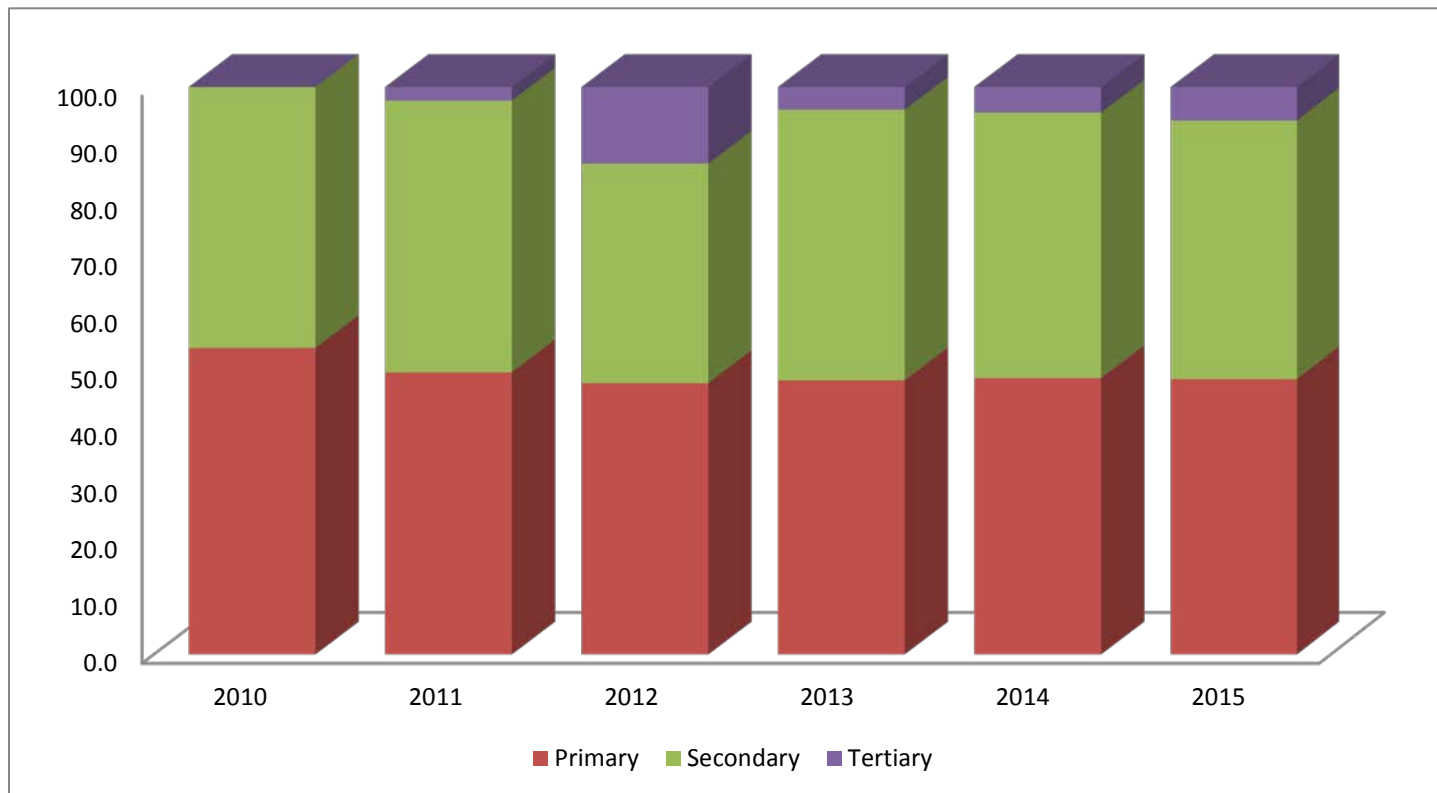

From Table 9, most female teachers are holders of the Bachelor of Education degree at the primary level in the period under review, 2010-2015; followed by holders of NCE certificate.

**Table 9: Percentage of Women in Teaching Staff by Qualification, Year and Level of Education**

Qualification	2010			2011			2012			2013			2014			2015		
	Pry	Sec.	Tertiary	Pry	Sec.	Tertiary	Pry	Sec.	Tertiary	Pry	Sec.	Tertiary	Pry	Sec.	Tertiary	Pry	Sec.	Tertiary
TC II	27.4	-	-	30.0	-	-	20.4	-	-	35.2	-	-	24.4	-	-	35.2	-	-
NCE	53.1	35.6	62.2	55.4	38.1	39.0	53.8	32.4	39.9	54.5	49.3	40.8	58.3	34.2	40.1	54.5	43.9	41.4
HND	-	-	14.9	-	-	14.7	-	-	17.8	-	-	15.9	-	-	18.7	-	-	19.5
B.Ed.	54.8	48.5	27.6	56.4	46.0	24.5	56.3	46.9	31.6	58.7	49.7	32.9	65.3	49.6	36.1	58.7	47.9	39.2
B.Sc.	-	46.8	24.8	-	43.7	23.9	-	45.5	22.2	-	39.0	28.7	-	46.5	24.3	-	38.9	27.8
Masters	45.0	49.5	26.1	46.1	49.3	27.4	48.1	46.9	29.2	46.3	46.7	26.4	49.8	49.6	26.8	46.3	47.5	25.7
PHD	-	-	25.5	-	-	24.0	-	-	27.9	-	-	24.4	-	-	29.7	-	-	23.9

Source: Ministry of Education/Tertiary Institutions

## CHAPTER 4: WORK

### Key Findings

- In 2015, labour force participation rate was 65.1 percent for women and 71.4 percent for men
- Some measure of equity seem maintained between women and men in few states
- Women dominate the labour force in some states

### Introduction

Women constitute roughly half of Nigerian's population and by extension half of the work force. As a group, women do as much work as men if not more. However, the types of work as well as the condition under which women work and their access to opportunities for advancement differs from men. Women are, often, disadvantaged compared to men in access to employment opportunities and conditions of work; furthermore, many women forgo or curtail employment because of family responsibilities. The removal of obstacles and inequalities that women face with respect to employment is a step towards realizing women's potential in the economy and enhancing their contribution to economic and social development. The Beijing Declaration affirms *national commitment to the inalienable rights of women and girls and their empowerment and equal participation in all spheres of life including the economic domain*<sup>7</sup>. The Beijing Platform for Action (BPA), identifies women's role in the economy as a critical area of concern and calls attention to the need to promote and facilitate women's equal access to employment and resources as well as the harmonization of work and family responsibilities for women and men.

Furthermore, the Millennium Development Goals (MDGs) targets the achievement of full and productive employment and decent work for all including women and young people as part of MDG 1 *to eradicate extreme poverty and hunger*. Some progress has been made towards these ends, but *the gains are uneven*. This chapter examines trends over the last 8 years and describes the current situation of women and men in the labour force, employment and unemployment.

#### **Box 4.1: Concepts related to Labour Force**

The "*economically active population*" comprises all persons of either sex who furnish, or are available to furnish, the supply of labour for the production of goods and services, during a specified time reference period. As defined by the System of National Accounts (SNA), the production of goods and services includes all production oriented to the market, some types of non-market production (including production and processing of primary products for own consumption), own-account construction and other production of fixed assets for own use. It excludes unpaid activities, such as unpaid domestic activities and volunteer community services.

Two useful measures of the economically active population are the "*usually active population*", measured in relation to a long reference period such as a year; and the "*currently active population*", measured in relation to a short reference period such as one week or one day. The currently active population, also called the "*Labour Force*", is the most widely used measure of the economically active population. The labour force comprises all persons above a specified minimum age who were either employed or unemployed during the specified reference period. The statistics on economic characteristics presented in this chapter refer to persons 15-64 years of age unless otherwise stated.

---

<sup>7</sup> United Nations, 1995

“Employed” comprises all persons above a specified age who during the short reference period either worked for pay or profit, or contributed to a family business (farm) without receiving any remuneration (i.e., were unpaid).

“Unemployed” comprises all persons above a specified age who during a specified reference period:

- “did not have any work/job”, i.e., were not employed;
- Were “currently available for work”, i.e., were available for paid employment or self-employment; and
- Were “seeking work”, i.e., had taken steps in a specified recent period to seek paid employment or self-employment (this condition is relaxed in situations where conventional means of seeking employment are not relevant)

“Persons not in the labour force” (or “population not currently active”) comprises all persons not classified as employed or unemployed during the reference period, as well as those below the age specified for measuring the economically active population. A person may be inactive for the following reasons;

- Attending an educational institution;
- Engaging in household duties;
- Retired or old age; or
- Other reasons such as infirmity, disability, etc.

Source: Hussmanns and others, 1990, chapters 2 and 3.

### A. Women and Men in Labour Force

It would have been totally safe to assume equal participation in the labour force, given that the number of women and men are about the same in the population of Nigeria (NPopC, 2006) but the 2015 result of NBS LFS completely disapprove this assumption.

#### 1. Labour Force Participation of Women and Men Age 15-64 Years

The labour force participation rate (LFPR) was 65.1 percent for women and 71.4 percent for men in 2015. Figure 16 shows the labour force participation rate in Nigeria by state and sex.

Figure 16: Labour Force Participation Rate by State and Sex

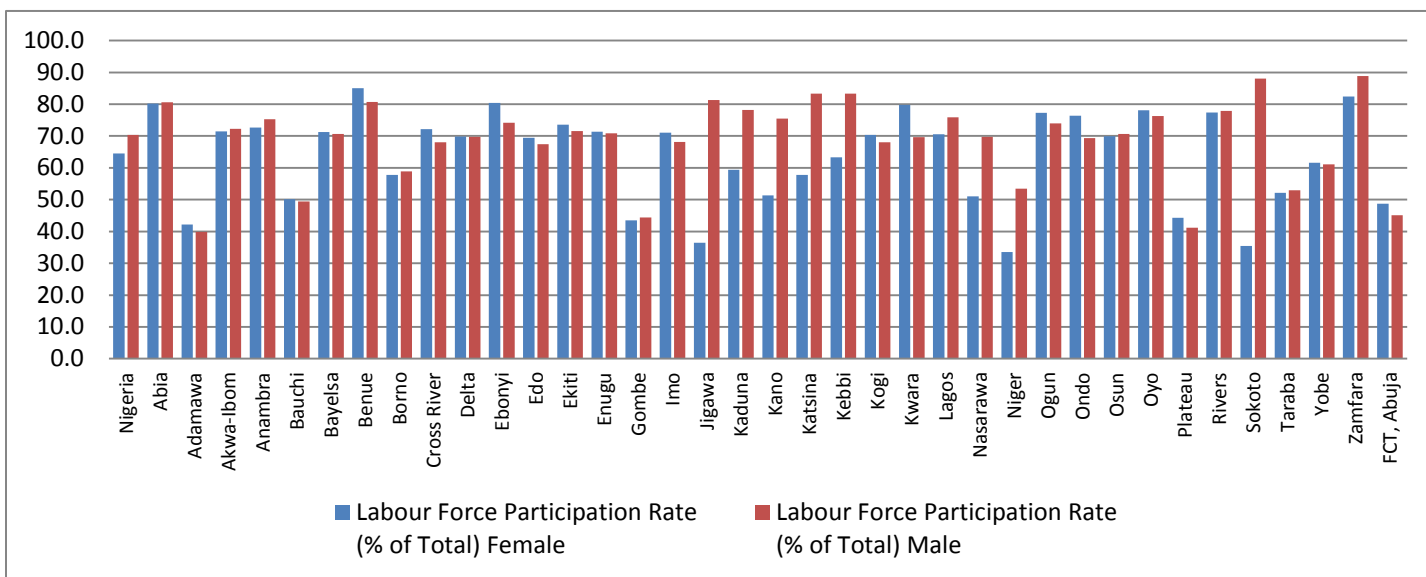

## 2. Women and Men in Federal and State Civil Service

In the civil service, women’s representation is among the concerns raised in the Beijing Platform for Action. However, limited information to the access levels and trends, poses challenges to addressing *gender disparity* in the Action’s strategic areas of concern.

### 2.1 Employment in State Civil Service

Figure 17 shows, on the average, that 65.3 percent of senior positions are occupied by men compared to 34.7 percent by women for the period 2010-2015. At the junior level and across cadre, similar pattern was maintained. The proportion of men employed in the reference period was consistently higher than that of women.

Figure 17: Summary of State Civil Servants by Type, Year and Sex

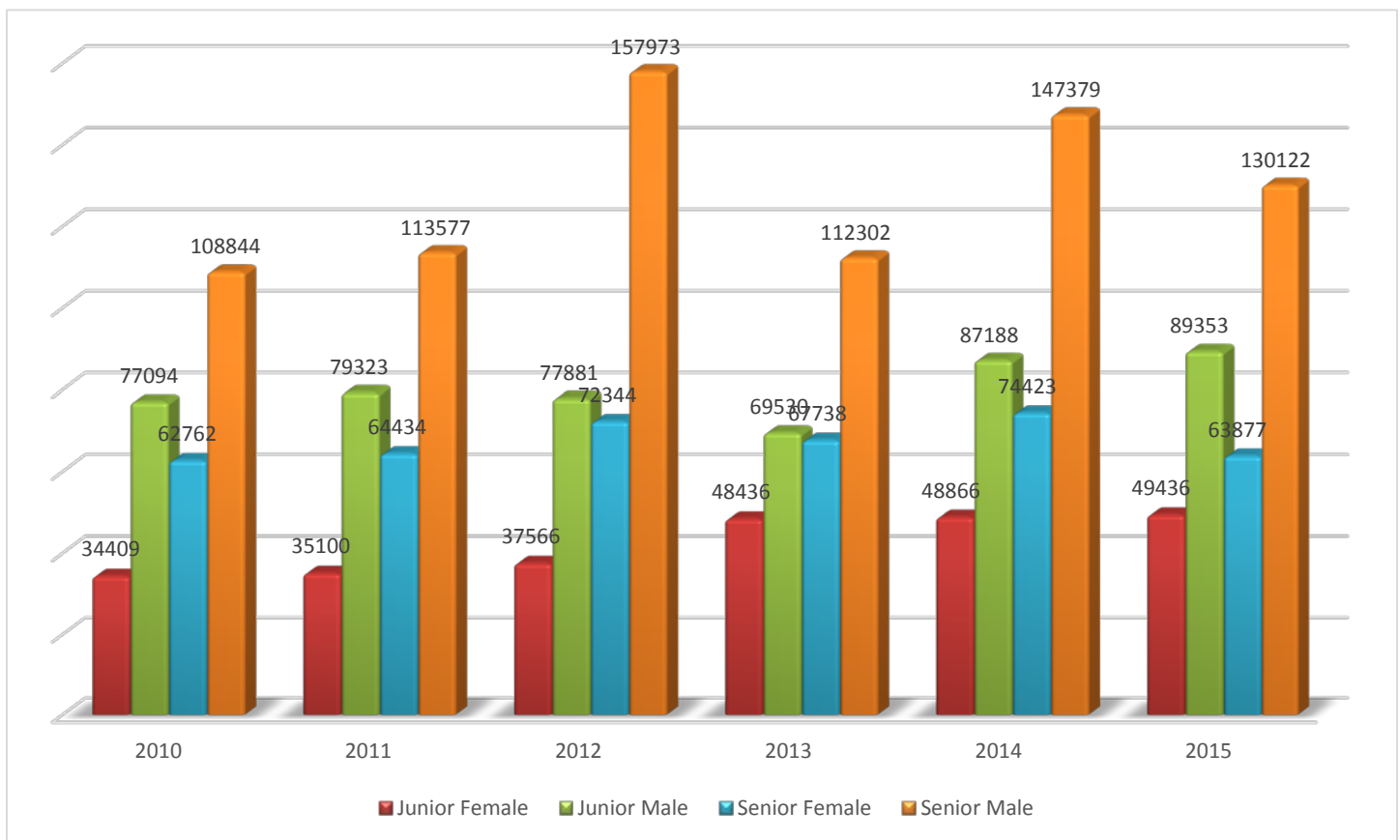

### 2.2 Distribution of Staff in State MDAs

Figure 18 shows more number of male staff in state employment across all cadres and for each of the years under review, 2010-2015. Overall, among the stock of staff in state employment in 2015, women constitute more than a half of the labour force.

**Figure 18: Distribution of Staff in State Employment by Cadre, Year and Sex**

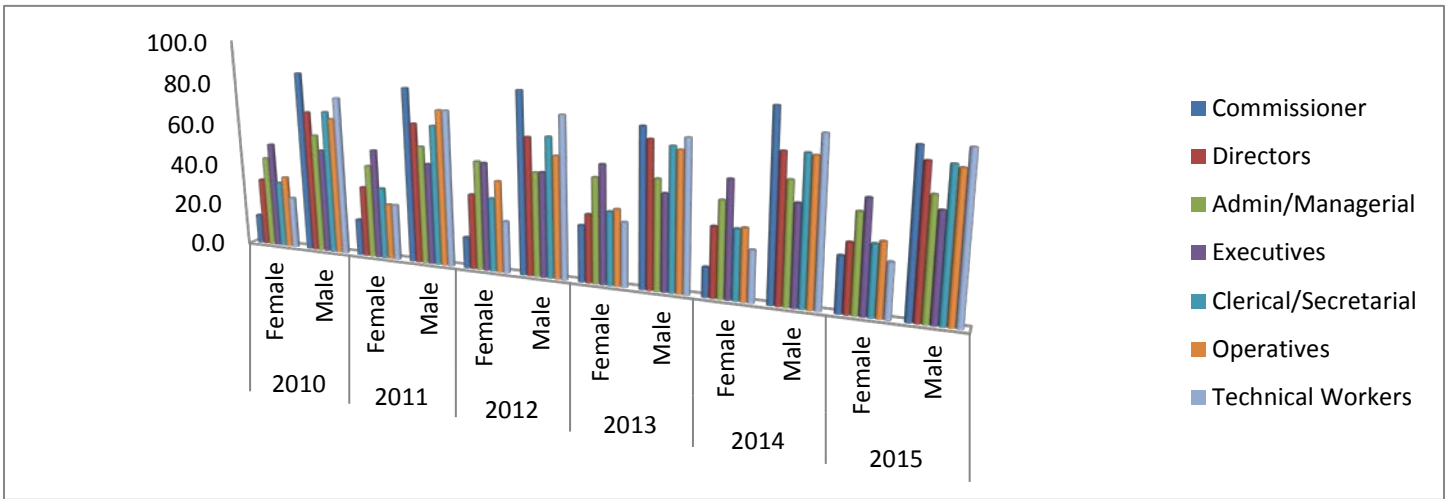

### 2.3 Employment in Federal MDAs

Figure 19 shows percentage distribution of Federal MDA Staff by grade level, year and sex from 2011 to 2015. The available statistics indicated that employment in these Federal MDAs by both grade level and cadre skewed in favour of men. The proportion of women on grade levels 01-17 plus Special Grade ranges between 21.2 percent and 35.3 percent in the reference period. For grade level 15-17, in particular, it was as low as 24.6 percent in 2011 and as high as 27.9 percent in 2015.

**Figure 19: Distribution of Federal MDA'S Staff by Grade Level, Year and Sex**

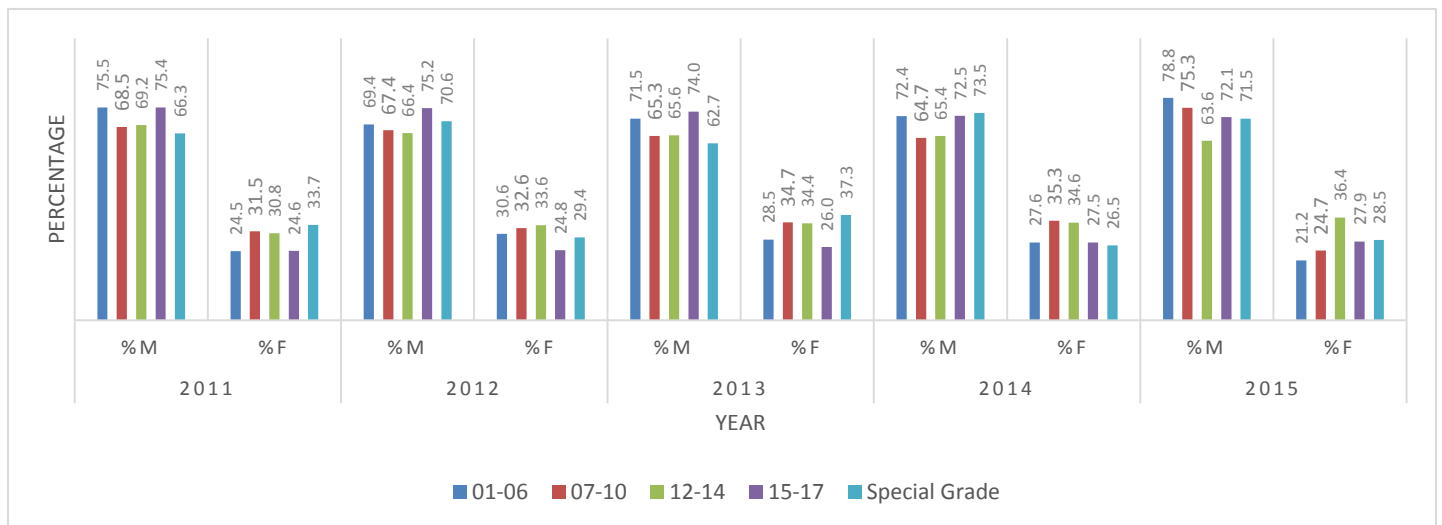

## CHAPTER 5: POWER AND DECISION MAKING

### Key Findings

- At National Parliament, men accounted for 92.5 percent and women 7.5 percent
- Upper House has 91.7 percent men and 8.3 percent women
- Lower House has 92.8 percent men and 7.2 percent women
- Representation at the LGA has 94.4 percent men and 5.6 percent women

### Introduction

The *Universal Declaration of Human Rights* recognizes the right of every individual to take part in the government of his or her country<sup>8</sup>. Equal access to power, decision making and leadership at all levels is a necessary condition for the proper functioning of democracy. Ensuring women's freedom to participate in politics both as voters and as elected representatives has been central to international, regional and national efforts aimed at more inclusive and democratic governance. These freedoms and rights are not limited to politics but extend to participation and leadership in public life, the private sector and civil society in general. The *Convention on the Elimination of All forms of Discrimination against Women* commits state/parties to act appropriately to ensure that women and men have equal rights in regards to voting, participation in the formulation of government policies, participation in non-governmental organization and representation of their governments at the international level<sup>9</sup>. The *Beijing Declaration and Platform for Action* further states that the empowerment and autonomy of women and the improvement of women's social, economic and political status are essential for the achievement of transparent and accountable government that works for the benefit of both women and men. It recognizes that women's empowerment and full participation on an equal basis with men in all spheres of life, including participation in the decision making process and access to power are fundamental to the achievement of equality, development and peace.

This chapter provides an assessment of the current situation as well as recent trends in the participation of women and men in positions of power and decision making across the country. Four main areas are covered, which include *politics and governance*; the *judiciary and civil service*.

### A. Politics and Governance

The inequality between men and women is highly visible in public governance. An albatross, which often impacts negatively on women's political, economic and social opportunities is the limited number of female participation in the structures of governance, especially, where key policy decisions are made and resource allocation decided.

#### 1. Representation in National Parliament

Women, assumed to be about half of the electorate with right to vote and hold public office, continued to be under-represented as members of the National Parliament. Even after the recognition of the importance of women's political empowerment within the framework of the MDGs, with one of the indicators for monitoring

---

<sup>8</sup> United Nations, 1996 Article 21

<sup>9</sup> United Nations, 1976 Article 7 & 8

Goal 3, that is, to promote gender equality and empower women currently measured as the proportion of seats held by women in the lower- and upper-houses of the National Assembly.

In 2015, being the last election year in Nigeria, out of the 469 honourable members of both Houses, 92.5 percent are men and only 7.5 percent are women. Further, of all the men in both houses of the parliament, 23.0 percent are in the Senate and 77.0 percent in the House of Representative (see Table 10 and Figure 20).

**Table 10: Summary of Seats Held in National Assembly by Type, Sex and Year**

LEGISLATORS	2007		2011		2015	
	Number	%	Number	%	Number	%
<b>Senate</b>						
Male	100	91.7	101	92.7	100	91.7
Female	9	8.3	8	7.3	9	8.3
<b>Total</b>	<b>109</b>	<b>100</b>	<b>109</b>	<b>100</b>	<b>109</b>	<b>100</b>
<b>House of Reps.</b>						
Male	334	92.8	338	93.9	337	92.8
Female	26	7.2	22	6.1	23	7.2
<b>Total</b>	<b>360</b>	<b>100</b>	<b>360</b>	<b>100</b>	<b>360</b>	<b>100</b>
<b>Both Houses</b>						
Male	434	92.5	439	93.6	437	92.5
Female	35	7.5	30	6.4	32	7.5
<b>Total</b>	<b>469</b>	<b>100</b>	<b>469</b>	<b>100</b>	<b>469</b>	<b>100</b>

Source: INEC

**Figure 20: Summary of Seats Held in National Assembly by Type, Year and Sex**

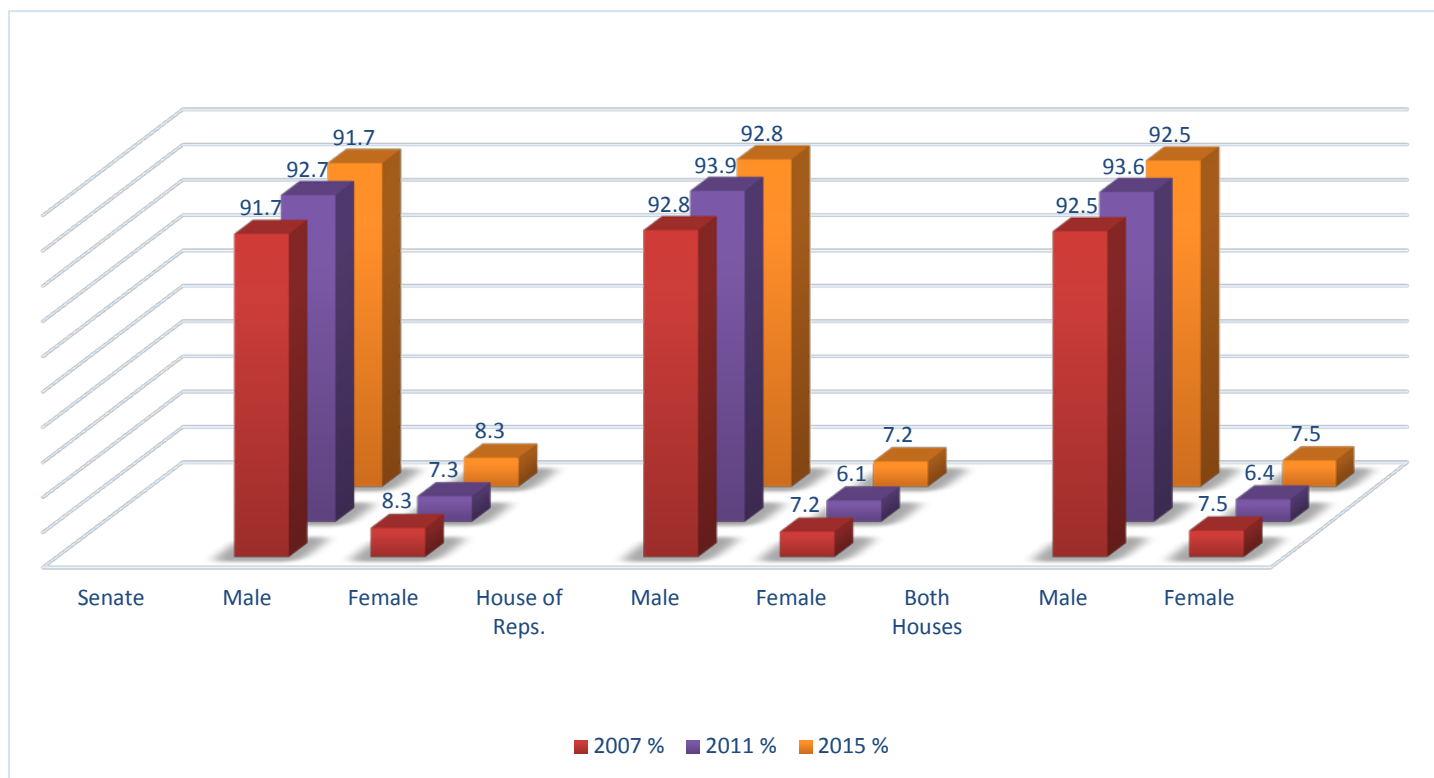



## 2. Representation at State Houses of Assembly

Table 11 and Figure 21 vividly illustrate the representation of women and men in states' houses of assemblies. Like in the National Parliament, the number of men in the State Houses of Assembly, far outweighs that of women. There is, no doubt, that men still and will continue to dominate politics in Nigeria.

**Table 11: Seats Held in State Assemblies by Type, Year and Sex**

Type	2007		2011		2015	
	Number	%	Number	%	Number	%
<b>Hon. Members</b>						
Male	933	94.2	835	94.1	935	94.4
Female	57	5.8	52	5.9	55	5.6
<b>Total</b>	<b>990</b>	<b>100.0</b>	<b>887</b>	<b>100.0</b>	<b>990</b>	<b>100.0</b>
<b>Committee Chairpersons</b>						
Male	933	94.2	626	90.2	935	94.4
Female	57	5.8	68	9.8	55	5.6
<b>Total</b>	<b>990</b>	<b>100.0</b>	<b>694</b>	<b>100.0</b>	<b>990</b>	<b>100.0</b>

Source: INEC

Figure 21: Summary of Seats Held in State Assemblies by Type, Year and Sex

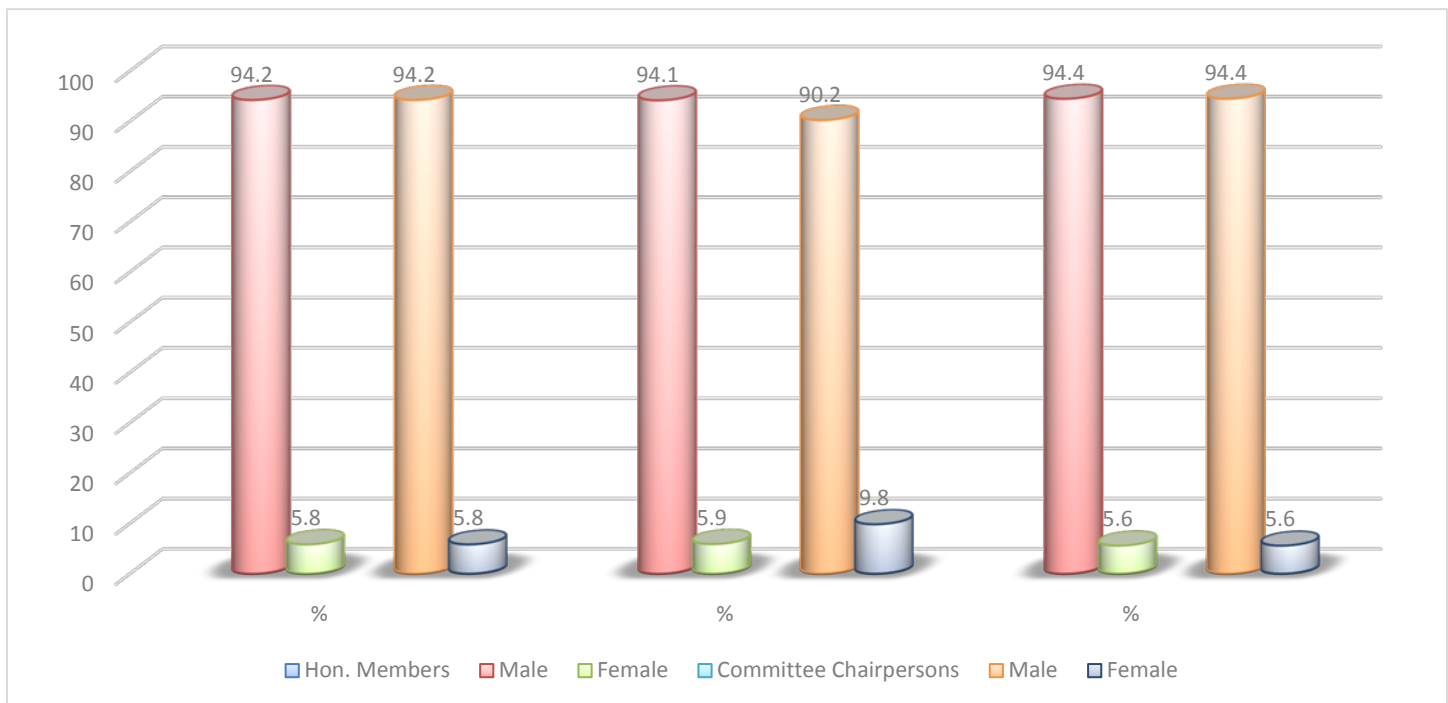

## 3. Representation at the Local Government

Table 12 and Figure 22, shows representation at the local government level. Of a total of 6,681 representatives, made up of 768 Chairpersons and 5,913 Counsellors; male chairpersons and counsellors again far out-numbered their female counterparts especially in 2015. The results further illustrate the gender inequality in representation even at this lowest level of governance. Again, of all the Local Government Chairpersons, men are 95.6 percent and women 4.4 percent; and of all the Counsellors, men are 90.2 percent and women 9.8 percent in the reference period.

**Figure 22: Summary of Seats Held in LGAs by Year and Sex**

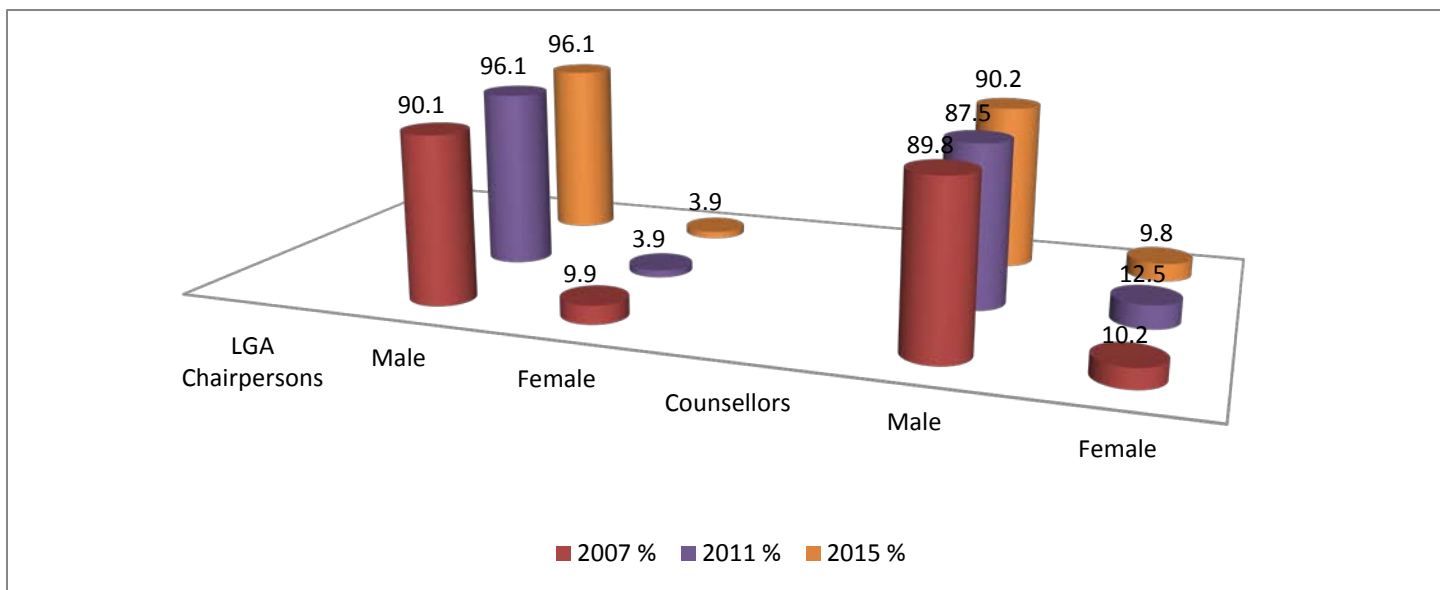

**Table 12: Summary of Seats Held in Local Government by Type, Sex and Year**

LEGISLATORS	2007		2011		2015	
	Number	%	Number	%	Number	%
<b>LGA Chairpersons</b>						
Male	510	90.1	738	96.1	740	95.6
Female	56	9.9	30	3.9	34	4.4
<b>Total</b>	<b>566</b>	<b>100.0</b>	<b>768</b>	<b>100.0</b>	<b>774</b>	<b>100.0</b>
<b>Counsellors</b>						
Male	5828	89.8	5175	87.5	6828	90.2
Female	665	10.2	738	12.5	740	9.8
<b>Total</b>	<b>6,493</b>	<b>100.0</b>	<b>5,913</b>	<b>100.0</b>	<b>7,568</b>	<b>100.0</b>

Source: State INEC

## 4. Representation in the Judiciary

### 4.1 Judges and Lawyers

Representation in the Judiciary at both federal and state levels is predominantly male in all the 36 states and FCT, Abuja. Male judges and lawyers out-numbered female (Table 13).

**Table 13: Judges and Lawyers in Nigeria by Year and Sex**

Year	Judges			Lawyers		
	Female	Male	%F	Female	Male	%F
2010	209	603	25.7	439	841	34.3
2011	204	567	26.5	425	799	34.7
2012	214	624	25.5	440	809	35.2
2013	210	589	26.3	506	840	37.6
2014	209	618	25.3	435	838	34.2
2015	212	598	26.2	490	820	37.4

Source: State's Ministry of Justice/State Judicial Service

The number of both women judges and lawyers increased from 25.7 percent and 34.3 percent respectively in 2010 to 26.2 percent and 37.4 percent respectively in 2015. Figure 23 gives a clearer picture of the representation of men and women in the Judiciary.

**Figure 23: Percentage of Judges and Lawyers by Year and Sex**

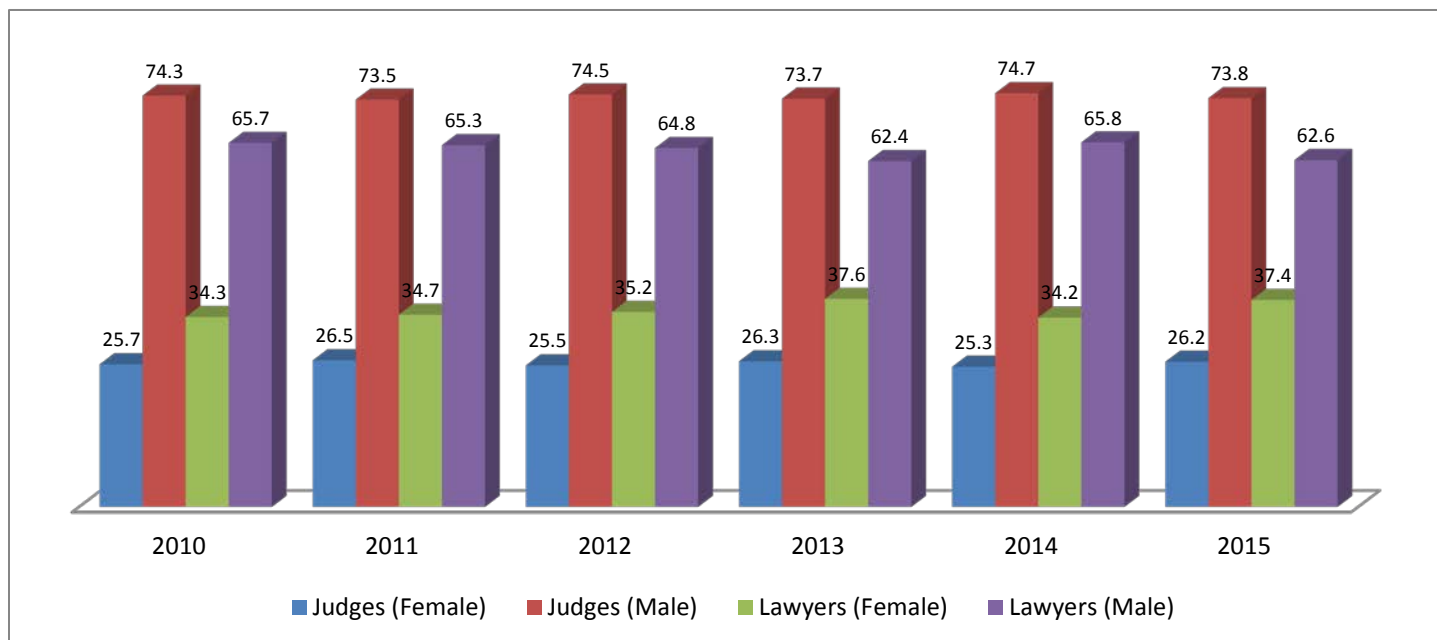

## 5. Representation in Civil Service

In the Civil Service, women’s representation in decision-making position is among the concerns raised in Beijing Platform for Action. However, the limited information to assess levels and trends, poses challenges to addressing gender disparities in these areas of global concerns.

### 5.1. Senior Administrators

Women are under represented among high-ranking government administrators with decision making powers as shown in Table 14.

**Table 14: High-Ranking Government Administrators**

Type	2010			2011			2012			2013			2014			2015		
	F	M	%F	F	M	%F	F	M	%F	F	M	%F	F	M	%F	F	M	%F
Governors	-	36		-	36		-	36		-	36		-	36		-	36	
Deputy Governors	5	31	13.9	3	33	8.3	1	35	2.8	2	34	5.6	1	35	2.8	2	34	5.6
Speakers	-	36		1	35	2.8	2	34	5.6	2	34	5.6	2	34	5.6	2	34	5.6
Commissioners	99	564	14.9	107	593	15.3	112	609	15.5	104	594	14.9	112	609	15.5	104	594	14.9
Directors- General	25	245	9.3	51	247	17.1	37	249	12.9	33	269	10.9	37	249	12.9	33	269	10.9
Special Advisers	77	658	10.5	100	729	12.1	101	784	11.4	104	802	11.5	101	784	11.4	104	802	11.5
Board Chairpersons	77	736	9.5	85	699	10.8	112	786	12.5	124	786	13.6	112	786	12.5	124	786	13.6
LGA Chairpersons	22	640	3.3	30	738	3.9	27	648	4.0	32	651	4.7	27	648	4.0	32	651	4.7

Source: Secretary to State Government

The highest representation of women among high-ranking government administrators with decision making powers was 17.1 percent in 2011 for the position of Directors-General. Women, who served as Commissioners, Special Advisers, Board Chairpersons, and in few cases elected as Deputy Governors constitute the most improved representations in a male dominated landscape between 2010 and 2015. Figure 24 gives a better picture of women and men representation in various administrative positions.

**Figure 24: Distribution of Women and Men Occupying Political Positions by Year and Type**

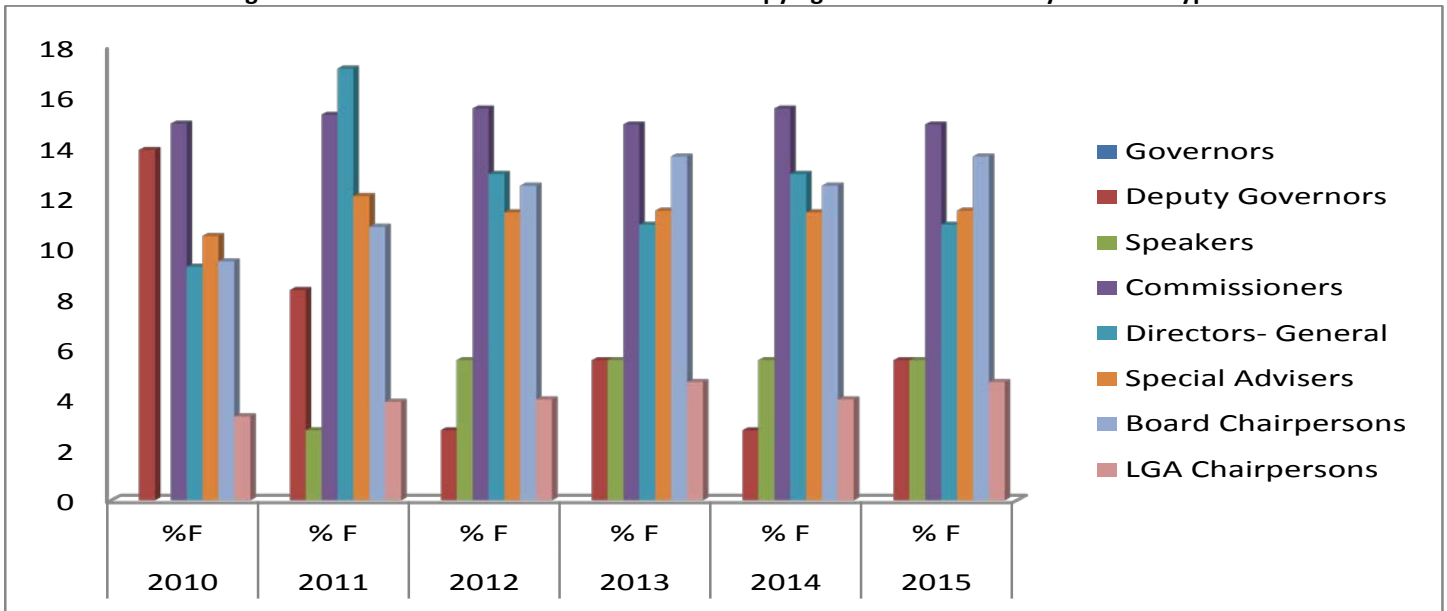

In the reference period 2010-2015 as shown in Figure 25, the average percentage of Permanent Secretaries, 19.1 percent are women.

**Figure 25: Distribution of Persons Occupying Position of Permanent Secretaries by Year and Sex**

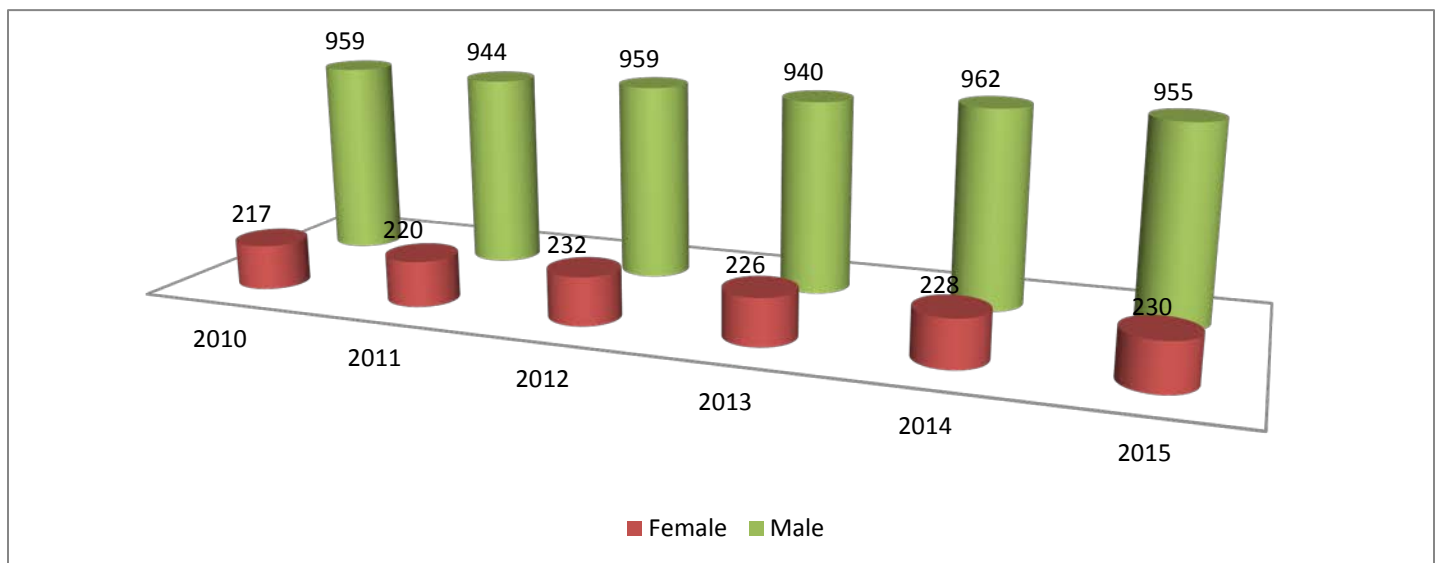

## CHAPTER 6: VIOLENCE AGAINST WOMEN

### **Key Findings**

- 23.8 percent of women in the age group 25-29 years and 30-39 years experienced the highest form of **physical violence** in 2008 and 2013 respectively.
- 2.5 percent of women in the age group 20-24 years and 2.1 percent in the age groups 18-19 years and 20-24 years experienced the highest form of **sexual violence** in 2008 and 2013 respectively.
- The proportion of females circumcised at age 5 years was above 78.0 percent except age group 40-44 years, where circumcision reduced from 79.3 percent in 2008 to a mere 7.7 percent in 2013

### **Introduction**

Some sections of this chapter rely mainly on the DHS, 2008 and 2013 results and as such are retained verbatim as in the 2013 edition of this report. Violence against women is an obstacle to the achievement of the objectives of *equality, development* and *peace*. It both violates and impairs or negates the enjoyment by women of their fundamental human rights and freedom. In all societies, to a greater or lesser degree, women and girls are subjected to physical, sexual and psychological abuse that cuts across lines of income, class and culture. The low social and economic status of women can be both a cause and a consequence of this violence<sup>10</sup>. The Beijing Platform for Action required all government and the United Nations among others to promote research, collect data and compile statistics relating to the prevalence of different forms of violence against women (especially domestic violence) and to encourage research into their cause, nature, seriousness and consequence as well as effectiveness of measures implemented to prevent and redress violence against women<sup>11</sup>.

### **A. Prevalence and Incidence of Violence Against Women**

Information on violence against women (VAW) reported on in this chapter is based on a module on VAW attached to the NPopC (NDHS, 2008 & 2013).

#### **1. Physical And Sexual Violence Against Women**

Violence against women is not only limited to physical violence but include psychological, emotional, sexual and economic violence. Figure 26 provides more information on physical and sexual forms of violence experienced by women. Physical violence against women during their lifetime is expressed as the percentage of women out of the total number of women that experienced this at least once in their lifetime (usually after age 15). Data was collected on the physical violence women suffered both during their lifetime and in the past 12 months prior to the data collection.

Physical violence consists of acts aimed at hurting the victim and include, but not limited to pushing, grabbing, twisting the arm, biting or hitting with the fists or an object, to trying to strangle or suffocate, burning or scalding on purpose and attacking with some sort of weapon, for example, a gun or knife.

---

<sup>10</sup> United Nations, 2005

<sup>11</sup> Ibid

The proportion of women who were victims of physical violence, irrespective of the perpetrators, at least once in their lifetime and in the past 12 months is presented in Table 15 and Figure 26. The Table reveals variations in trend in the reference period 2008 and 2013. Women in the age 25-29 years experienced the highest form of physical violence, 23.8 percent in 2008, decreasing to 21.1 percent in 2013. A higher proportion was also recorded among age 30-39 years in 2008, 22.6 percent. It is instructive to note that the age groups 25-29 years and 30-39 years had the same proportion of physical violence, 23.8 percent in both 2008 and 2013. Sexual violence was highest, 2.5 percent between the age group 20-24 years in 2008 decreasing to 2.1 percent in 2013.

**Table 15: Forms of Violence**

Age	Physical Violence only		Sexual Violence only		Physical and Sexual violence		Physical or Sexual violence	
	2008	2013	2008	2013	2008	2013	2008	2013
15-19	21.9	22.7	1.8	1.8	4.8	3.8	28.5	28.3
15-17	21.2	22.4	1.7	1.7	4.4	3.3	27.3	27.3
18-19	22.8	23.3	2.0	2.1	5.3	6.4	30.2	29.9
20-24	22.0	22.6	2.5	2.1	6.2	6.4	30.7	31.2
25-29	23.8	21.1	1.6	1.9	6.2	6.6	31.7	29.5
30-39	22.6	23.8	1.5	1.5	4.8	6.2	29.0	31.5
40-49	21.4	19.9	1.8	1.5	4.4	5.2	27.4	26.6

Source: NDHS 2008 & 2013

**Figure 26: Women's Experience of Violence by Type and Age Group**

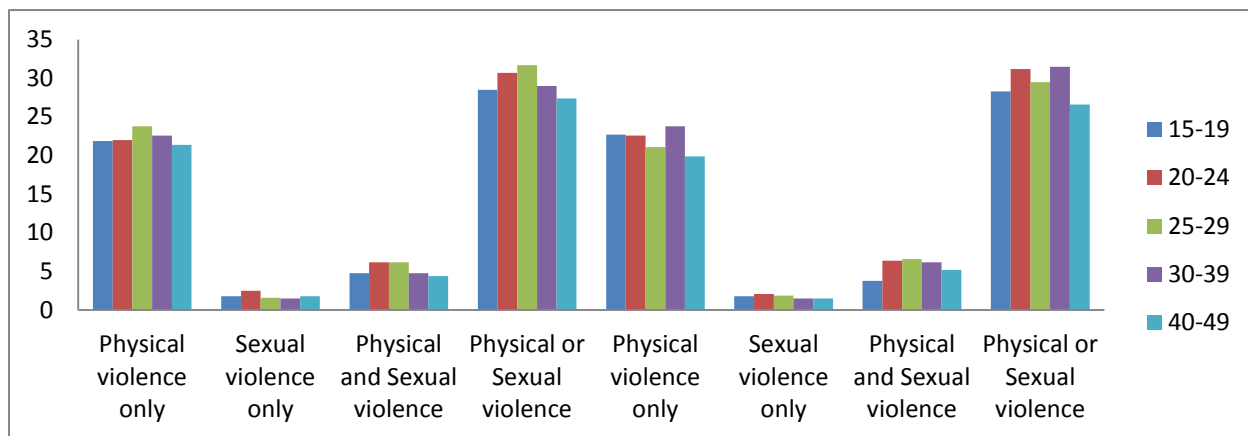

It is informative to note that strangers, family relatives, own friend/acquaintance, current/former boyfriend, and former or current husband/partner are among perpetrators of physical violence in matrimonial relationship as Table 16 and Figure 27 shows.

**Table 16: Persons Committing Physical Violence by Marital Status and Year**

Person	Ever married	Never married	Ever married	Never married
	2008		2013	
	Current husband/partner	50.3	na	57.9
Former husband/partner	5.6	na	21.6	Na
Current/former boyfriend	7.9	17.3	9.4	22.9
Own Friend/Acquaintance	6.9	17.6	6.9	21
Family Relative	3.2	9.4	2.4	9.5
Stranger	10.2	23.3	8	29.2
Others	15.9	23.4	na	17.4

Source: NDHS 2008, 2013

**Figure 27: Perpetrators of Physical Violence by Marital Status and year**

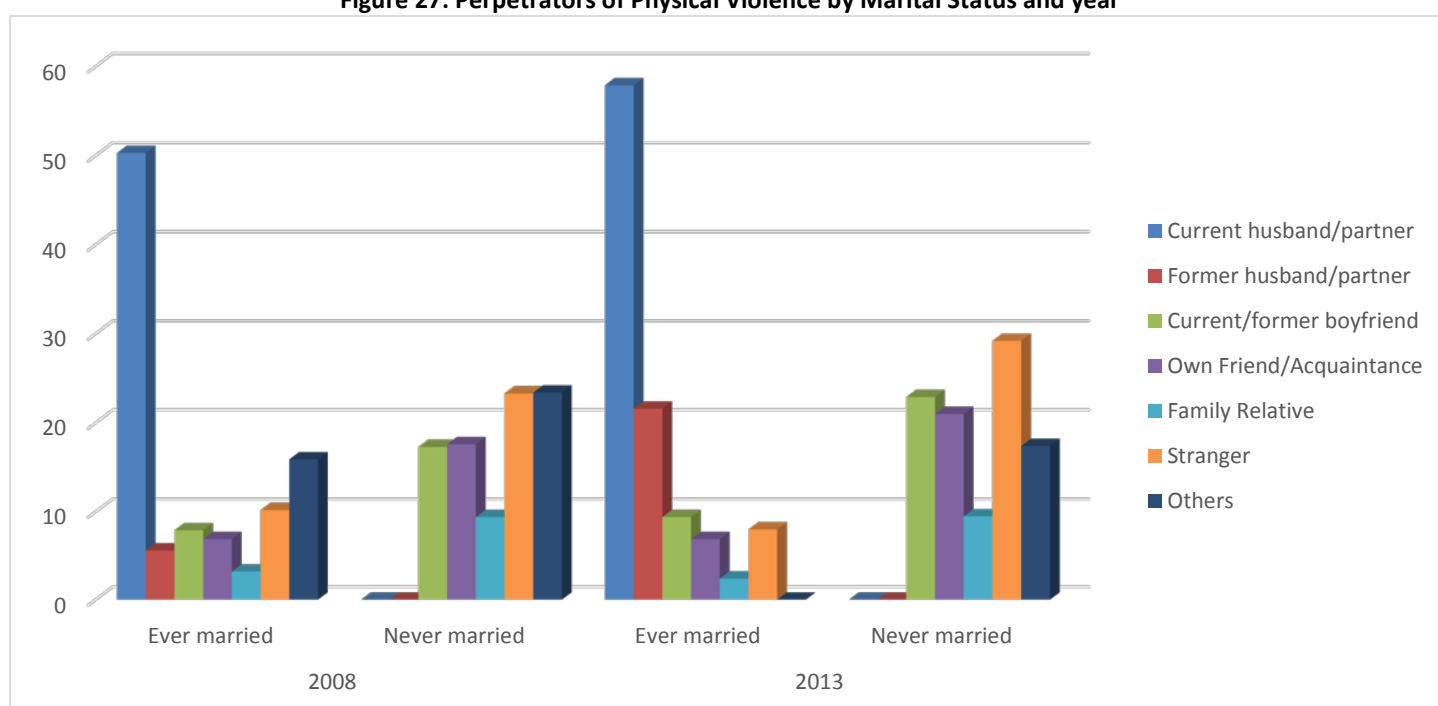

## 2. Female Genital Mutilation

Female Genital Mutilation or FGM is a cultural practice involving the ceremonial circumcision of a female child. Though the ceremony can be carried out at any age, it is mostly done before the female child attains the age of 5 years. This practice has been widely criticized due to its long- and short-term medical implications to the reproductive health of women and the girl child. However FGM is considered as a form of violence against women because it infringes on the right of a woman. Available statistics from NDHS 2008 and 2013 indicate that women in the age bracket 15-19 years experienced most of the circumcision, 90.2 percent when they were less than five years old compared to 89.6 percent of those circumcised when they were older than 5 years. For all the age groups in 2008 and 2013, the proportion of females circumcised when they were less than five years+

was above 78 percent except age bracket 40-44 years whose circumcision reduced from 79.3 percent in 2008 to a mere 7.7 percent in 2013 (see Figure 28).

**Figure 28: Female Genital Cutting by Age of Circumcision, Current Age and Year**

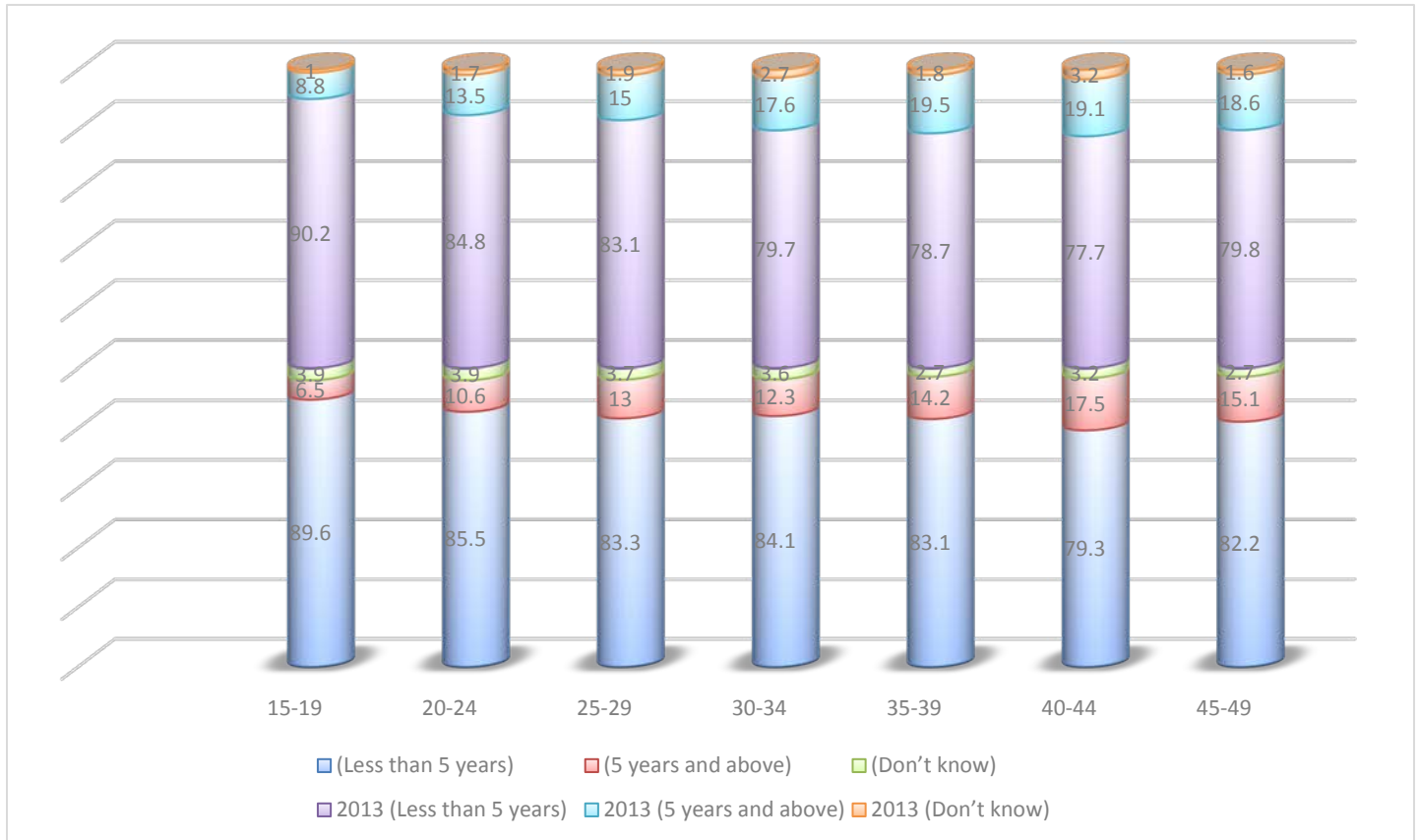

**B. Prison inmates/offenders**

Prison inmates in the period under review, 2010-2015 were male dominated. Available data from Nigerian Prisons Service indicates that female prisoners/inmates are, on the average, only 1.9 percent as shown in Figure 29.

**Figure 29: Prison Inmates by Year and Sex**

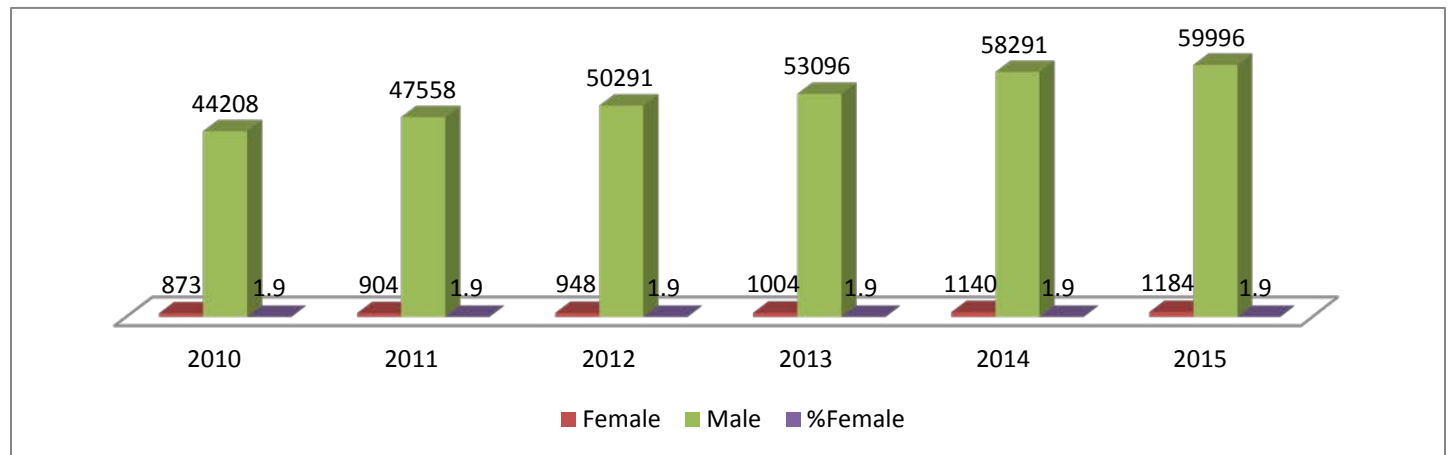



### C. Trafficking in Persons

Table 17 shows trafficked persons by age group and sex from 2010 to 2015. Overall, the proportion of trafficked females was highest, 79.8 percent in 2012 but reduced to 58.9 percent in 2015. Trafficking in persons occurred most in the age bracket 26-35 years where females constituted over 90.0 percent followed by age group 16-25 years, which accounted for 88.7 percent in 2012. The proportion of females trafficked in the age group 0-5 years, increased from 48.5 percent in 2010 to 53.8 percent in 2012 and dropped to 42.4 percent in 2015.

**Table 17: Distribution of Trafficked Persons by Age Group and Sex 2010-2015**

Age Group	2010			2011			2012			2013			2014			2015		
	M	F	%F	M	F	%F	M	F	%F	M	F	%F	M	F	%F	M	F	%F
0-5	35	33	48.5	27	28	50.9	24	28	53.8	9	3	25.0	38	32	45.7	49	36	42.4
6-15	114	235	67.3	95	201	67.9	77	167	68.4	345	145	29.6	101	245	70.8	245	354	59.1
16-25	96	375	79.6	92	386	80.8	43	337	88.7	127	265	67.6	134	497	78.8	155	233	60.1
26-35	24	71	74.7	49	75	60.5	5	49	90.7	14	39	73.6	15	56	78.9	34	58	63.0
36 & Above	3	14	82.4	0	5	100.0	2	6	75.0	5	12	70.6	8	26	76.5	11	26	70.3
Unclassified	7	7	50.0	7	11	61.1	0	11	100.0	0	0	0.0	0	11	100.0	0	0	0.0
<b>TOTAL</b>	<b>279</b>	<b>735</b>	<b>72.5</b>	<b>270</b>	<b>706</b>	<b>72.3</b>	<b>151</b>	<b>598</b>	<b>79.8</b>	<b>500</b>	<b>464</b>	<b>48.1</b>	<b>296</b>	<b>867</b>	<b>74.5</b>	<b>494</b>	<b>707</b>	<b>58.9</b>

Source:- NAPTIP

For victims of trafficking for prostitution, females in age group 18-27 years were trafficked most. On the average, the proportion was 79.4 percent in the reference period (see Table18).

**Table 18: Victims of Trafficking for Prostitution by Age Group and Sex 2010-2013**

Age Group	2010			2011			2012			2013			2014			2015		
	M	F	%F	M	F	%F	M	F	%F	M	F	%F	M	F	%F	M	F	%F
1-17	170	354	67.6	141	302	68.2	105	265	71.6	387	200	34.1	150	356	70.4	187	320	63.1
18-27	89	329	78.7	99	347	77.8	41	289	87.6	95	230	70.8	64	498	88.6	75	203	73.0
28 & Above	13	46	78.0	23	46	66.7	4	35	89.7	18	34	65.4	28	49	63.6	20	44	68.8
Unclassified	7	7	50.0	7	11	61.1	0	10	100.0	0	0	0.0	0	11	100.0	0	0	0.0
<b>TOTAL</b>	<b>279</b>	<b>736</b>	<b>72.5</b>	<b>270</b>	<b>706</b>	<b>72.3</b>	<b>150</b>	<b>599</b>	<b>80.0</b>	<b>500</b>	<b>464</b>	<b>48.1</b>	<b>242</b>	<b>914</b>	<b>79.1</b>	<b>282</b>	<b>567</b>	<b>66.8</b>

Source:- NAPTIP

The distribution of trafficking in persons by type including trafficking for sexual exploitation of females constituted the highest number, 226 in 2012 and 284 in 2015. This was followed by trafficking for child labour. In 2012, 71.7 percent of females were trafficked for labour exploitation but drastically decreased to 29.7 percent in 2015. Also, in 2012, 92.9 percent of Nigerian females were deported as irregular migrants, though the proportion decreased to 60.3 percent in 2015 (see Table 19 and Figure 30).

**Table 19: Distribution of Trafficked Persons by Type, Year and Sex 2010-2013**

TYPE	2012			2013			2014			2015		
	M	F	%F	M	F	%F	M	F	%F	M	F	%F
External trafficking for Sexual Exploitation	0	226	100	0	148	100.0	0	180	100	0	284	100.0
Internal trafficking for Sexual Exploitation	4	51	92.7	0	58	100.0	12	65	84.4	16	55	77.5
External trafficking for labour Exploitation	28	11	28.2	23	2	8.0	32	17	34.7	26	7	21.2
Internal trafficking for labour Exploitation	15	38	71.7	74	22	22.9	21	47	69.1	52	22	29.7
Nigerians deported as illegal migrants	1	13	92.9	7	14	66.7	13	43	76.8	27	41	60.3
Child Labour	53	152	74.1	81	131	61.8	39	225	85.2	18	113	86.3
Child Abuse	15	45	75.0	9	28	75.7	17	42	71.2	49	88	64.2
Child Abduction from guardianship	0	4	100.0	3	5	62.5	0	7	100.0	8	19	70.4
Forced Marriage	0	0	0.0	0	3	100.0	0	0	0.0	0	13	100.0
Rape/ Sexual Abuse	0	16	100.0	0	4	100.0	0	19	100.0	0	14	100.0
Others	26	51	66.2	26	51	66.23	22	54	71.1	33	57	63.3

Source:- NAPTIP

**Figure 30: Trafficked Persons by Type, Year and Sex, 2012-2015**

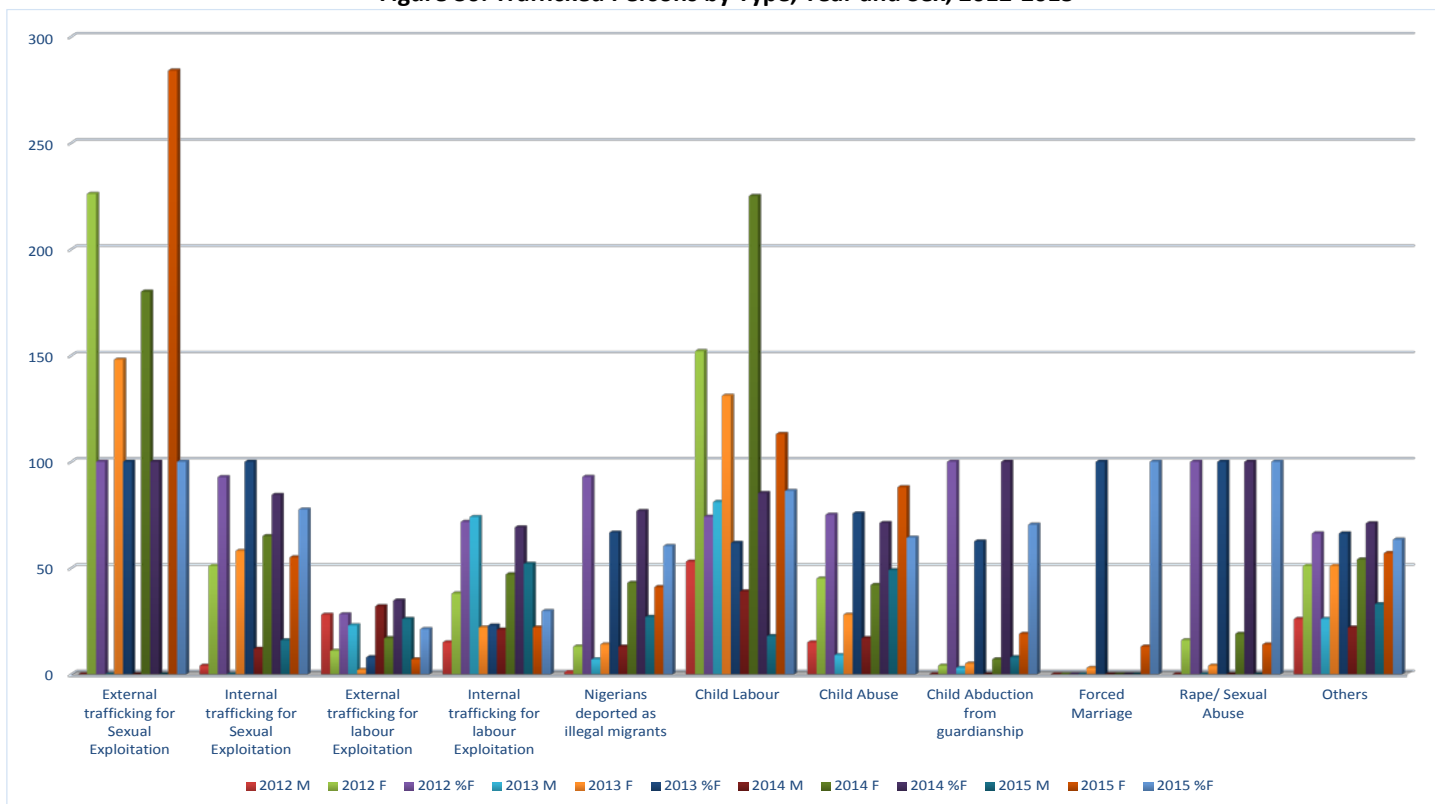

**ANNEXES**  
**STATISTICAL TABLES**  
**POPULATION**

**ST. 1: Adolescent Fertility Ratio Per 1,000 Live Births by State and Sex, 2015**

<b>S/N</b>	<b>STATES</b>	<b>ADOLESCENT BIRTH RATE<sup>12</sup></b>
1.	ABIA	54
2.	ADAMAWA	83
3.	AKWA IBOM	80
4.	ANAMBRA	44
5.	BAUCHI	73
6.	BAYELSA	120
7.	BENUE	72
8.	BORNO	122
9.	CROSS RIVER	105
10.	DELTA	41
11.	EBONYI	14
12.	EDO	12
13.	EKITI	16
14.	ENUGU	32
15.	GOMBE	127
16.	IMO	14
17.	JIGAWA	161
18.	KADUNA	100
19.	KANO	128
20.	KATSINA	149
21.	KEBBI	169
22.	KOGI	6
23.	KWARA	16
24.	LAGOS	48
25.	NASARAWA	56
26.	NIGER	100
27.	OGUN	82
28.	ONDO	7
29.	OSUN	39
30.	OYO	17
31.	PLATEAU	54
32.	RIVERS	52
33.	SOKOTO	86
34.	TARABA	52
35.	YOBE	154
36.	ZAMFARA	118
37.	FCT ABUJA	29
	<b>NIGERIA</b>	<b>89</b>
Source: 2012/2013 MDG Survey/MICS 4		

<sup>12</sup> Age-specific fertility rate for women age 15-19

**ST. 2: Nigeria Projected Population by Year, Special Age Groups and Sex, 2006-2015**

DESCRIPTION	YEARS									
	2006	2007	2008	2009	2010	2011	2012	2013	2014	2015
Total Population	140,431,790	145,325,769	149,933,510	154,642,926	159,500,688	164,272,861	169,087,829	173,876,409	178,605,318	183,376,728
Total Male Population	71,345,488	73,249,904	75,590,837	77,983,427	80,451,382	82,875,855	85,322,069	87,754,877	90,011,884	92,387,474
Total Female Population	69,086,302	72,075,865	74,342,673	76,659,499	79,049,306	81,397,007	83,765,760	86,121,532	88,593,434	90,989,254
Total < 1 Year	3,100,567	3,198,509	3,297,237	3,399,692	3,487,150	3,577,574	3,589,040	3,723,319	3,809,514	3,895,709
Male < 1 Year	1,487,158	1,487,208	1,487,290	1,487,375	1,487,463	1,487,519	1,487,591	1,487,666	1,487,744	1,487,818
Female < 1 Year	1,613,409	1,711,302	1,809,947	1,912,317	1,999,688	2,090,055	2,101,449	2,235,653	2,321,771	2,407,891
Total 0 - 4 Years (including < 1 Year)	22,594,967	22,596,046	22,596,804	22,597,585	22,598,392	22,598,913	22,599,576	22,600,269	22,601,135	22,601,872
Male 0-4 Years (including < 1 Year)	11,569,218	11,569,703	11,570,089	11,570,487	11,570,897	11,571,162	11,571,500	11,571,853	11,572,278	11,572,648
Female 0-4 Years (including < 1 Year)	11,025,749	11,026,343	11,026,715	11,027,099	11,027,495	11,027,750	11,028,076	11,028,416	11,028,857	11,029,224
Total 5 - 9 Years	20,005,380	20,005,423	20,006,064	20,006,726	20,007,409	20,007,850	20,008,412	20,008,999	20,009,515	20,010,066
Male 5 - 9 Years	10,388,611	10,388,433	10,388,760	10,389,097	10,389,445	10,389,670	10,389,956	10,390,255	10,390,468	10,390,732
Female 5 - 9 Years	9,616,769	9,616,989	9,617,304	9,617,629	9,617,964	9,618,180	9,618,456	9,618,744	9,619,047	9,619,334
Total 10 - 14 Years	16,135,950	16,136,697	16,137,237	16,137,795	16,138,370	16,138,741	16,139,215	16,139,709	16,140,321	16,140,844
Male 10 - 14 Years	8,504,319	8,504,434	8,504,709	8,504,994	8,505,288	8,505,477	8,505,719	8,505,971	8,506,217	8,506,462
Female 10 - 14 Years	7,631,631	7,632,263	7,632,528	7,632,801	7,633,082	7,633,264	7,633,496	7,633,738	7,634,104	7,634,382
Total 15 - 19 Years	14,899,419	14,898,826	14,899,283	14,899,756	14,900,243	14,900,558	14,900,959	14,901,378	14,901,590	14,901,931
Male 15 - 19 Years	7,536,532	7,536,179	7,536,409	7,536,647	7,536,891	7,537,049	7,537,251	7,537,461	7,537,554	7,537,721
Female 15 - 19 Years	7,362,887	7,362,646	7,362,874	7,363,109	7,363,352	7,363,508	7,363,708	7,363,917	7,364,036	7,364,210
Total 20 - 24 Years	13,435,079	13,433,373	13,433,748	13,434,136	13,434,535	13,434,793	13,435,122	13,435,465	13,435,334	13,435,513
Male 20 - 24 Years	6,237,549	6,237,208	6,237,397	6,237,592	6,237,793	6,237,923	6,238,088	6,238,260	6,238,324	6,238,457
Female 20 - 24 Years	7,197,530	7,196,164	7,196,351	7,196,544	7,196,742	7,196,871	7,197,034	7,197,205	7,197,010	7,197,056
Total 25 - 29 Years	12,211,426	12,209,754	12,210,091	12,210,439	12,210,798	12,211,030	12,211,325	12,211,634	12,211,481	12,211,630
Male 25 - 29 Years	5,534,458	5,534,231	5,534,400	5,534,576	5,534,756	5,534,873	5,535,022	5,535,177	5,535,254	5,535,380
Female 25 - 29 Years	6,676,968	6,675,523	6,675,690	6,675,863	6,676,042	6,676,157	6,676,303	6,676,456	6,676,227	6,676,249
Total 30 - 34 Years	9,467,538	9,467,116	9,467,406	9,467,705	9,468,013	9,468,212	9,468,465	9,468,730	9,468,853	9,469,065
Male 30 - 34 Years	4,505,186	4,505,174	4,505,318	4,505,466	4,505,619	4,505,718	4,505,844	4,505,975	4,506,085	4,506,207
Female 30 - 34 Years	4,962,352	4,961,943	4,962,088	4,962,239	4,962,394	4,962,494	4,962,622	4,962,755	4,962,767	4,962,858
Total 35 - 39 Years	7,331,755	7,331,662	7,331,894	7,332,133	7,332,380	7,332,539	7,332,742	7,332,954	7,333,113	7,333,303
Male 35 - 39 Years	3,661,133	3,660,891	3,661,000	3,661,113	3,661,230	3,661,305	3,661,401	3,661,501	3,661,526	3,661,600
Female 35 - 39 Years	3,670,622	3,670,771	3,670,894	3,671,020	3,671,150	3,671,234	3,671,341	3,671,453	3,671,586	3,671,703
Total 40 - 44 Years	6,456,470	6,455,983	6,456,174	6,456,371	6,456,574	6,456,705	6,456,873	6,457,047	6,457,076	6,457,198
Male 40 - 44 Years	3,395,489	3,394,864	3,394,952	3,395,044	3,395,138	3,395,199	3,395,277	3,395,358	3,395,271	3,395,295
Female 40 - 44 Years	3,060,981	3,061,119	3,061,221	3,061,327	3,061,436	3,061,506	3,061,596	3,061,690	3,061,805	3,061,904
Total 45 - 49 Years	4,591,293	4,591,793	4,591,956	4,592,124	4,592,297	4,592,409	4,592,552	4,592,701	4,592,954	4,593,135
Male 45 - 49 Years	2,561,576	2,561,450	2,561,528	2,561,609	2,561,692	2,561,745	2,561,814	2,561,885	2,561,915	2,561,971
Female 45 - 49 Years	2,029,717	2,030,342	2,030,427	2,030,515	2,030,605	2,030,664	2,030,738	2,030,816	2,031,039	2,031,164
Total 50 - 54 Years	4,249,219	4,249,132	4,249,265	4,249,402	4,249,544	4,249,636	4,249,752	4,249,874	4,249,957	4,250,064
Male 50 - 54 Years	2,363,937	2,363,615	2,363,680	2,363,748	2,363,817	2,363,862	2,363,920	2,363,979	2,363,950	2,363,979
Female 50 - 54 Years	1,885,282	1,885,517	1,885,585	1,885,655	1,885,727	1,885,773	1,885,833	1,885,895	1,886,007	1,886,084
Total 55 - 59 Years	2,066,247	2,067,279	2,067,378	2,067,480	2,067,586	2,067,654	2,067,741	2,067,831	2,068,167	2,068,338
Male 55 - 59 Years	1,189,770	1,190,157	1,190,208	1,190,260	1,190,314	1,190,348	1,190,392	1,190,439	1,190,575	1,190,650
Female 55 - 59 Years	876,477	877,122	877,170	877,220	877,272	877,306	877,348	877,393	877,592	877,688
Total 60 - 64 Years	2,450,386	2,450,217	2,450,290	2,450,365	2,450,443	2,450,493	2,450,557	2,450,624	2,450,639	2,450,687
Male 60 - 64 Years	1,363,219	1,363,046	1,363,084	1,363,123	1,363,164	1,363,190	1,363,223	1,363,258	1,363,245	1,363,263
Female 60 - 64 Years	1,087,167	1,087,171	1,087,206	1,087,242	1,087,279	1,087,303	1,087,334	1,087,366	1,087,394	1,087,424
Total 65 & Over Years	4,536,761	4,535,953	4,536,073	4,536,196	4,536,323	4,536,405	4,536,509	4,536,618	4,536,510	4,536,545
Male 65 & Over Years	2,534,541	2,533,959	2,534,022	2,534,086	2,534,153	2,534,196	2,534,251	2,534,308	2,534,212	2,534,217
Female 65 & Over Years	2,002,220	2,001,994	2,002,051	2,002,109	2,002,170	2,002,209	2,002,259	2,002,311	2,002,299	2,002,328
Total Population	140,431,790	145,325,769	149,933,510	154,642,926	159,500,688	164,272,861	169,087,829	173,876,409	178,605,318	183,376,728
Children < 15 years	58,736,297	58,738,166	58,740,105	58,742,106	58,744,172	58,745,504	58,747,203	58,748,978	58,750,971	58,752,783
Youth 15-39 years	57,345,217	57,340,731	57,342,422	57,344,168	57,345,969	57,347,131	57,348,613	57,350,161	57,350,370	57,351,441
Adults 40-59 years	17,363,229	17,364,186	17,364,772	17,365,377	17,366,001	17,366,404	17,366,918	17,367,454	17,368,154	17,368,735
Elderly 60+ years	6,987,147	6,986,170	6,986,362	6,986,561	6,986,766	6,986,898	6,987,066	6,987,242	6,987,149	6,987,232
Total Population	140,431,790	145,325,769	149,933,510	154,642,926	159,500,688	164,272,861	169,087,829	173,876,409	178,605,318	183,376,728
Total Male Population	71,345,488	73,249,904	75,590,837	77,983,427	80,451,382	82,875,855	85,322,069	87,754,877	90,011,884	92,387,474
Total Female Population	69,086,302	72,075,865	74,342,673	76,659,499	79,049,306	81,397,007	83,765,760	86,121,532	88,593,434	90,989,254
Male Children < 15 years	30,462,148	30,462,570	30,463,558	30,464,578	30,465,631	30,466,309	30,467,175	30,468,079	30,468,963	30,469,842
Female Children < 15 years	28,274,149	28,275,596	28,276,547	28,277,528	28,278,541	28,279,195	28,280,028	28,280,898	28,282,008	28,282,941
Male Youth 15-39 years	27,474,858	27,473,683	27,474,525	27,475,393	27,476,290	27,476,868	27,477,605	27,478,375	27,478,743	27,479,364
Female Youth 15-39 years	29,870,359	29,867,048	29,867,898	29,868,775	29,869,680	29,870,264	29,871,008	29,871,786	29,871,627	29,872,076
Male Adults 40-59 years	9,510,772	9,510,086	9,510,369	9,510,660	9,510,961	9,511,155	9,511,402	9,511,661	9,511,711	9,511,895
Female Adults 40-59 years	7,852,457	7,854,099	7,854,403	7,854,717	7,855,040	7,855,249	7,855,515	7,855,793	7,856,443	7,856,839
Male Elderly 60+ years	3,897,760	3,897,005	3,897,106	3,897,210	3,897,317	3,897,386	3,897,474	3,897,566	3,897,456	3,897,479
Female Elderly 60+ years	3,089,387	3,089,165	3,089,256	3,089,351	3,089,449	3,089,512	3,089,592	3,089,676	3,089,693	3,089,753

Source: NBS Projection

# HEALTH

**ST. 3.1: Distribution of Reported Cases from Notifiable Diseases by State, Year and Sex, 2010**

State	HIV AIDS			Pneumonia			Malaria			Hepatitis B			Tuberculosis			Yellow Fever			Measles		
	F	M	% F	F	M	% F	F	M	% F	F	M	% F	F	M	% F	F	M	% F	F	M	% F
Abia	310	141	68.7	99	65	60.4	849	700	54.8	28	22	56.0	103	86	54.5	107	84	56.0	849	651	56.6
Adamawa	6384	3476	64.7	10994	11391	49.1	31060	29366	51.4	-	-	-	3445	3448	50.0	-	-	-	157	169	48.2
Akwa-Ibom	-	-	-	-	-	-	-	-	-	-	-	-	-	-	-	-	-	-	-	-	-
Anambra	1009	845	54.4	20	15	57.1	1002	886	53.1	45	40	52.9	12	13	48.0	2	3	40.0	45	20	69.2
Bauchi	-	-	-	-	-	-	521	926	36.0				24	87	21.6	-	-	-	-	-	-
Bayelsa	1348	593	69.4	435	1076	28.8	10160	8824	53.5	13	42	23.6	36	55	39.6	-	-	-	130	112	53.7
Benuue	4652	2217	67.7	101	103	49.5	2473	1769	58.3	31	90	25.6	1	198		-	-	-	2	2	50.0
Borno	6887	5236	56.8	1882	972	65.9	8240	6522	55.8	1	8	11.1	6	3	66.7	0	-	-	49	54	47.6
Cross River	328	496	39.8	621	622	50.0	7830	6297	55.4				305	248	55.2			-	5	5	50.0
Delta	1445	1170	55.3	3375	2571	56.8	65533	63714	50.7	41	45	47.7	201	211	48.8	0	-	-	239	241	49.8
Ebonyi	157	172	47.7	2002	1872	51.7	17226	15470	52.7	21	10	67.7	85	114	42.7	-	-	-	32	40	44.4
Edo	2396	1397	63.2	1395	1698	45.1	17505	15094	53.7	116	105	52.5	251	198	55.9	-	-	-	319	374	46.0
Ekiti	345	256	57.4	-	-	-	7898	5960	57.0	12	9	57.1	64	113	36.2	-	-	-	21	28	42.9
Enugu	141	142	49.8	283	283	50.0	11452	11453	50.0	25	27	48.1	60	52	53.6	-	-	-	6	4	60.0
Gombe	3615	1507	70.6	-	-	-	-	-	-	-	-	-	-	-	-	-	-	-	-	-	-
Imo	1190	547	68.5	-	-	-	-	-	-	-	-	-	-	-	-	-	-	-	-	-	-
Jigawa	2401	1650	59.3	292	69	80.9	14091	16011	46.8	0	0	-	-	-	-	0	0	-	261	196	57.1
Kaduna	78420	37170	67.8	-	-	-	-	-	-	-	-	-	-	-	-	-	-	-	-	-	-
Kano	-	-	-	-	-	-	-	-	-	-	-	-	-	-	-	-	-	-	-	-	-
Katsina	-	-	-	-	-	-	-	-	-	-	-	-	-	-	-	-	-	-	-	-	-
Kebbi	89	242	26.9	1978	2191	47.4	99214	106712.0	48.2	-	-	-	75	378	16.6	31	172	15.3	392	486	44.6
Kogi	65954	30306	68.5	-	-	-	-	-	-	-	-	-	-	-	-	-	-	-	-	-	-
Kwara	25446	12165	67.7	-	-	-	-	-	-	-	-	-	-	-	-	-	-	-	-	-	-
Lagos	1096	2268	32.6	2568	2884	47.1	58264	68964	45.8	154	112	57.9	1539	1582	49.3	2	3	40.0	135	139	49.3
Nassarawa	3072	1857	62.3	673	775	46.5	7477	5679	56.8	226	249	47.6	219	255	46.2	10	13	43.5	27	64	29.7
Niger	-	-	-	-	-	-	-	-	-	-	-	-	-	-	-	-	-	-	-	-	-
Ogun	-	-	-	-	-	-	-	-	-	-	-	-	-	-	-	-	-	-	-	-	-
Ondo	319	116	73.3	473	496	48.8	4849	4283	53.1	72	110	39.6	109	104	51.2			-	19	32	37.3
Osun	1600	1271	55.7	626	496	55.8	100580	100168	50.1	5	3	62.5	457	112	80.3	-	-	-	223	149	59.9
Oyo	-	-	-	-	-	-	-	-	-	-	-	-	-	-	-	-	-	-	-	-	-
Plateau	1964	106	94.9	1979	9895	16.7	13961	15250	47.8	100	66	60.2	1052	927	53.2	102	111	47.9	8	6	57.1
Rivers	1355	814	62.5	420	408	50.7	19087	14646	56.6	35	23	60.3	121	89	57.6	1	-	-	80	93	46.2
Sokoto	822	953	46.3	45	78	36.6	15378	14090	52.2	15	12	55.6	598	314	65.6	36	25	59.0	822	953	46.3
Taraba	321	192	62.6	528	450	54.0	10222	9262	52.5	152	99	60.6	51	20	71.8	-	-	-	95	62	60.5
Yobe	1964	106	94.9	24	25	49.0	2411	2841	45.9	3	4	42.9	23	29	44.2	102	111	47.9	2	-	-
Zamfara	46	42	52.3	252	231	52.2	812	718	53.1	48	96	33.3	141	147	49.0	7	4	63.6	42	9	82.4
<b>TOTAL</b>	<b>215076</b>	<b>107453</b>	<b>66.7</b>	<b>31065</b>	<b>38666</b>	<b>44.5</b>	<b>528095</b>	<b>525605</b>	<b>50.1</b>	<b>1143</b>	<b>1172</b>	<b>49.4</b>	<b>8977</b>	<b>8783</b>	<b>50.5</b>	<b>400</b>	<b>526</b>	<b>43.2</b>	<b>3960</b>	<b>3889</b>	<b>50.5</b>

Source: Ministry of Health

NOTE: Dash ("-") represent state figure "not available" or "provided" for the particular table element or item.

**ST. 3.1: Distribution of Reported Cases from Notifiable Diseases by State, Year and Sex, 2010 ...contd**

State	Diarrhea Water Without Blood			Diarrhea Water With Blood			Meningitis			Cholera			Leprosy			Other STDs			Pertusis		
	F	M	% F	F	M	% F	F	M	% F	F	M	% F	F	M	% F	F	M	% F	F	M	% F
Abia	35	38	47.9	-	-	-	-	-	-	-	-	-	-	-	-	-	-	-	-	-	-
Adamawa	6193	6215	49.9	-	-	-	-	-	-	-	-	-	11	93	10.6	-	-	-	-	-	-
Akwa-Ibom	-	-	-	-	-	-	-	-	-	-	-	-	-	-	-	-	-	-	-	-	-
Anambra	1081	71	93.8	26	20	56.5	-	-	-	6	3	66.7	2	1	66.7	27	16	62.8	1	1	50.0
Bauchi	-	-	-	-	-	-	-	-	-	-	-	-	63	120	34.4	-	-	-	-	-	-
Bayelsa	256	259	49.7	82	97	45.8	4	5	44.4	18	21	46.2	-	-	-	19	16	54.3	8	3	72.7
Benue	158	66	70.5	-	-	-	10	14	41.7	-	-	-	-	-	-	-	-	-	-	-	-
Borno	1926	2545	43.1	3253	2665	55.0	14	18	43.8	-	-	-	31	100	23.7	200	77	72.2	-	-	-
Cross River	209	233	47.3	-	-	-	2	2	50.0	3	-	-	-	-	-	12	32	27.3	4	2	66.7
Delta	7814	6810	53.4	990	914	52.0	-	-	-	14	10	58.3	1	1	50.0	1083	971	52.7	563	452	55.5
Ebonyi	2675	1436	65.1	616	427	59.1	-	-	-	3	5	37.5	3	8	27.3	51	40	56.0	-	-	-
Edo	1233	1307	48.5	1233	1307	48.5	161	163	49.7	263	221	54.3	1439	1408	50.5	61	44	58.1	53	32	62.4
Ekiti	436	436	50.0	100	142	41.3	3	4	42.9	3	4	42.9	-	-	-	13	13	50.0	5	2	71.4
Enugu	-	-	-	-	-	-	-	-	-	-	-	-	-	-	-	44	45	49.4	-	-	-
Gombe	-	-	-	-	-	-	-	-	-	-	-	-	-	-	-	-	-	-	-	-	-
Imo	-	-	-	-	-	-	-	-	-	-	-	-	-	-	-	-	-	-	-	-	-
Jigawa	8515	6514	56.7	1053	653	61.7	5	3	62.5	-	-	-	-	-	-	-	-	-	96	56	63.2
Kaduna	-	-	-	-	-	-	-	-	-	-	-	-	-	-	-	-	-	-	-	-	-
Kano	-	-	-	-	-	-	-	-	-	-	-	-	-	-	-	-	-	-	-	-	-
Katsina	-	-	-	-	-	-	-	-	-	-	-	-	-	-	-	-	-	-	-	-	-
Kebbi	11750	25133	31.9	9364	13138	41.6	-	4	-	-	-	-	-	-	-	76	944	7.5	106	105	50.2
Kogi	-	-	-	-	-	-	-	-	-	-	-	-	-	-	-	-	-	-	-	-	-
Kwara	-	-	-	-	-	-	-	-	-	-	-	-	-	-	-	-	-	-	-	-	-
Lagos	4075	4753	46.2	-	-	-	134	115	53.8	-	1	-	-	-	-	0	0	-	-	-	-
Nassarawa	893	864	50.8	516	562	47.9	65	79	45.1	7	3	70.0	-	-	-	60	34	63.8	33	22	60.0
Niger	-	-	-	-	-	-	-	-	-	-	-	-	-	-	-	-	-	-	-	-	-
Ogun	-	-	-	-	-	-	-	-	-	-	-	-	-	-	-	-	-	-	-	-	-
Ondo	1053	1241	45.9	-	-	-	80	98	44.9	13	15	46.4	-	-	-	-	7	0.0	21	10	67.7
Osun	3974	3521	53.0	680	368	64.9	6	3	66.7	-	-	-	-	-	-	609	106	85.2	-	-	-
Oyo	-	-	-	-	-	-	-	-	-	-	-	-	-	-	-	-	-	-	-	-	-
Plateau	3512	2099	62.6	901	584	60.7	1	2	33.3	102	100	50.5	41	30	-	3	4	42.9	-	-	-
Rivers	-	-	-	-	-	-	1	-	-	9	22	29.0	-	-	-	56	50	52.8	-	-	-
Sokoto	1729	5416	24.2	1601	2077	43.5	0	0	-	59	54	52.2	229	209	52.3	0	0	-	0	0	-
Taraba	1242	1023	54.8	255	220	53.7	-	-	-	59	40	59.6	-	-	-	-	5	-	-	-	-
Yobe	46	53	46.5	29	31	48.3	1	2	33.3	102	100	50.5	1	1	50.0	3	4	42.9	-	-	-
Zamfara	315	273	53.6	-	-	-	126	113	52.7	441	206	68.2	6	3	66.7	-	-	-	-	-	-
<b>TOTAL</b>	<b>59120</b>	<b>70306</b>	<b>45.7</b>	<b>20699</b>	<b>23205</b>	<b>47.1</b>	<b>613</b>	<b>625</b>	<b>49.5</b>	<b>1102</b>	<b>805</b>	<b>57.8</b>	<b>1827</b>	<b>1974</b>	<b>48.1</b>	<b>2317</b>	<b>2408</b>	<b>49.0</b>	<b>890</b>	<b>685</b>	<b>56.5</b>

Source: Ministry of Health

NOTE: Dash ("-") represent state figure "not available" or "provided" for the particular table element or item.

**ST. 3.1: Distribution of Reported Cases from Notifiable Diseases by State, Year and Sex, 2010 ...contd**

State	Vaginal Discharge			Lymphatic			Male Urethral Discharge			NNT			Flariasis			Onchocercials			Genital Ulcer		
	F	M	% F	F	M	% F	F	M	% F	F	M	% F	F	M	% F	F	M	% F	F	M	% F
Abia	-	-	-	-	-	-	-	-	-	-	-	-	-	-	-	-	-	-	-	-	-
Adamawa	-	-	-	-	-	-	-	-	-	-	-	-	-	-	-	-	-	-	-	-	-
Akwa-Ibom	-	-	-	-	-	-	-	-	-	-	-	-	-	-	-	-	-	-	-	-	-
Anambra	-	-	-	1	-	-	-	-	-	-	-	-	-	-	-	3	1	75.0	-	-	-
Bauchi	-	-	-	-	-	-	-	-	-	-	-	-	-	-	-	-	-	-	-	-	-
Bayelsa	61	-	-	-	-	-	-	1	-	-	1	-	-	-	-	-	-	-	-	-	-
Benue	7	-	-	-	-	-	-	-	-	-	-	-	9	8	-	-	-	-	-	-	-
Borno	310	0	100.0	-	-	-	-	-	-	23	15	60.5	-	-	-	4	2	66.7	12	16	42.9
Cross River	-	-	-	-	-	-	-	-	-	20	25	44.4	2	2	-	-	-	-	-	-	-
Delta	3137	0	100.0	3	4	42.9	-	-	-	-	-	-	-	-	1	2	33.3	240	0	100.0	
Ebonyi	290	-	-	-	-	-	-	11	-	3	1	75.0	25	30	-	10	18	35.7	10	8	55.6
Edo	0	5	0.0	-	-	-	-	-	-	-	-	-	-	-	-	-	-	-	-	-	-
Ekiti	-	-	-	-	-	-	-	-	-	1	0	-	-	-	-	-	-	-	-	-	-
Enugu	156	-	100.0	-	-	-	-	50	-	-	-	-	-	-	-	-	-	-	-	-	-
Gombe	-	-	-	-	-	-	-	-	-	-	-	-	-	-	-	-	-	-	-	-	-
Imo	-	-	-	-	-	-	-	-	-	-	-	-	-	-	-	-	-	-	-	-	-
Jigawa	109	0	100.0	-	-	-	-	-	-	-	-	-	-	-	-	0	0	-	23	0	100.0
Kaduna	-	-	-	-	-	-	-	-	-	-	-	-	-	-	-	-	-	-	-	-	-
Kano	-	-	-	-	-	-	-	-	-	-	-	-	-	-	-	-	-	-	-	-	-
Katsina	-	-	-	-	-	-	-	-	-	-	-	-	-	-	-	-	-	-	-	-	-
Kebbi	2448	-	-	-	-	-	7	133	5.0	22	18	55.0	-	-	-	25	27	48.1	111	87	56.1
Kogi	-	-	-	-	-	-	-	-	-	-	-	-	-	-	-	-	-	-	-	-	-
Kwara	-	-	-	-	-	-	-	-	-	-	-	-	-	-	-	-	-	-	-	-	-
Lagos	-	-	-	-	-	-	-	0	-	124	140	47.0	-	-	-	-	-	-	-	-	-
Nassarawa	-	-	-	5	9	35.7	-	-	-	42	53	44.2	-	-	-	-	-	-	-	-	-
Niger	-	-	-	-	-	-	-	-	-	-	-	-	-	-	-	-	-	-	-	-	-
Ogun	-	-	-	-	-	-	-	-	-	-	-	-	-	-	-	-	-	-	-	-	-
Ondo	-	-	-	-	-	-	-	77	-	13	14	48.1	25	16	-	-	-	-	-	-	-
Osun	76	-	-	-	-	-	-	111	-	-	-	-	-	-	-	10	24	29.4	-	-	-
Oyo	-	-	-	-	-	-	-	-	-	-	-	-	-	-	-	-	-	-	-	-	-
Plateau	5	4	55.6	2	1	66.7	-	5	-	-	-	-	5	4	-	-	-	-	24	31	43.6
Rivers	-	-	-	-	-	-	-	-	-	14	22	38.9	15	11	-	2	-	-	-	-	-
Sokoto	12	0	100.0	-	0	-	-	-	-	43	34	55.8	76	38	-	-	-	-	-	-	-
Taraba	-	-	-	-	-	-	0-	-	-	-	-	-	-	-	-	-	-	-	-	-	-
Yobe	5	4	55.6	2	1	66.7	-	5	-	-	-	-	-	-	-	-	-	-	24	31	43.6
Zamfara	-	-	-	-	-	-	-	-	-	-	-	-	-	-	-	-	-	-	-	-	-
<b>TOTAL</b>	<b>6616</b>	<b>13</b>	<b>99.8</b>	<b>13</b>	<b>15</b>	<b>46.4</b>	<b>7</b>	<b>393</b>	<b>1.8</b>	<b>305</b>	<b>323</b>	<b>48.6</b>	<b>157</b>	<b>109</b>	<b>-</b>	<b>55</b>	<b>74</b>	<b>42.6</b>	<b>444</b>	<b>173</b>	<b>72.0</b>

Source: Ministry of Health

NOTE: Dash ("-") represent state figure "not available" or "provided" for the particular table element or item.



**ST. 3.1: Distribution of Reported Cases from Notifiable Diseases by State, Year and Sex, 2010 ...contd**

State	Polio			AFP			Female Non-Ves Genital Ulcer			Plague		
	F	M	% F	F	M	% F	F	M	% F	F	M	% F
Abia	-	-	-	-	-	-	-	-	-	-	-	-
Adamawa	-	-	-	-	-	-	-	-	-	-	-	-
Akwa-Ibom	-	-	-	-	-	-	-	-	-	-	-	-
Anambra	-	-	-	-	-	-	-	-	-	-	-	-
Bauchi	-	-	-	-	-	-	-	-	-	-	-	-
Bayelsa	-	-	-	-	-	-	-	-	-	-	-	-
Benue	-	-	-	-	-	-	-	-	-	-	-	-
Borno	-	-	-	-	-	-	-	-	-	-	-	-
Cross River	-	-	-	-	-	-	-	-	-	-	-	-
Delta	-	-	-	-	-	-	-	-	-	-	-	-
Ebonyi	-	-	-	-	-	-	-	-	-	-	-	-
Edo	28	140	16.7	-	-	-	-	-	-	-	-	-
Ekiti	-	-	-	-	-	-	-	-	-	-	-	-
Enugu	-	-	-	-	-	-	-	-	-	-	-	-
Gombe	-	-	-	-	-	-	-	-	-	-	-	-
Imo	-	-	-	-	-	-	-	-	-	-	-	-
Jigawa	-	-	-	92	101	47.7	109	0	100.0	-	-	-
Kaduna	-	-	-	-	-	-	-	-	-	-	-	-
Kano	-	-	-	-	-	-	-	-	-	-	-	-
Katsina	-	-	-	-	-	-	-	-	-	-	-	-
Kebbi	-	-	-	18	28	39.1	11	-	-	11	-	-
Kogi	-	-	-	-	-	-	-	-	-	-	-	-
Kwara	-	-	-	-	-	-	-	-	-	-	-	-
Lagos	-	-	-	-	-	-	-	-	-	-	-	-
Nassarawa	-	-	-	-	-	-	-	-	-	-	-	-
Niger	-	-	-	-	-	-	-	-	-	-	-	-
Ogun	-	-	-	-	-	-	-	-	-	-	-	-
Ondo	-	-	-	-	-	-	-	-	-	-	-	-
Osun	-	-	-	-	-	-	-	-	-	-	-	-
Oyo	-	-	-	-	-	-	-	-	-	-	-	-
Plateau	-	-	-	2	4	33.3	-	-	-	-	-	-
Rivers	-	-	-	-	-	-	-	-	-	-	-	-
Sokoto	-	-	-	1	2	33.3	-	-	-	4	0	100.0
Taraba	-	-	-	-	-	-	-	-	-	-	-	-
Yobe	-	-	-	2	4	33.3	2	-	-	-	-	-
Zamfara	-	-	-	-	-	-	-	-	-	-	-	-
<b>TOTAL</b>	<b>28</b>	<b>140</b>	<b>16.666667</b>	<b>115</b>	<b>139</b>	<b>45.3</b>	<b>122</b>	<b>0</b>	<b>100.0</b>	<b>15</b>	<b>0</b>	<b>100.0</b>

Source: Ministry of Health

NOTE: Dash ("-") represent state figure "not available" or "provided" for the particular table element or item.

**ST. 3.2: Distribution of Reported Cases from Notifiable Diseases by State, Year and Sex, 2011**

State	HIV AIDS			Pneumonia			Malaria			Hepatitis B			Tuberculosis			Yellow Fever			Measles		
	F	M	% F	F	M	% F	F	M	% F	F	M	% F	F	M	% F	F	M	% F	F	M	% F
Abia	323	165	66.2	68	63	51.9	961	811		22	22	50.0	118	100	54.1	116	83	58.3	761	711	51.7
Adamawa	2405	2001	54.6	27821	28186	49.7	25996	26889	49.2	-	-	-	1960	2051	-	-	-	-	184	182	50.3
Akwa-Ibom	-	-	-	-	-	-	-	-	-	-	-	-	-	-	-	-	-	-	-	-	-
Anambra	605	500	54.8	16	10	61.5	995	1002	49.8	20	18	52.6	14	15		2	1	66.7	35	30	53.8
Bauchi	848	402	67.8	-	-	-	121	658	15.5	-	-	-	925	1516	-	-	-	-	-	-	-
Bayelsa	1366	573	70.4	342	320	51.7	6371	5431	54.0	6	28	17.6	54	51		-	-	-	60	56	51.7
Benue	1499	641	70.0	16	17	48.5	579	384	60.1	-	-		71	74	-	-	-	-	-	-	-
Borno	6634	4900	57.5	1622	995	62.0	5384	8211	39.6	0	3	0.0	12	8	-	-	-	-	61	38	61.6
Cross River	124	98	55.9	22	37	37.3	1672	1198	58.3	-	-	-	12	69	-	-	-	-	2	1	66.7
Delta	2301	3240	41.5	3035	3128	49.2	111556	112430	49.8	107	113	48.6	252	254		3	5	37.5	209	212	49.6
Ebonyi	226	188	54.6	1810	2012	47.4	17487	17412	50.1	14	12	53.8	162	146	-	-	-	-	50	35	58.8
Edo	1908	1013	65.3	1251	1379	47.6	22680	18723	54.8	82	105	43.9	180	148	-	-	-	-	389	481	44.7
Ekiti	241	167	59.1	147	143	50.7	9903	7978	55.4	12	15	44.4	172	159	-	-	-	-	27	26	50.9
Enugu	449	449	50.0	663	663	50.0	4504	4504	50.0	54	55	49.5	25	35		1	2	33.3	10	5	66.7
Gombe	3326	1468	69.4	-	-	-	-	-	-	-	-	-	-	-	-	-	-	-	-	-	-
Imo	1572	893	63.8	-	-	-	-	-	-	-	-	-	-	-	-	-	-	-	-	-	-
Jigawa	3400	2704	55.7	390	209	65.1	19742	16135	55.0	7	5	58.3	64	41	-	-	-	-	4135	2334	63.9
Kaduna	34842	16680	67.6	7894	7642	50.8	98954	87594	53.0	1433	1374	51.1	-	-	-	51	34	60.0	2389	2651	47.4
Kano	-	-	-	-	-	-	-	-	-	-	-	-	-	-	-	-	-	-	-	-	-
Katsina	-	-	-	-	-	-	-	-	-	-	-	-	-	-	-	-	-	-	-	-	-
Kebbi	14	27	34.1	988	2861	25.7	54225	95149	36.3	37	54	40.7	7	31		73	54	57.5	99	477	17.2
Kogi	170436	79213	68.3	-	-	-	-	-	-	-	-	-	-	-	-	-	-	-	-	-	-
Kwara	25693	4534	85.0	-	-	-	-	-	-	-	-	-	-	-	-	-	-	-	-	-	-
Lagos	119	196	37.8	289	239	54.7	66128	72853	47.6	17	11	60.7	2061	2148		2	1	66.7	28	24	53.8
Nassarawa	2069	1179	63.7	537	540	49.9	4870	4013	54.8	198	217	47.7	1115	1144	-	23	19	54.8	54	62	46.6
Niger	-	-	-	-	-	-	-	-	-	-	-	-	-	-	-	-	-	-	-	-	-
Ogun	-	-	-	-	-	-	-	-	-	-	-	-	-	-	-	-	-	-	-	-	-
Ondo	241	212	53.2	582	648	47.3	86023	77930	52.5	89	92	49.2	268	360	-	-	-	-	477	559	46.0
Osun	2251	1987	53.1	270	283	48.8	30010	27970	51.8	-	-		168	89	-	-	-	-	92	76	54.8
Oyo	-	-	-	-	-	-	-	-	-	-	-	-	-	-	-	-	-	-	-	-	-
Plateau	1844	54	97.2	16	10	61.5	98000	85411	53.4	689	779	46.9	2331	2567	-	109	103	51.4	219	200	52.3
Rivers	524	312	62.7	509	493	50.8	19822	14357	58.0	50	54	48.1	120	100	-	-	2	0.0	45	51	46.9
Sokoto	1565	107	93.6	312	549	36.2	15751	13632	53.6	9	14	39.1	79	212	-	23	21	52.3	267	197	57.5
Taraba	221	69	76.2	511	325	61.1	9982	6657	60.0	113	61	64.9	9	11	-	-	-	0.0	62	69	47.3
Yobe	1844	54	97.2	16	10	61.5	2811	2812	50.0	5	6	45.5	31	42	-	109	103	51.4	0	1	0.0
Zamfara	53	34	60.9	341	281	54.8	929	261	78.1	61	29	67.8	63	120	-	2	1	66.7	39	126	23.6
<b>TOTAL</b>	<b>268943</b>	<b>124060</b>	<b>68.4</b>	<b>49468</b>	<b>51043</b>	<b>49.2</b>	<b>715456</b>	<b>710405</b>	<b>50.2</b>	<b>3025</b>	<b>3067</b>	<b>49.7</b>	<b>10273</b>	<b>11491</b>	<b>-</b>	<b>514</b>	<b>429</b>	<b>54.5</b>	<b>9694</b>	<b>8604</b>	<b>53.0</b>

Source: Ministry of Health

NOTE: Dash ("-") represent state figure "not available" or "provided" for the particular table element or item.

**ST. 3.2: Distribution of Reported Cases from Notifiable Diseases by State, Year and Sex, 2011 ...contd**

State	Diarrhea Water Without Blood			Diarrhea Water With Blood			Meningitis			Cholera			Leprosy			Other STDs			Pertusis		
	F	M	% F	F	M	% F	F	M	% F	F	M	% F	F	M	% F	F	M	% F	F	M	% F
Abia	60	31	65.9	-	-	-	-	-	-	-	-	-	-	-	-	-	-	-	-	-	-
Adamawa	11000	11766	48.3	-	-	-	-	-	-	-	-	-	262	268	49.4	-	-	-	-	-	-
Akwa-Ibom	-	-	-	-	-	-	-	-	-	-	-	-	-	-	-	-	-	-	-	-	-
Anambra	981	248	79.8	201	101	66.6	-	-	-	3	3	50.0	1	2	33.3	23	15	60.5	2	1	66.7
Bauchi	-	-	-	-	-	0.0	-	-	-	-	-	-	74	115	39.2	-	-	-	-	-	-
Bayelsa	439	457	49.0	43	36	54.4	3	4	42.9	-	-	-	-	-	-	18	22	45.0	2	4	33.3
Benue	-	-	-	-	-	-	4	2	66.7	-	-	-	-	-	-	-	-	-	-	-	-
Borno	972	1696	36.4	2988	2167	58.0	5	7	41.7	-	-	-	-	-	-	88	56	61.1	-	-	-
Cross River	21	36	36.8	-	-	-	-	1	-	-	-	-	1	-	-	-	-	-	-	-	-
Delta	8524	8313	50.6	1027	1014	50.3	-	-	-	37	33	52.9	0	0	-	933	917	50.4	65	52	55.6
Ebonyi	3435	1637	67.7	425	456	48.2	-	-	-	1	1	50.0	20	26	43.5	134	118	53.2	0	0	-
Edo	1451	1280	53.1	1280	1451	46.9	131	164	44.4	101	91	52.6	1902	1893	50.1	33	31	51.6	71	90	44.1
Ekiti	338	318	51.5	30	29	50.8	4	3	57.1	0	8	0.0	81	65	55.5	14	8	63.6	7	2	77.8
Enugu	383	383	50.0	40	50	44.4	-	-	-	-	-	-	-	-	-	34	35	49.3	18	11	62.1
Gombe	-	-	-	-	-	-	-	-	-	-	-	-	-	-	-	-	-	-	-	-	-
Imo	-	-	-	-	-	-	-	-	-	-	-	0.0	-	-	-	-	-	-	-	-	-
Jigawa	3254	987	76.7	1404	1364	50.7	7	6	53.8	40	37	51.9	0	0	-	45	31	59.2	197	123	61.6
Kaduna	14546	13931	51.1	-	-	-	201	43	82.4	-	-	-	70	77	47.6	-	-	-	265	275	49.1
Kano	-	-	-	-	-	-	-	-	-	-	-	-	-	-	-	-	-	-	-	-	-
Katsina	-	-	-	-	-	-	-	-	-	-	-	-	-	-	-	-	-	-	-	-	-
Kebbi	11029	11521	48.9	2794	18336	13.2	9	16	36.0	4	2	66.7	8	22	26.7	29	59	33.0	26	17	60.5
Kogi	-	-	-	-	-	-	-	-	-	-	-	-	-	-	-	-	-	-	-	-	-
Kwara	-	-	-	-	-	-	-	-	-	-	-	-	-	-	-	-	-	-	-	-	-
Lagos	391	375	51.0	-	-	-	53	44	54.6	4	3	57.1	-	-	-	-	-	-	-	-	-
Nassarawa	325	146	69.0	149	145	50.7	28	43	39.4	10	7	58.8	-	-	-	78	60	56.5	21	24	46.7
Niger	-	-	-	-	-	-	-	-	-	-	-	-	-	-	-	-	-	-	-	-	-
Ogun	-	-	-	-	-	-	-	-	-	-	-	-	-	-	-	-	-	-	-	-	-
Ondo	654	804	44.9	-	-	-	17	22	43.6	12	17	41.4	-	-	-	147	201	42.2	145	193	42.9
Osun	1303	1232	51.4	301	196	60.6	44	32	57.9	-	-	-	-	-	-	272	42	86.6	-	-	-
Oyo	-	-	-	-	-	-	-	-	-	-	-	-	-	-	-	-	-	-	-	-	-
Plateau	1801	2110	46.0	277	221	55.6	57	69	45.2	401	250	61.6	30	31	49.2	3	4	42.9	70	82	46.1
Rivers	-	-	-	-	-	-	-	-	-	1	6	14.3	-	-	-	206	242	46.0	-	-	-
Sokoto	0	89	-	0	128	-	0	997	-	62	33	65.3	3	95	3.1	51	42	54.8	71	44	61.7
Taraba	9966	9661	50.8	219	99	68.9	-	-	-	11	21	34.4	113	61	64.9	-	-	-	-	-	-
Yobe	47	51	48.0	32	21	60.4	2	3	40.0	105	107	49.5	0	1	0.0	3	4	42.9	0	1	0.0
Zamfara	357	126	73.9	-	-	-	63	61	50.8	672	126	84.2	9	21	30.0	-	-	-	-	-	-
<b>TOTAL</b>	<b>71277</b>	<b>67198</b>	<b>51.5</b>	<b>11210</b>	<b>25814</b>	<b>30.3</b>	<b>628</b>	<b>1517</b>	<b>29.3</b>	<b>1464</b>	<b>745</b>	<b>66.3</b>	<b>2574</b>	<b>2677</b>	<b>49.0</b>	<b>2111</b>	<b>1887</b>	<b>52.8</b>	<b>960</b>	<b>919</b>	<b>51.1</b>

Source: Ministry of Health

NOTE: Dash ("-") represent state figure "not available" or "provided" for the particular table element or item.

**ST. 3.2: Distribution of Reported Cases from Notifiable Diseases by State, Year and Sex, 2011 ...contd**

State	Vaginal Discharge			Lymphatic			Male Urethral Discharge			NNT			Flariasis			Onchocercials			Genital Ulcer		
	F	M	% F	F	M	% F	F	M	% F	F	M	% F	F	M	% F	F	M	% F	F	M	% F
Abia	-	-	-	-	-	-	-	-	-	-	-	-	-	-	-	-	-	-	-	-	-
Adamawa	-	-	-	-	-	-	-	-	-	-	-	-	-	-	-	-	-	-	-	-	-
Akwa-Ibom	-	-	-	-	-	-	-	-	-	-	-	-	-	-	-	-	-	-	-	-	-
Anambra	-	-	-	-	-	-	-	-	-	-	-	-	-	-	-	2	1	66.7	-	-	-
Bauchi	-	-	-	-	-	-	-	-	-	-	-	-	-	-	-	-	-	-	-	-	-
Bayelsa	71	-	-	-	-	-	-	2	-	1	-	-	-	-	-	-	-	-	-	-	-
Benue	-	-	-	-	-	-	-	-	-	-	-	-	-	-	-	-	-	-	-	-	-
Borno	288	0	100.0	-	-	-	-	-	-	10	17	37.0	-	-	-	-	9	-	32	44	42.1
Cross River	-	-	-	-	1	-	-	-	-	-	-	-	-	-	-	-	-	-	-	-	-
Delta	3214	0	100.0	2	3	40.0	-	-	-	-	-	-	-	-	-	2	3	40.0	-	-	-
Ebonyi	506	-	-	-	-	-	-	105	-	2	4	33.3	10	13	43.5	50	42	54.3	21	13	61.8
Edo	12	0	100.0	-	-	-	-	-	-	-	-	-	-	-	-	-	-	-	240	0	100.0
Ekiti	-	-	-	-	-	-	-	-	-	-	-	-	-	-	-	-	-	-	-	-	-
Enugu	46	-	100.0	-	-	-	-	48	-	-	-	-	-	-	-	-	-	-	-	-	-
Gombe	-	-	-	-	-	-	-	-	-	-	-	-	-	-	-	-	-	-	-	-	-
Imo	-	-	-	-	-	-	-	-	-	-	-	-	-	-	-	-	-	-	-	-	-
Jigawa	179	0	100.0	-	-	-	-	75	-	-	-	-	0	0	-	-	-	-	137	0	100.0
Kaduna	-	-	-	-	-	-	-	-	-	-	-	-	-	-	-	109	103	51.4	-	-	-
Kano	-	-	-	-	-	-	-	-	-	-	-	-	-	-	-	-	-	-	-	-	-
Katsina	-	-	-	-	-	-	-	-	-	-	-	-	-	-	-	-	-	-	-	-	-
Kebbi	233	124	65.3	-	-	-	-	89	-	-	3	-	-	-	-	-	-	-	2	9	18.2
Kogi	-	-	-	-	-	-	-	-	-	-	-	-	-	-	-	-	-	-	-	-	-
Kwara	-	-	-	-	-	-	-	-	-	-	-	-	-	-	-	-	-	-	-	-	-
Lagos	-	-	-	-	-	-	-	-	-	44	29	60.3	0	0	-	-	-	-	-	-	-
Nassarawa	-	-	-	-	2	-	-	-	-	42	64	39.6	-	-	-	-	-	-	-	-	-
Niger	-	-	-	-	-	-	-	-	-	-	-	-	-	-	-	-	-	-	-	-	-
Ogun	-	-	-	-	-	-	-	-	-	-	-	-	-	-	-	-	-	-	-	-	-
Ondo	-	-	-	-	-	-	-	1820	-	14	32	30.4	21	26	44.7	-	-	-	-	-	-
Osun	106	-	-	-	-	-	-	49	-	-	-	-	-	-	-	12	16	42.9	-	-	-
Oyo	-	-	-	-	-	-	-	-	-	-	-	-	-	-	-	-	-	-	-	-	-
Plateau	1	2	33.3	2	1	66.7	-	6	-	-	-	-	4	6	40.0	-	-	-	25	32	43.9
Rivers	-	-	-	-	-	-	-	-	-	7	6	53.8	3	2	60.0	-	-	-	-	-	-
Sokoto	50	0	100.0	-	0	-	-	-	-	38	29	56.7	11	20	35.5	7	3	70.0	-	-	-
Taraba	-	-	-	-	-	-	-	-	-	-	-	-	-	-	-	-	-	-	-	-	-
Yobe	1	2	33.3	2	1	66.7	-	6	-	0	0	-	-	-	-	-	-	-	25	32	43.9
Zamfara	-	-	-	-	-	-	-	-	-	-	-	-	-	-	-	-	-	-	-	-	-
<b>TOTAL</b>	<b>4707</b>	<b>128</b>	<b>97.4</b>	<b>6</b>	<b>8</b>	<b>42.9</b>	<b>1</b>	<b>2200</b>	<b>0.0</b>	<b>158</b>	<b>184</b>	<b>46.2</b>	<b>49</b>	<b>67</b>	<b>42.2</b>	<b>182</b>	<b>177</b>	<b>50.7</b>	<b>482</b>	<b>130</b>	<b>78.8</b>

Source: Ministry of Health

NOTE: Dash ("-") represent state figure "not available" or "provided" for the particular table element or item.

**ST. 3.2: Distribution of Reported Cases from Notifiable Diseases by State, Year and Sex, 2011 ...contd**

State	Polio			AFP			Female Non-Ves Genital Ulcer			Plague		
	F	M	% F	F	M	% F	F	M	% F	F	M	% F
Abia	-	-	-	-	-	-	-	-	-	-	-	-
Adamawa	-	-	-	-	-	-	-	-	-	-	-	-
Akwa-Ibom	-	-	-	-	-	-	-	-	-	-	-	-
Anambra	-	-	-	-	-	-	-	-	-	-	-	-
Bauchi	-	-	-	-	-	-	-	-	-	-	-	-
Bayelsa	-	-	-	-	-	-	-	-	-	-	-	-
Benue	-	-	-	-	-	-	-	-	-	-	-	-
Borno	-	-	-	-	-	-	-	-	-	-	-	-
Cross River	-	-	-	-	-	-	-	-	-	-	-	-
Delta	-	-	-	-	-	-	-	-	-	-	-	-
Ebonyi	-	-	-	-	-	-	-	-	-	-	-	-
Edo	214	0	100.0	-	-	-	-	-	-	-	-	-
Ekiti	-	-	-	-	-	-	-	-	-	-	-	-
Enugu	-	-	-	113	113	50.0	-	-	-	-	-	-
Gombe	-	-	-	-	-	-	-	-	=	-	-	-
Imo	-	-	-	-	-	-	-	-	=	-	-	-
Jigawa	6	4	60.0	37	3	92.5	-	-	-	-	-	-
Kaduna	23	17	57.5	-	-	-	-	-	-	-	-	-
Kano	-	-	-	-	-	-	-	-	-	-	-	-
Katsina	-	-	-	-	-	-	-	-	-	-	-	-
Kebbi	-	-	-	21	14	60.0	18	28	39.1	11	-	-
Kogi	-	-	-	-	-	-	-	-	-	-	-	-
Kwara	-	-	-	-	-	-	-	-	-	-	-	-
Lagos	-	-	-	-	-	-	-	-	-	-	-	-
Nassarawa	-	-	-	-	-	-	-	-	-	-	-	-
Niger	-	-	-	-	-	-	-	-	-	-	-	-
Ogun	-	-	-	-	-	-	-	-	-	-	-	-
Ondo	-	-	-	-	-	-	-	-	-	-	-	-
Osun	-	-	-	-	-	-	-	-	-	-	-	-
Oyo	-	-	-	-	-	-	-	-	-	-	-	-
Plateau	-	-	-	-	-	-	1	-	-	-	-	-
Rivers	2	4	33.3	-	-	-	-	-	-	-	-	-
Sokoto	-	-	-	1	2	33.3	-	-	-	2	7	22.2
Taraba	-	-	-	-	-	-	-	-	-	-	-	-
Yobe	-	-	-	-	-	-	1	-	-	-	2	-
Zamfara	-	-	-	-	-	-	-	-	-	-	-	-
<b>TOTAL</b>	<b>245</b>	<b>25</b>	<b>90.7</b>	<b>172</b>	<b>132</b>	<b>56.6</b>	<b>20</b>	<b>28</b>	<b>41.7</b>	<b>13</b>	<b>9</b>	<b>59.1</b>

Source: Ministry of Health

NOTE: Dash ("-") represent state figure "not available" or "provided" for the particular table element or item.

**ST. 3.3: Distribution of Reported Cases from Notifiable Diseases by State, Year and Sex, 2012**

State	HIV AIDS			Pneumonia			Malaria			Hepatitis B			Tuberculosis			Yellow Fever			Measles		
	F	M	% F	F	M	% F	F	M	% F	F	M	% F	F	M	% F	F	M	% F	F	M	% F
Abia	367	166	68.9	25	22	53.2	1117	984	53.2	15	15	50.0	121	95	56.0	143	115	55.4	1117	884	55.8
Adamawa	1654	1360	54.9	9334	8781	51.5	71837	74316	49.2	-	-	-	2221	2424	47.8	-	-	-	151	136	52.6
Akwa-Ibom	-	-	-	-	-	-	-	-	-	-	-	-	-	-	-	-	-	-	-	-	-
Anambra	496	600	45.3	9	8	52.9	800	906	46.9	4	12	25.0	3	8	27.3	1	-	-	15	26	36.6
Bauchi	2368	1112	68.0	-	-	-	-	-	-	-	-	-	1170	1585	42.5	-	-	-	-	-	-
Bayelsa	1214	637	65.6	351	336	51.1	10275	7965	56.3	9	27	25.0	41	38	51.9	1	-	-	149	131	53.2
Benue	4016	1982	67.0	123	132	48.2	1345	2190	38.0	77	69	52.7	190	160	54.3	-	-	-	1	8	11.1
Borno	5942	4220	58.5	2634	877	75.0	7100	5641	55.7	4	6	40.0	4	16	20.0	-	-	-	109	200	35.3
Cross River	274	325	45.7	754	600	55.7	9169	8158	52.9	59	58	50.4	656	636	50.8	23	25	47.9	145	134	52.0
Delta	3636	8225	30.7	-	-	-	-	-	-	-	-	-	-	-	-	-	-	-	-	-	-
Ebonyi	273	244	52.8	1613	1520	51.5	25531	22380	53.3	11	20	35.5	151	173	46.6	-	-	-	30	21	58.8
Edo	1760	828	68.0	1682	1857	47.5	18056	26450	40.6	92	87	51.4	217	238	47.7	-	-	-	412	304	57.5
Ekiti	297	182	62.0	250	105	70.4	11202	9268	54.7	11	9	55.0	113	98	53.6	1	0	100.0	23	28	45.1
Enugu	1687	1686	50.0	3424	3424	50.0	84467	84468	50.0	153	154	49.8	470	480	49.5	12	18	40.0	112	113	49.8
Gombe	3553	1623	68.6	-	-	-	-	-	-	-	-	-	-	-	-	-	-	-	-	-	-
Imo	1683	1012	62.4	-	-	-	-	-	-	-	-	-	-	-	-	-	-	-	-	-	-
Jigawa	3750	3252	53.6	105	98	51.7	16677	14886	52.8	16	15	51.6	31	16	66.0	0	1	0.0	23	11	67.6
Kaduna	25445	13289	65.7	22017	19502	53.0	305940	248982	55.1	5228	5355	49.4	-	-	-	784	744	51.3	6607	5807	53.2
Kano	-	-	-	1500	1586	48.6	191080	2869	98.5	70	79	47.0	-	-	-	40	45	47.1	450	479	48.4
Katsina	-	-	-	13480	12464	52.0	659461	231869	74.0	8890	64820	12.1	-	-	-	54863	61170	47.3	74461	82004	47.6
Kebbi	72	57	55.8	2340	5707	29.1	65525	72918	47.3	12	16	42.9	423	653	39.3	41	61	40.2	541	629	46.2
Kogi	49781	25511	66.1	-	-	-	-	-	-	-	-	-	-	-	-	-	-	-	-	-	-
Kwara	22282	17965	55.4	-	-	-	-	-	-	-	-	-	-	-	-	-	-	-	-	-	-
Lagos	2592	5594	31.7	4611	4801	49.0	89517	118239	43.1	550	283	66.0	2278	2248	50.3	1	2	33.3	145	97	59.9
Nassarawa	2408	1359	63.9	623	670	48.2	7720	5802	57.1	211	121	63.6	248	287	46.4	86	69	55.5	107	83	56.3
Niger	-	-	-	-	-	-	-	-	-	-	-	-	-	-	-	-	-	-	-	-	-
Ogun	-	-	-	-	-	-	-	-	-	-	-	-	-	-	-	-	-	-	-	-	-
Ondo	114	72	61.3	647	854	43.1	98010	88962	52.4	127	182	41.1	678	875	43.7	-	-	-	424	480	46.9
Osun	4238	1489	74.0	342	277	55.3	11561	65728	15.0	-	-	-	608	595	50.5	-	-	-	416	324	56.2
Oyo	-	-	-	-	-	-	-	-	-	-	-	-	-	-	-	-	-	-	-	-	-
Plateau	2921	2721	51.8	8	21	27.6	1221	1100	52.6	1100	1133	49.3	1400	1454	49.1	7	6	53.8	143	102	58.4
Rivers	629	397	61.3	480	448	51.7	-	1	-	58	65	47.2	161	179	47.4	-	-	-	31	38	44.9
Sokoto	1134	1721	39.7	157	206	43.3	18315	23685	43.6	39	41	48.8	114	71	61.6	8	6	57.1	541	227	70.4
Taraba	355	79	81.8	412	258	61.5	1122	9886	10.2	68	71	48.9	31	22	58.5	-	-	-	112	91	55.2
Yobe	1346	55	96.1	8	21	27.6	2921	2721	51.8	7	8	46.7	21	33	38.9	100	96	51.0	-	1	-
Zamfara	61	44	58.1	461	161	74.1	648	812	44.4	114	69	62.3	114	64	64.0	9	12	42.9	71	84	45.8
<b>TOTAL</b>	<b>146348</b>	<b>97807</b>	<b>59.9</b>	<b>67390</b>	<b>64736</b>	<b>51.0</b>	<b>1710617</b>	<b>1131186</b>	<b>60.2</b>	<b>16925</b>	<b>72715</b>	<b>30.9</b>	<b>11464</b>	<b>12448</b>	<b>47.9</b>	<b>56120</b>	<b>62370</b>	<b>47.4</b>	<b>86336</b>	<b>92442</b>	<b>48.3</b>

Source: Ministry of Health

NOTE: Dash ("-") represent state figure "not available" or "provided" for the particular table element or item.

**ST. 3.3: Distribution of Reported Cases from Notifiable Diseases by State, Year and Sex, 2012 ...contd**

State	Diarrhea Water Without Blood			Diarrhea Water With Blood			Meningitis			Cholera			Leprosy			Other STDs			Pertusis		
	F	M	% F	F	M	% F	F	M	% F	F	M	% F	F	M	% F	F	M	% F	F	M	% F
Abia	38	39	49.4	-	-	-	-	-	-	-	-	-	-	-	-	-	-	-	-	-	-
Adamawa	7325	7316	50.0	-	-	-	-	-	-	-	-	-	195	351	35.7	-	-	-	-	-	-
Akwa-Ibom	-	-	-	-	-	-	-	-	-	-	-	-	-	-	-	-	-	-	-	-	-
Anambra	88	181	32.7	53	94	36.1	-	-	-	3	4	42.9	1	1	50.0	9	8	52.9	2	3	40.0
Bauchi	-	-	-	-	-	-	-	-	-	-	-	-	51	77	39.8	-	-	-	-	-	-
Bayelsa	943	895	51.3	109	93	54.0	2	5	28.6	7	8	46.7	-	-	-	10	25	28.6	16	21	43.2
Benue	115	214	35.0	-	-	-	15	14	51.7	-	-	-	-	-	-	-	-	-	-	-	-
Borno	2611	4000	39.5	2733	3288	45.4	-	-	-	-	-	-	50	27	64.9	123	90	57.7	-	-	-
Cross River	1489	1338	52.7	10	-	-	47	36	56.6	18	22	45.0	-	-	-	-	-	-	47	50	48.5
Delta	-	-	-	-	-	-	-	-	-	-	-	-	-	-	-	-	-	-	-	-	-
Ebonyi	3627	1626	69.0	468	360	56.5	-	-	-	8	10	44.4	85	88	49.1	158	224	41.4	-	-	-
Edo	1549	1487	51.0	1549	1489	51.0	161	149	51.9	26	15	63.4	1513	1450	51.1	43	16	72.9	47	52	47.5
Ekiti	272	231	54.1	51	29	63.8	8	10	44.4	1	2	33.3	-	-	-	9	2	81.8	10	7	58.8
Enugu	4118	4119	50.0	1509	1570	49.0	-	-	-	-	-	-	195	147	57.0	289	290	49.9	24	15	61.5
Gombe	-	-	-	-	-	-	-	-	-	-	-	-	-	-	-	-	-	-	-	-	-
Imo	-	-	-	-	-	-	-	-	-	-	-	-	-	-	-	-	-	-	-	-	-
Jigawa	1378	1377	50.0	828	628	56.9	2	0	100.0	-	-	-	-	-	-	0	2	0.0	190	163	53.8
Kaduna	-	-	-	-	-	-	157	149	51.3	-	-	-	166	119	58.2	-	-	-	814	802	50.4
Kano	10334	11300	47.8	17100	20049	46.0	10	8	55.6	20	18	52.6	-	-	-	1377	1000	57.9	300	387	43.7
Katsina	-	-	-	-	-	-	604	539	52.8	-	-	-	273	165	62.3	-	-	-	1199	1302	47.9
Kebbi	8910	13842	39.2	7528	6238	54.7	5	8	38.5	11	18	37.9	14	44	24.1	24	68	26.1	124	203	37.9
Kogi	-	-	-	-	-	-	-	-	-	-	-	-	-	-	-	-	-	-	-	-	-
Kwara	-	-	-	-	-	-	-	-	-	-	-	-	-	-	-	-	-	-	-	-	-
Lagos	6453	7062	47.7	-	-	-	65	60	52.0	10	8	55.6	-	-	-	-	-	-	-	-	-
Nassarawa	444	461	49.1	222	278	44.4	122	71	63.2	16	13	55.2	-	-	-	65	52	55.6	40	29	58.0
Niger	-	-	-	-	-	-	-	-	-	-	-	-	-	-	-	-	-	-	-	-	-
Ogun	-	-	-	-	-	-	-	-	-	-	-	-	-	-	-	-	-	-	-	-	-
Ondo	967	1073	47.4	-	-	-	34	38	47.2	19	13	59.4	-	-	-	206	171	54.6	199	305	39.5
Osun	3721	2738	57.6	330	358	48.0	-	-	-	-	-	-	-	-	-	446	117	79.2	-	-	-
Oyo	-	-	-	-	-	-	-	-	-	-	-	-	-	-	-	-	-	-	-	-	-
Plateau	2000	2074	49.1	1650	1507	52.3	121	108	52.8	11	9	55.0	30	21	58.8	6	5	54.5	109	65	62.6
Rivers	-	-	-	-	-	-	1	2	33.3	33	35	48.5	-	-	-	288	275	51.2	-	-	-
Sokoto	1556	1638	48.7	249	294	45.9	7	22	24.1	48	40	54.5	41	57	41.8	105	116	47.5	99	68	59.3
Taraba	1144	1011	53.1	98	99	49.7	-	-	-	115	110	51.1	-	-	-	-	3	-	-	-	-
Yobe	58	51	53.2	20	41	32.8	4	5	44.4	110	112	49.5	-	1	-	6	5	54.5	1	-	-
Zamfara	48	613	7.3	-	-	-	114	48	70.4	741	916	44.7	41	4	91.1	-	-	-	-	-	-
<b>TOTAL</b>	<b>59188</b>	<b>64686</b>	<b>47.8</b>	<b>34507</b>	<b>36415</b>	<b>48.7</b>	<b>1479</b>	<b>1272</b>	<b>53.8</b>	<b>1197</b>	<b>1353</b>	<b>46.9</b>	<b>2655</b>	<b>2552</b>	<b>51.0</b>	<b>3164</b>	<b>2469</b>	<b>56.2</b>	<b>3221</b>	<b>3472</b>	<b>48.1</b>

Source: Ministry of Health

NOTE: Dash ("-") represent state figure "not available" or "provided" for the particular table element or item.

**ST. 3.3: Distribution of Reported Cases from Notifiable Diseases by State, Year and Sex, 2012 ...contd**

State	Vaginal Discharge			Lymphatic			Male Urethral Discharge			NNT			Flariasis			Onchocerciasis			Genital Ulcer		
	F	M	% F	F	M	% F	F	M	% F	F	M	% F	F	M	% F	F	M	% F	F	M	% F
Abia	-	-	-	-	-	-	-	-	-	-	-	-	-	-	-	-	-	-	-	-	-
Adamawa	-	-	-	-	-	-	-	-	-	-	-	-	-	-	-	-	-	-	-	-	-
Akwa-Ibom	-	-	-	-	-	-	-	-	-	-	-	-	-	-	-	-	-	-	-	-	-
Anambra	-	-	-	6	-	-	-	-	-	-	-	-	-	-	-	2	3	40.0	-	-	-
Bauchi	-	-	-	-	-	-	-	-	-	-	-	-	-	-	-	-	-	-	-	-	-
Bayelsa	149	-	-	-	-	-	-	1	-	-	3	-	-	-	-	-	-	-	-	-	-
Benue	2	-	-	-	-	-	-	-	-	-	-	-	9	7	56.3	-	-	-	-	-	-
Borno	424	-	-	-	-	-	-	-	-	20	34	37.0	-	-	-	5	15	25.0	26	42	38.2
Cross River	-	-	-	-	-	-	-	-	-	110	126	46.6	-	-	-	-	-	-	-	-	-
Delta	-	-	-	-	-	-	-	-	-	-	-	-	-	-	-	-	-	-	-	-	-
Ebonyi	722	-	-	-	-	-	-	142	-	8	13	38.1	16	14	53.3	63	55	53.4	20	16	55.6
Edo	1	-	-	-	-	-	-	-	-	-	-	-	-	-	-	-	-	-	-	-	-
Ekiti	-	-	-	-	-	-	-	-	-	0	1	0.0	-	-	-	-	-	-	-	-	-
Enugu	600	-	-	-	-	-	-	44	-	-	-	-	-	-	-	-	-	-	-	-	-
Gombe	-	-	-	-	-	-	-	-	-	-	-	-	-	-	-	-	-	-	-	-	-
Imo	-	-	-	-	-	-	-	-	-	-	-	-	-	-	-	-	-	-	-	-	-
Jigawa	73	-	-	-	-	-	-	50	-	4	3	57.1	-	-	-	-	-	-	14	-	-
Kaduna	-	-	-	-	-	-	-	-	-	-	-	-	-	-	-	45	61	42.5	-	-	-
Kano	3040	-	-	488	-	-	-	684	-	20	31	39.2	-	-	-	-	-	-	-	-	-
Katsina	-	-	-	-	-	-	-	-	-	-	-	-	-	-	-	-	-	-	-	-	-
Kebbi	441	-	-	-	2	-	345	285	54.8	2	1	66.7	-	2	-	-	-	-	12	16	42.9
Kogi	-	-	-	-	-	-	-	-	-	-	-	-	-	-	-	-	-	-	-	-	-
Kwara	-	-	-	-	-	-	-	-	-	-	-	-	-	-	-	-	-	-	-	-	-
Lagos	-	-	-	-	-	-	-	-	-	102	59	63.4	-	-	-	-	-	-	-	-	-
Nassarawa	-	-	-	-	-	-	-	-	-	14	35	28.6	-	-	-	-	-	-	-	-	-
Niger	-	-	-	-	-	-	-	-	-	-	-	-	-	-	-	-	-	-	-	-	-
Ogun	-	-	-	-	-	-	-	-	-	-	-	-	-	-	-	-	-	-	-	-	-
Ondo	-	-	-	-	-	-	-	1938	-	2	8	20.0	25	21	54.3	-	-	-	-	-	-
Osun	123	-	-	-	-	-	-	31	-	-	-	-	-	-	-	-	-	-	-	-	-
Oyo	-	-	-	-	-	-	-	-	-	-	-	-	-	-	-	-	-	-	-	-	-
Plateau	2	1	66.7	3	2	60.0	-	8	-	-	-	-	-	-	-	-	-	-	21	30	41.2
Rivers	-	-	-	-	-	-	-	-	-	-	1	-	-	1	-	-	-	-	-	-	-
Sokoto	37	0	100.0	-	-	-	-	-	-	13	13	50.0	21	9	70.0	10	4	71.4	-	-	-
Taraba	-	-	-	-	-	-	-	-	-	-	-	-	-	-	-	-	-	-	-	-	-
Yobe	2	1	66.7	3	2	60.0	-	8	-	-	-	-	-	-	-	-	-	-	21	30	41.2
Zamfara	-	-	-	-	-	-	-	-	-	-	-	-	-	-	-	-	-	-	-	-	-
<b>TOTAL</b>	<b>5616</b>	<b>2</b>	<b>100.0</b>	<b>500</b>	<b>6</b>	<b>98.8</b>	<b>345</b>	<b>3191</b>	<b>9.8</b>	<b>295</b>	<b>328</b>	<b>47.4</b>	<b>71</b>	<b>54</b>	<b>56.8</b>	<b>125</b>	<b>138</b>	<b>47.5</b>	<b>114</b>	<b>134</b>	<b>46.0</b>

Source: Ministry of Health

NOTE: Dash ("-") represent state figure "not available" or "provided" for the particular table element or item.



**ST. 3.3: Distribution of Reported Cases from Notifiable Diseases by State, Year and Sex, 2012 ...contd**

State	Polio			AFP			Female Non-Ves Genital Ulcer			Plague		
	F	M	% F	F	M	% F	F	M	% F	F	M	% F
Abia	-	-	-	-	-	-	-	-	-	-	-	-
Adamawa	-	-	-	-	-	-	-	-	-	-	-	-
Akwa-Ibom	-	-	-	-	-	-	-	-	-	-	-	-
Anambra	-	-	-	-	-	-	-	-	-	-	-	-
Bauchi	-	-	-	-	-	-	-	-	-	-	-	-
Bayelsa	-	-	-	-	-	-	-	-	-	-	-	-
Benue	-	-	-	-	-	-	-	-	-	-	-	-
Borno	-	-	-	-	-	-	-	-	-	-	-	-
Cross River	-	-	-	-	-	-	-	-	-	-	-	-
Delta	-	-	-	-	-	-	-	-	-	-	-	-
Ebonyi	-	-	-	-	-	-	-	-	-	-	-	-
Edo	-	-	-	-	-	-	-	-	-	-	-	-
Ekiti	-	-	-	-	-	-	-	-	-	-	-	-
Enugu	-	-	-	-	-	-	-	-	-	-	-	-
Gombe	-	-	-	-	-	-	-	-	-	-	-	-
Imo	-	-	-	-	-	-	-	-	-	-	-	-
Jigawa	2	1	66.7	83	73	53.2	-	-	-	-	-	-
Kaduna	139	133	51.1	-	-	-	-	-	-	-	-	-
Kano	-	-	-	-	-	-	-	-	-	-	-	-
Katsina	-	-	-	-	-	-	-	-	-	-	-	-
Kebbi	-	-	-	42	21	66.7	12	-	-	11	-	-
Kogi	-	-	-	-	-	-	-	-	-	-	-	-
Kwara	-	-	-	-	-	-	-	-	-	-	-	-
Lagos	-	-	-	-	-	-	-	-	-	-	-	-
Nassarawa	46	47	49.5	-	-	-	-	-	-	-	-	-
Niger	-	-	-	-	-	-	-	-	-	-	-	-
Ogun	-	-	-	-	-	-	-	-	-	-	-	-
Ondo	-	-	-	-	-	-	-	-	-	-	-	-
Osun	-	-	-	-	-	-	-	-	-	-	-	-
Oyo	-	-	-	-	-	-	-	-	-	-	-	-
Plateau	-	-	-	-	-	-	-	-	-	-	-	-
Rivers	3	-	-	-	-	-	-	-	-	-	-	-
Sokoto	-	-	-	4	5	44.4	1	-	-	8	5	61.5
Taraba	-	-	-	-	-	-	-	-	-	-	-	-
Yobe	-	-	-	-	-	-	-	-	-	1	1	50.0
Zamfara	-	-	-	4	12	25.0	1	-	-	-	-	-
<b>TOTAL</b>	<b>190</b>	<b>181</b>	<b>51.2</b>	<b>133</b>	<b>111</b>	<b>54.5</b>	<b>14</b>	<b>0</b>	<b>100.0</b>	<b>20</b>	<b>6</b>	<b>76.9</b>

Source: Ministry of Health

NOTE: Dash ("-") represent state figure "not available" or "provided" for the particular table element or item.

**ST. 3.4: Distribution of Reported Cases from Notifiable Diseases by State, Year and Sex, 2013**

State	HIV AIDS			Pneumonia			Malaria			Hepatitis B			Tuberculosis			Yellow Fever			Measles		
	F	M	% F	F	M	% F	F	M	% F	F	M	% F	F	M	% F	F	M	% F	F	M	% F
Abia	-	-	-	-	-	-	-	-	-	-	-	-	-	-	-	-	-	-	-	-	-
Adamawa	-	-	-	-	-	-	-	-	-	-	-	-	-	-	-	-	-	-	-	-	-
Akwa-Ibom	-	-	-	-	-	-	-	-	-	-	-	-	-	-	-	-	-	-	-	-	-
Anambra	521	400	56.6	9	11	45.0	720	740	49.3	18	10	64.3	7	8	46.7	2	-	-	10	13	43.5
Bauchi	3368	3704	47.6	-	-	-	-	-	-	-	-	-	717	1139	38.6	-	-	-	-	-	-
Bayelsa	258	128	66.8	169	155	52.2	3068	2305	57.1	11	25	30.6	26	24	52.0	-	-	-	41	47	46.6
Benue	3467	1785	66.0	-	-	-	-	-	-	-	-	-	-	-	-	-	-	-	-	-	-
Borno	4800	10035	32.4	562	411	57.8	3414	245	93.3	1	3	25.0	6	3	66.7	-	-	-	44	22	66.7
Cross River	2337	598	79.6	1730	1828	48.6	51765	44384	53.8	4	8	33.3	180	133	57.5	-	-	-	285	206	58.0
Delta	1100	2195	33.4	-	-	-	-	-	-	-	-	-	-	-	-	-	-	-	-	-	-
Ebonyi	251	207	54.8	1402	1314	51.6	23715	21611	52.3	24	27	47.1	72	60	54.5	-	-	-	18	25	41.9
Edo	2942	1644	64.2	-	-	-	-	-	-	-	-	-	-	-	-	-	-	-	-	-	-
Ekiti	347	186	65.1	220	185	54.3	8961	6835	56.7	7	4	63.6	94	42	69.1	-	-	-	24	22	52.2
Enugu	2839	2129	57.1	4721	4894	49.1	1782	90	95.2	127	237	34.9	520	359	59.2	-	-	-	141	125	53.0
Gombe	-	-	-	-	-	-	-	-	-	-	-	-	-	-	-	-	-	-	-	-	-
Imo	1917	1599	54.5	-	-	-	-	-	-	-	-	-	-	-	-	-	-	-	-	-	-
Jigawa	4011	3840	51.1	1322	611	68.4	29706	27418	52.0	60	36	62.5	94	93	50.3	-	-	-	418	218	65.7
Kaduna	-	-	-	-	-	-	-	-	-	-	-	-	-	-	-	-	-	-	-	-	-
Kano	200	212	48.5	3200	3063	51.1	25000	22078	53.1	1000	35	96.6	500	506	49.7	100	146	40.7	13000	10892	54.4
Katsina	13	15	46.4	58	60	49.2	-	-	-	558	700	44.4	439	31	93.4	-	-	-	12702	14400	46.9
Kebbi	52	66	44.1	1581	2083	43.1	14569	71509	16.9	3	1	75.0	265	273	49.3	52	41	55.9	4231	1772	70.5
Kogi	1304	1562	45.5	-	-	-	-	-	-	-	-	-	-	-	-	-	-	-	-	-	-
Kwara	37056	22039	62.7	-	-	-	-	-	-	-	-	-	-	-	-	-	-	-	-	-	-
Lagos	1916	4262	31.0	2390	2750	46.5	36328	51674	41.3	412	184	69.1	1618	1702	48.7	-	-	-	232	252	47.9
Nassarawa	1405	727	65.9	412	388	51.5	5358	4162	56.3	87	121	41.8	176	121	59.3	78	36	68.4	80	100	44.4
Niger	-	-	-	-	-	-	-	-	-	-	-	-	-	-	-	-	-	-	-	-	-
Ogun	-	-	-	-	-	-	-	-	-	-	-	-	-	-	-	-	-	-	-	-	-
Ondo	155	118	56.8	517	598	46.4	70887	59944	54.2	82	75	52.2	464	520	47.2	-	-	-	563	608	48.1
Osun	5587	2107	72.6	553	530	51.1	107601	7845	93.2	-	-	-	636	651	49.4	-	-	-	731	766	48.8
Oyo	-	-	-	-	-	-	-	-	-	-	-	-	-	-	-	-	-	-	-	-	-
Plateau	2912	2911	50.0	9	11	45.0	2912	2911	50.0	1445	1330	52.1	1020	790	56.4	6	7	46.2	473	322	59.5
Rivers	9039	2079	81.3	136	141	49.1	10396	6545	61.4	28	28	50.0	85	67	55.9	-	-	-	122	26	82.4
Sokoto	612	874	41.2	23	12	65.7	23132	42674	35.2	45	67	40.2	-	-	-	2	1	66.7	152	131	53.7
Taraba	8912	3728	70.5	336	288	53.8	10822	8357	56.4	55	49	52.9	33	20	62.3	-	-	-	66	41	61.7
Yobe	1433	53	96.4	9	11	45.0	2912	2911	50.0	7	6	53.8	40	43	48.2	91	98	48.1	2	-	-
Zamfara	49	61	44.5	112	121	48.1	269	341	44.1	13	86	13.1	83	48	63.4	3	6	33.3	41	63	39.4
<b>TOTAL</b>	<b>98803</b>	<b>69264</b>	<b>58.8</b>	<b>19471</b>	<b>19465</b>	<b>50.0</b>	<b>433317</b>	<b>384579</b>	<b>53.0</b>	<b>3987</b>	<b>3032</b>	<b>56.8</b>	<b>7075</b>	<b>6633</b>	<b>51.6</b>	<b>334</b>	<b>335</b>	<b>49.9</b>	<b>33376</b>	<b>30051</b>	<b>52.6</b>

Source: Ministry of Health

NOTE: Dash ("-") represent state figure "not available" or "provided" for the particular table element or item.

**ST. 3.4: Distribution of Reported Cases from Notifiable Diseases by State, Year and Sex, 2013 ...contd**

State	Diarrhea Water Without Blood			Diarrhea Water With Blood			Meningitis			Cholera			Leprosy			Other STDs			Pertusis		
	F	M	% F	F	M	% F	F	M	% F	F	M	% F	F	M	% F	F	M	% F	F	M	% F
Abia	-	-	-	-	-	-	-	-	-	-	-	-	-	-	-	-	-	-	-	-	-
Adamawa	-	-	-	-	-	-	-	-	-	-	-	-	-	-	-	-	-	-	-	-	-
Akwa-Ibom	-	-	-	-	-	-	-	-	-	-	-	-	-	-	-	-	-	-	-	-	-
Anambra	1002	96	91.3	102	90	53.1				14	5	73.7	2	-	-	8	8	50.0	4	1	80.0
Bauchi	-	-	-	-	-	-	-	-	-	-	-	-	38	79	32.5	-	-	-	-	-	-
Bayelsa	407	420	49.2	44	27	62.0	1	1	50.0	-	-	-	-	-	-	5	5	50.0	5	5	50.0
Benue	-	-	-	-	-	-	-	-	-	-	-	-	-	-	-	-	-	-	-	-	-
Borno	998	1411	41.4	1921	2533	43.1	-	-	-	-	-	-	42	32	56.8	72	55	56.7	-	-	-
Cross River	2547	2642	49.1	77	76	50.3	14	20	41.2	-	-	-	34	67	33.7	-	-	-	-	-	-
Delta	-	-	-	-	-	-	-	-	-	-	-	-	-	-	-	-	-	-	-	-	-
Ebonyi	3881	2410	61.7	334	213	61.1	18	25	41.9	5	7	41.7	73	101	42.0	165	204	44.7	-	-	-
Edo	-	-	-	-	-	-	-	-	-	-	-	-	-	-	-	-	-	-	-	-	-
Ekiti	123	120	50.6	24	21	53.3	5	8	38.5	1	2	33.3	-	-	-	15	6	71.4	15	6	71.4
Enugu	5634	5412	51.0	1805	819	68.8	2	-	-	-	-	-	100	103	49.3	-	-	-	-	-	-
Gombe	-	-	-	-	-	-	-	-	-	-	-	-	-	-	-	-	-	-	-	-	-
Imo	-	-	-	-	-	-	-	-	-	-	-	-	-	-	-	-	-	-	-	-	-
Jigawa	2290	2088	52.3	1264	1064	54.3	4	2	66.7	-	-	-	-	-	-	17	23	42.5	233	162	59.0
Kaduna	-	-	-	-	-	-	-	-	-	-	-	-	-	-	-	-	-	-	-	-	-
Kano	20000	17818	52.9	24000	24927	49.1	-	-	-	20	23	46.5	500	503	49.9	3000	2514	54.4	300	304	49.7
Katsina	1174	1498	43.9	41097	46307	47.0	-	-	-	-	-	-	-	-	-	3300	2354	58.4	-	-	-
Kebbi	8523	11176	43.3	6238	5513	53.1	-	-	-	-	-	-	72	60	54.5	196	273	41.8	96	92	51.1
Kogi	-	-	-	-	-	-	-	-	-	-	-	-	-	-	-	-	-	-	-	-	-
Kwara	-	-	-	-	-	-	-	-	-	-	-	-	-	-	-	-	-	-	-	-	-
Lagos	3370	4054	45.4	-	-	-	64	56	53.3	2	3	40.0	-	-	-	-	-	-	-	-	-
Nassarawa	378	530	41.6	278	384	42.0	42	57	42.4	3	2	60.0	-	-	-	83	49	62.9	20	14	58.8
Niger	-	-	-	-	-	-	-	-	-	-	-	-	-	-	-	-	-	-	-	-	-
Ogun	-	-	-	-	-	-	-	-	-	-	-	-	-	-	-	-	-	-	-	-	-
Ondo	687	644	51.6	-	-	-	76	56	57.6	19	10	65.5	-	-	-	146	145	50.2	149	154	49.2
Osun	3835	3722	50.7	345	280	55.2	2	7	22.2	-	-	-	-	-	-	1433	634	69.3	-	-	-
Oyo	-	-	-	-	-	-	-	-	-	-	-	-	-	-	-	-	-	-	-	-	-
Plateau	2230	1560	58.8	1507	1500	50.1	38	32	54.3	101	73	58.0	12	14	46.2	3	3	50.0	60	80	42.9
Rivers	-	-	-	-	-	-	2	4	33.3	5	7	41.7	2	4	33.3	153	145	51.3	-	-	-
Sokoto	2111	1923	52.3	711	623	53.3	-	-	-	5	1	83.3	45	67	40.2	-	-	-	-	-	-
Taraba	8991	8655	51.0	195	131	59.8	-	-	-	2	4	33.3	-	-	-	-	-	-	-	-	-
Yobe	56	41	57.7	40	33	54.8	6	1	85.7	113	96	54.1	-	1	-	3	3	50.0	0	1	0.0
Zamfara	116	89	56.6	-	-	-	81	46	63.8	42	147	22.2	4	3	57.1	-	-	-	-	-	0.0
<b>TOTAL</b>	<b>68353</b>	<b>66309</b>	<b>50.8</b>	<b>79982</b>	<b>84541</b>	<b>48.6</b>	<b>355</b>	<b>315</b>	<b>53.0</b>	<b>332</b>	<b>380</b>	<b>46.6</b>	<b>924</b>	<b>1034</b>	<b>47.2</b>	<b>8599</b>	<b>6421</b>	<b>57.3</b>	<b>882</b>	<b>819</b>	<b>51.9</b>

Source: Ministry of Health

NOTE: Dash ("-") represent state figure "not available" or "provided" for the particular table element or item.

**ST. 3.4: Distribution of Reported Cases from Notifiable Diseases by State, Year and Sex, 2013 ...contd**

State	Vaginal Discharge			Lymphatic			Male Urethral Discharge			NNT			Flariasis			Onchocercials			Genital Ulcer		
	F	M	% F	F	M	% F	F	M	% F	F	M	% F	F	M	% F	F	M	% F	F	M	% F
Abia	-	-	-	-	-	-	-	-	-	-	-	-	-	-	-	-	-	-	-	-	-
Adamawa	-	-	-	-	-	-	-	-	-	-	-	-	-	-	-	-	-	-	-	-	-
Akwa-Ibom	-	-	-	-	-	-	-	-	-	-	-	-	-	-	-	-	-	-	-	-	-
Anambra				-	10	0.0										1	2	33.3	-	-	-
Bauchi			-	-	-	-	-	-	-	-	-	-	-	-	-	-	-	-	-	-	-
Bayelsa	51	-	-	-	-	-	-	-	-	-	-	-	-	1	-	-	-	-	-	-	-
Benue			-	-	-	-	-	-	-	-	-	-	-	-	-	-	-	-	-	-	-
Borno	388	0	-	-	-	-	-	-	-	0	0		-	-	-	36	2	94.7	66	38	63.5
Cross River			-	-	-	-	-	-	-	20	54	27.0	-	-	-	-	-	-	-	-	-
Delta			-	-	-	-	-	-	-	-	-	-	-	-	-	-	-	-	-	-	-
Ebonyi	855	-	-	-	-	-	-	133		11	14	44.0	22	8	73.3	77	81	48.7	31	28	52.5
Edo			-	-	-	-	-	-	-	-	-	-	-	-	-	-	-	-	-	-	-
Ekiti			-	-	-	-	-	-	-	-	-	-	-	-	-	-	-	-	-	-	-
Enugu			-	-	-	-	-	-	-	-	-	-	-	-	-	-	-	-	-	-	-
Gombe	-	-	-	-	-	-	-	-	-	-	-	-	-	-	-	-	-	-	-	-	-
Imo			-	-	-	-	-	-	-	-	-	-	-	-	-	-	-	-	-	-	-
Jigawa	210	0	-	-	-	-	0	119	0.0	3	1	75.0	-	-	-	-	-	-	105	-	
Kaduna	-	-	-	-	-	-	-	-	-	-	-	-	-	-	-	-	-	-	-	-	-
Kano	3140	-	-	385	300	56.2	-	369		10	5	66.7	-	-	-	-	-	-	1135	1000	53.2
Katsina	-	-	-	-	-	-	-	-	-	-	-	-	-	-	-	-	-	-	-	-	-
Kebbi	110	197	35.8	-	-	-	63	124	33.7	2	-	-	-	-	-	-	-	-	62	62	50.0
Kogi	-	-	-	-	-	-	-	-	-	-	-	-	-	-	-	-	-	-	-	-	-
Kwara	-	-	-	-	-	-	-	-	-	-	-	-	-	-	-	-	-	-	-	-	-
Lagos	-	-	-	-	-	-	0	0	-	194	218	47.1	-	-	-	-	-	-	-	-	-
Nassarawa	-	-	-	-	1	-	-	-	-	12	27	30.8	-	-	-	-	-	-	-	-	-
Niger	-	-	-	-	-	-	-	-	-	-	-	-	-	-	-	-	-	-	-	-	-
Ogun	-	-	-	-	-	-	-	-	-	-	-	-	-	-	-	-	-	-	-	-	-
Ondo			-	-	-	-		1309	0.0	2	7	22.2	6	7	46.2	-	-	-	-	-	-
Osun	102	-	-	-	-	-	-	189		-	-		-	-	-	-	-	-	-	-	-
Oyo			-	-	-	-							-	-	-	-	-	-	-	-	-
Plateau	3	6	33.3	2	1	66.7	-	10	-	-	-	-	-	-	-	-	-	-	-	-	-
Rivers	-	-	-	-	-	-							1	1	50.0	-	-	-	-	-	-
Sokoto	21	-	-	-	-	-	-	-	-	4	5	44.4	8	6	57.1	0	0		-	-	-
Taraba	-	-	-	-	-	-	-	-	-	-	-	-	-	-	-	-	-	-	-	-	-
Yobe	3	6	33.3	2	1	66.7	-	10		-	-	-	-	-	-	-	-	-	20	33	37.7
Zamfara													-	-	-	-	-	-	-	-	-
<b>TOTAL</b>	<b>4883</b>	<b>209</b>	<b>95.9</b>	<b>389</b>	<b>313</b>	<b>55.4</b>	<b>63</b>	<b>2263</b>	<b>2.7</b>	<b>258</b>	<b>331</b>	<b>43.8</b>	<b>37</b>	<b>23</b>	<b>61.7</b>	<b>114</b>	<b>85</b>	<b>57.3</b>	<b>1419</b>	<b>1161</b>	<b>55.0</b>

Source: Ministry of Health

NOTE: Dash ("-") represent state figure "not available" or "provided" for the particular table element or item.

**ST. 3.4: Distribution of Reported Cases from Notifiable Diseases by State, Year and Sex, 2013 ...contd**

State	Polio			AFP			Female Non-Ves Genital Ulcer			Plague		
	F	M	% F	F	M	% F	F	M	% F	F	M	% F
Abia	-	-	-	-	-	-	-	-	-	-	-	-
Adamawa	-	-	-	-	-	-	-	-	-	-	-	-
Akwa-Ibom	-	-	-	-	-	-	-	-	-	-	-	-
Anambra	-	-	-	-	-	-	-	-	-	-	-	-
Bauchi	-	-	-	-	-	-	-	-	-	-	-	-
Bayelsa	-	-	-	-	-	-	-	-	-	-	-	-
Benue	-	-	-	-	-	-	-	-	-	-	-	-
Borno	-	-	-	-	-	-	-	-	-	-	-	-
Cross River	-	-	-	-	-	-	-	-	-	-	-	-
Delta	-	-	-	-	-	-	-	-	-	-	-	-
Ebonyi	-	-	-	-	-	-	-	-	-	-	-	-
Edo	-	-	-	-	-	-	-	-	-	-	-	-
Ekiti	-	-	-	-	-	-	-	-	-	-	-	-
Enugu	-	-	-	-	-	-	-	-	-	-	-	-
Gombe	-	-	-	-	-	-	-	-	-	-	-	-
Imo	-	-	-	-	-	-	-	-	-	-	-	-
Jigawa	-	-	-	-	101	-	-	-	-	-	-	-
Kaduna	-	-	-	-	-	-	-	-	-	-	-	-
Kano	-	-	-	-	-	-	-	-	-	-	-	-
Katsina	-	-	-	-	-	-	-	-	-	-	-	-
Kebbi	-	-	-	21	32	39.6	18	28	39.1	11	-	-
Kogi	-	-	-	-	-	-	-	-	-	-	-	-
Kwara	-	-	-	-	-	-	-	-	-	-	-	-
Lagos	-	-	-	-	-	-	-	-	-	-	-	-
Nassarawa	-	-	-	-	-	-	-	-	-	-	-	-
Niger	-	-	-	-	-	-	-	-	-	-	-	-
Ogun	-	-	-	-	-	-	-	-	-	-	-	-
Ondo	-	-	-	-	-	-	-	-	-	-	-	-
Osun	-	-	-	-	-	-	-	-	-	-	-	-
Oyo	-	-	-	-	-	-	-	-	-	-	-	-
Plateau	-	-	-	-	-	-	-	-	-	-	-	-
Rivers	-	-	-	-	-	-	-	-	-	-	-	-
Sokoto	-	-	-	3	4	42.9				-	-	
Taraba	-	-	-	-	-	-	-	-	-	-	-	-
Yobe	-	-	-	1	2	33.3	3	-		2	-	
Zamfara	-	-	-	-	-	-	-	-	-	-	-	-
<b>TOTAL</b>	<b>0</b>	<b>0</b>		<b>25</b>	<b>139</b>	<b>15.2</b>	<b>21</b>	<b>28</b>	<b>42.9</b>	<b>13</b>	<b>0</b>	<b>100.0</b>

Source: Ministry of Health

NOTE: Dash ("-") represent state figure "not available" or "provided" for the particular table element or item.

**ST. 3.5: Distribution of Reported Cases from Notifiable Diseases by State, Year and Sex, 2014**

State	HIV AIDS			Pneumonia			Malaria			Hepatitis B			Tuberculosis			Yellow Fever			Measles		
	F	M	% F	F	M	% F	F	M	% F	F	M	% F	F	M	% F	F	M	% F	F	M	% F
Abia	-	-	-	-	-	-	-	-	-	-	-	-	-	-	-	-	-	-	-	-	-
Adamawa	-	-	-	-	-	-	-	-	-	-	-	-	-	-	-	-	-	-	-	-	-
Akwa-Ibom	-	-	-	-	-	-	-	-	-	-	-	-	-	-	-	-	-	-	-	-	-
Anambra	521	400	56.6	9	11	45.0	720	740	49.3	18	10	64.3	7	8	46.7	2	-	-	10	13	43.5
Bauchi	3368	3704	47.6	-	-	-	-	-	-	-	-	-	717	1139	38.6	-	-	-	-	-	-
Bayelsa	258	128	66.8	169	155	52.2	3068	2305	57.1	11	25	30.6	26	24	52.0	-	-	-	41	47	46.6
Benue	3467	1785	66.0	-	-	-	-	-	-	-	-	-	-	-	-	-	-	-	-	-	-
Borno	4800	10035	32.4	562	411	57.8	3414	245	93.3	1	3	25.0	6	3	66.7	-	-	-	44	22	66.7
Cross River	2337	598	79.6	1730	1828	48.6	51765	44384	53.8	4	8	33.3	180	133	57.5	-	-	-	285	206	58.0
Delta	1100	2195	33.4	-	-	-	-	-	-	-	-	-	-	-	-	-	-	-	-	-	-
Ebonyi	251	207	54.8	1402	1314	51.6	23715	21611	52.3	24	27	47.1	72	60	54.5	-	-	-	18	25	41.9
Edo	2942	1644	64.2	-	-	-	-	-	-	-	-	-	-	-	-	-	-	-	-	-	-
Ekiti	347	186	65.1	220	185	54.3	8961	6835	56.7	7	4	63.6	94	42	69.1	-	-	-	24	22	52.2
Enugu	2839	2129	57.1	4721	4894	49.1	1782	90	95.2	127	237	34.9	520	359	59.2	-	-	-	141	125	53.0
Gombe	-	-	-	-	-	-	-	-	-	-	-	-	-	-	-	-	-	-	-	-	-
Imo	1917	1599	54.5	-	-	-	-	-	-	-	-	-	-	-	-	-	-	-	-	-	-
Jigawa	4011	3840	51.1	1322	611	68.4	29706	27418	52.0	60	36	62.5	94	93	50.3	-	-	-	418	218	65.7
Kaduna	-	-	-	-	-	-	-	-	-	-	-	-	-	-	-	-	-	-	-	-	-
Kano	200	212	48.5	3200	3063	51.1	25000	22078	53.1	1000	35	96.6	500	506	49.7	100	146	40.7	13000	10892	54.4
Katsina	13	15	46.4	58	60	49.2	-	-	-	558	700	44.4	439	31	93.4	-	-	-	12702	14400	46.9
Kebbi	52	66	44.1	1581	2083	43.1	14569	71509	16.9	3	1	75.0	265	273	49.3	52	41	55.9	4231	1772	70.5
Kogi	1304	1562	45.5	-	-	-	-	-	-	-	-	-	-	-	-	-	-	-	-	-	-
Kwara	37056	22039	62.7	-	-	-	-	-	-	-	-	-	-	-	-	-	-	-	-	-	-
Lagos	1916	4262	31.0	2390	2750	46.5	36328	51674	41.3	412	184	69.1	1618	1702	48.7	-	-	-	232	252	47.9
Nassarawa	1405	727	65.9	412	388	51.5	5358	4162	56.3	87	121	41.8	176	121	59.3	78	36	68.4	80	100	44.4
Niger	-	-	-	-	-	-	-	-	-	-	-	-	-	-	-	-	-	-	-	-	-
Ogun	-	-	-	-	-	-	-	-	-	-	-	-	-	-	-	-	-	-	-	-	-
Ondo	155	118	56.8	517	598	46.4	70887	59944	54.2	82	75	52.2	464	520	47.2	-	-	-	563	608	48.1
Osun	5587	2107	72.6	553	530	51.1	107601	7845	93.2	-	-	-	636	651	49.4	-	-	-	731	766	48.8
Oyo	-	-	-	-	-	-	-	-	-	-	-	-	-	-	-	-	-	-	-	-	-
Plateau	2912	2911	50.0	9	11	45.0	2912	2911	50.0	1445	1330	52.1	1020	790	56.4	6	7	46.2	473	322	59.5
Rivers	9039	2079	81.3	136	141	49.1	10396	6545	61.4	28	28	50.0	85	67	55.9	-	-	-	122	26	82.4
Sokoto	612	874	41.2	23	12	65.7	23132	42674	35.2	45	67	40.2	-	-	-	2	1	66.7	152	131	53.7
Taraba	8912	3728	70.5	336	288	53.8	10822	8357	56.4	55	49	52.9	33	20	62.3	-	-	-	66	41	61.7
Yobe	1433	53	96.4	9	11	45.0	2912	2911	50.0	7	6	53.8	40	43	48.2	91	98	48.1	2	-	-
Zamfara	49	61	44.5	112	121	48.1	269	341	44.1	13	86	13.1	83	48	63.4	3	6	33.3	41	63	39.4
<b>TOTAL</b>	<b>98803</b>	<b>69264</b>	<b>58.8</b>	<b>19471</b>	<b>19465</b>	<b>50.0</b>	<b>433317</b>	<b>384579</b>	<b>53.0</b>	<b>3987</b>	<b>3032</b>	<b>56.8</b>	<b>7075</b>	<b>6633</b>	<b>51.6</b>	<b>334</b>	<b>335</b>	<b>49.9</b>	<b>33376</b>	<b>30051</b>	<b>52.6</b>

Source: Ministry of Health

NOTE: Dash ("-") represent state figure "not available" or "provided" for the particular table element or item.

**ST. 3.5: Distribution of Reported Cases from Notifiable Diseases by State, Year and Sex, 2014 ...contd**

State	Diarrhea Water Without Blood			Diarrhea Water With Blood			Meningitis			Cholera			Leprosy			Other STDs			Pertusis		
	F	M	% F	F	M	% F	F	M	% F	F	M	% F	F	M	% F	F	M	% F	F	M	% F
Abia	-	-	-	-	-	-	-	-	-	-	-	-	-	-	-	-	-	-	-	-	-
Adamawa	-	-	-	-	-	-	-	-	-	-	-	-	-	-	-	-	-	-	-	-	-
Akwa-Ibom	-	-	-	-	-	-	-	-	-	-	-	-	-	-	-	-	-	-	-	-	-
Anambra	1002	96	91.3	102	90	53.1				14	5	73.7	2	-	-	8	8	50.0	4	1	80.0
Bauchi	-	-	-	-	-	-	-	-	-	-	-	-	38	79	32.5	-	-	-	-	-	-
Bayelsa	407	420	49.2	44	27	62.0	1	1	50.0	-	-	-	-	-	-	5	5	50.0	5	5	50.0
Benue	-	-	-	-	-	-	-	-	-	-	-	-	-	-	-	-	-	-	-	-	-
Borno	998	1411	41.4	1921	2533	43.1	-	-	-	-	-	-	42	32	56.8	72	55	56.7	-	-	-
Cross River	2547	2642	49.1	77	76	50.3	14	20	41.2	-	-	-	34	67	33.7	-	-	-	-	-	-
Delta	-	-	-	-	-	-	-	-	-	-	-	-	-	-	-	-	-	-	-	-	-
Ebonyi	3881	2410	61.7	334	213	61.1	18	25	41.9	5	7	41.7	73	101	42.0	165	204	44.7	-	-	-
Edo	-	-	-	-	-	-	-	-	-	-	-	-	-	-	-	-	-	-	-	-	-
Ekiti	123	120	50.6	24	21	53.3	5	8	38.5	1	2	33.3	-	-	-	15	6	71.4	15	6	71.4
Enugu	5634	5412	51.0	1805	819	68.8	2	-	-	-	-	-	100	103	49.3	-	-	-	-	-	-
Gombe	-	-	-	-	-	-	-	-	-	-	-	-	-	-	-	-	-	-	-	-	-
Imo	-	-	-	-	-	-	-	-	-	-	-	-	-	-	-	-	-	-	-	-	-
Jigawa	2290	2088	52.3	1264	1064	54.3	4	2	66.7	-	-	-	-	-	-	17	23	42.5	233	162	59.0
Kaduna	-	-	-	-	-	-	-	-	-	-	-	-	-	-	-	-	-	-	-	-	-
Kano	20000	17818	52.9	24000	24927	49.1	-	-	-	20	23	46.5	500	503	49.9	3000	2514	54.4	300	304	49.7
Katsina	1174	1498	43.9	41097	46307	47.0	-	-	-	-	-	-	-	-	-	3300	2354	58.4	-	-	-
Kebbi	8523	11176	43.3	6238	5513	53.1	-	-	-	-	-	-	72	60	54.5	196	273	41.8	96	92	51.1
Kogi	-	-	-	-	-	-	-	-	-	-	-	-	-	-	-	-	-	-	-	-	-
Kwara	-	-	-	-	-	-	-	-	-	-	-	-	-	-	-	-	-	-	-	-	-
Lagos	3370	4054	45.4	-	-	-	64	56	53.3	2	3	40.0	-	-	-	-	-	-	-	-	-
Nassarawa	378	530	41.6	278	384	42.0	42	57	42.4	3	2	60.0	-	-	-	83	49	62.9	20	14	58.8
Niger	-	-	-	-	-	-	-	-	-	-	-	-	-	-	-	-	-	-	-	-	-
Ogun	-	-	-	-	-	-	-	-	-	-	-	-	-	-	-	-	-	-	-	-	-
Ondo	687	644	51.6	-	-	-	76	56	57.6	19	10	65.5	-	-	-	146	145	50.2	149	154	49.2
Osun	3835	3722	50.7	345	280	55.2	2	7	22.2	-	-	-	-	-	-	1433	634	69.3	-	-	-
Oyo	-	-	-	-	-	-	-	-	-	-	-	-	-	-	-	-	-	-	-	-	-
Plateau	2230	1560	58.8	1507	1500	50.1	38	32	54.3	101	73	58.0	12	14	46.2	3	3	50.0	60	80	42.9
Rivers	-	-	-	-	-	-	2	4	33.3	5	7	41.7	2	4	33.3	153	145	51.3	-	-	-
Sokoto	2111	1923	52.3	711	623	53.3	-	-	-	5	1	83.3	45	67	40.2	-	-	-	-	-	-
Taraba	8991	8655	51.0	195	131	59.8	-	-	-	2	4	33.3	-	-	-	-	-	-	-	-	-
Yobe	56	41	57.7	40	33	54.8	6	1	85.7	113	96	54.1	-	1	-	3	3	50.0	0	1	0.0
Zamfara	116	89	56.6	-	-	-	81	46	63.8	42	147	22.2	4	3	57.1	-	-	-	-	-	0.0
<b>TOTAL</b>	<b>68353</b>	<b>66309</b>	<b>50.8</b>	<b>79982</b>	<b>84541</b>	<b>48.6</b>	<b>355</b>	<b>315</b>	<b>53.0</b>	<b>332</b>	<b>380</b>	<b>46.6</b>	<b>924</b>	<b>1034</b>	<b>47.2</b>	<b>8599</b>	<b>6421</b>	<b>57.3</b>	<b>882</b>	<b>819</b>	<b>51.9</b>

Source: Ministry of Health

NOTE: Dash ("-") represent state figure "not available" or "provided" for the particular table element or item.

**ST. 3.5: Distribution of Reported Cases from Notifiable Diseases by State, Year and Sex, 2014 ...contd**

State	Vaginal Discharge			Lymphatic			Male Urethral Discharge			NNT			Flariasis			Onchocercials			Genital Ulcer		
	F	M	% F	F	M	% F	F	M	% F	F	M	% F	F	M	% F	F	M	% F	F	M	% F
Abia	-	-	-	-	-	-	-	-	-	-	-	-	-	-	-	-	-	-	-	-	-
Adamawa	-	-	-	-	-	-	-	-	-	-	-	-	-	-	-	-	-	-	-	-	-
Akwa-Ibom	-	-	-	-	-	-	-	-	-	-	-	-	-	-	-	-	-	-	-	-	-
Anambra				-	10	0.0										1	2	33.3	-	-	-
Bauchi				-	-	-	-	-	-	-	-	-	-	-	-	-	-	-	-	-	-
Bayelsa	51	-	-	-	-	-	-	-	-	-	-	-	-	1	-	-	-	-	-	-	-
Benue				-	-	-	-	-	-	-	-	-	-	-	-	-	-	-	-	-	-
Borno	388	0	-	-	-	-	-	-	-	0	0		-	-	-	36	2	94.7	66	38	63.5
Cross River				-	-	-	-	-	-	20	54	27.0	-	-	-	-	-	-	-	-	-
Delta				-	-	-	-	-	-	-	-	-	-	-	-	-	-	-	-	-	-
Ebonyi	855	-	-	-	-	-	-	133		11	14	44.0	22	8	73.3	77	81	48.7	31	28	52.5
Edo				-	-	-	-	-	-	-	-	-	-	-	-	-	-	-	-	-	-
Ekiti				-	-	-	-	-	-	-	-	-	-	-	-	-	-	-	-	-	-
Enugu				-	-	-	-	-	-	-	-	-	-	-	-	-	-	-	-	-	-
Gombe	-	-	-	-	-	-	-	-	-	-	-	-	-	-	-	-	-	-	-	-	-
Imo				-	-	-	-	-	-	-	-	-	-	-	-	-	-	-	-	-	-
Jigawa	210	0	-	-	-	-	0	119	0.0	3	1	75.0	-	-	-	-	-	-	105	-	
Kaduna	-	-	-	-	-	-	-	-	-	-	-	-	-	-	-	-	-	-	-	-	-
Kano	3140	-	-	385	300	56.2	-	369		10	5	66.7	-	-	-	-	-	-	1135	1000	53.2
Katsina	-	-	-	-	-	-	-	-	-	-	-	-	-	-	-	-	-	-	-	-	-
Kebbi	110	197	35.8	-	-	-	63	124	33.7	2	-	-	-	-	-	-	-	-	62	62	50.0
Kogi	-	-	-	-	-	-	-	-	-	-	-	-	-	-	-	-	-	-	-	-	-
Kwara	-	-	-	-	-	-	-	-	-	-	-	-	-	-	-	-	-	-	-	-	-
Lagos	-	-	-	-	-	-	0	0	-	194	218	47.1	-	-	-	-	-	-	-	-	-
Nassarawa	-	-	-	-	1	-	-	-	-	12	27	30.8	-	-	-	-	-	-	-	-	-
Niger	-	-	-	-	-	-	-	-	-	-	-	-	-	-	-	-	-	-	-	-	-
Ogun	-	-	-	-	-	-	-	-	-	-	-	-	-	-	-	-	-	-	-	-	-
Ondo				-	-	-	-	1309	0.0	2	7	22.2	6	7	46.2	-	-	-	-	-	-
Osun	102	-	-	-	-	-	-	189		-	-		-	-	-	-	-	-	-	-	-
Oyo				-	-	-	-	-	-	-	-	-	-	-	-	-	-	-	-	-	-
Plateau	3	6	33.3	2	1	66.7	-	10	-	-	-	-	-	-	-	-	-	-	-	-	-
Rivers	-	-	-	-	-	-	-	-	-	-	-	-	1	1	50.0	-	-	-	-	-	-
Sokoto	21	-	-	-	-	-	-	-	-	4	5	44.4	8	6	57.1	0	0		-	-	-
Taraba	-	-	-	-	-	-	-	-	-	-	-	-	-	-	-	-	-	-	-	-	-
Yobe	3	6	33.3	2	1	66.7	-	10		-	-	-	-	-	-	-	-	-	20	33	37.7
Zamfara													-	-	-	-	-	-	-	-	-
<b>TOTAL</b>	<b>4883</b>	<b>209</b>	<b>95.9</b>	<b>389</b>	<b>313</b>	<b>55.4</b>	<b>63</b>	<b>2263</b>	<b>2.7</b>	<b>258</b>	<b>331</b>	<b>43.8</b>	<b>37</b>	<b>23</b>	<b>61.7</b>	<b>114</b>	<b>85</b>	<b>57.3</b>	<b>1419</b>	<b>1161</b>	<b>55.0</b>

Source: Ministry of Health

NOTE: Dash ("-") represent state figure "not available" or "provided" for the particular table element or item.



**ST. 3.5: Distribution of Reported Cases from Notifiable Diseases by State, Year and Sex, 2014 ...contd**

State	Polio			AFP			Female Non-Ves Genital Ulcer			Plague		
	F	M	% F	F	M	% F	F	M	% F	F	M	% F
Abia	-	-	-	-	-	-	-	-	-	-	-	-
Adamawa	-	-	-	-	-	-	-	-	-	-	-	-
Akwa-Ibom	-	-	-	-	-	-	-	-	-	-	-	-
Anambra	-	-	-	-	-	-	-	-	-	-	-	-
Bauchi	-	-	-	-	-	-	-	-	-	-	-	-
Bayelsa	-	-	-	-	-	-	-	-	-	-	-	-
Benue	-	-	-	-	-	-	-	-	-	-	-	-
Borno	-	-	-	-	-	-	-	-	-	-	-	-
Cross River	-	-	-	-	-	-	-	-	-	-	-	-
Delta	-	-	-	-	-	-	-	-	-	-	-	-
Ebonyi	-	-	-	-	-	-	-	-	-	-	-	-
Edo	-	-	-	-	-	-	-	-	-	-	-	-
Ekiti	-	-	-	-	-	-	-	-	-	-	-	-
Enugu	-	-	-	-	-	-	-	-	-	-	-	-
Gombe	-	-	-	-	-	-	-	-	-	-	-	-
Imo	-	-	-	-	-	-	-	-	-	-	-	-
Jigawa	-	-	-	-	101	-	-	-	-	-	-	-
Kaduna	-	-	-	-	-	-	-	-	-	-	-	-
Kano	-	-	-	-	-	-	-	-	-	-	-	-
Katsina	-	-	-	-	-	-	-	-	-	-	-	-
Kebbi	-	-	-	21	32	39.6	18	28	39.1	11	-	-
Kogi	-	-	-	-	-	-	-	-	-	-	-	-
Kwara	-	-	-	-	-	-	-	-	-	-	-	-
Lagos	-	-	-	-	-	-	-	-	-	-	-	-
Nassarawa	-	-	-	-	-	-	-	-	-	-	-	-
Niger	-	-	-	-	-	-	-	-	-	-	-	-
Ogun	-	-	-	-	-	-	-	-	-	-	-	-
Ondo	-	-	-	-	-	-	-	-	-	-	-	-
Osun	-	-	-	-	-	-	-	-	-	-	-	-
Oyo	-	-	-	-	-	-	-	-	-	-	-	-
Plateau	-	-	-	-	-	-	-	-	-	-	-	-
Rivers	-	-	-	-	-	-	-	-	-	-	-	-
Sokoto	-	-	-	3	4	42.9				-	-	
Taraba	-	-	-	-	-	-	-	-	-	-	-	-
Yobe	-	-	-	1	2	33.3	3	-		2	-	
Zamfara	-	-	-	-	-	-	-	-	-	-	-	-
<b>TOTAL</b>	<b>0</b>	<b>0</b>		<b>25</b>	<b>139</b>	<b>15.2</b>	<b>21</b>	<b>28</b>	<b>42.9</b>	<b>13</b>	<b>0</b>	<b>100.0</b>

Source: Ministry of Health

NOTE: Dash ("-") represent state figure "not available" or "provided" for the particular table element or item.

**ST. 3.6: Distribution of Reported Cases from Notifiable Diseases by State, Year and Sex, 2015**

State	HIV AIDS			Pneumonia			Malaria			Hepatitis B			Tuberculosis			Yellow Fever			Measles		
	F	M	% F	F	M	% F	F	M	% F	F	M	% F	F	M	% F	F	M	% F	F	M	% F
Abia	-	-	-	-	-	-	-	-	-	-	-	-	-	-	-	-	-	-	-	-	-
Adamawa	-	-	-	-	-	-	-	-	-	-	-	-	-	-	-	-	-	-	-	-	-
Akwa-Ibom	-	-	-	-	-	-	-	-	-	-	-	-	-	-	-	-	-	-	-	-	-
Anambra	1002	96	91.3	102	90	53.1	-	-	-	14	5	73.7	2	-	-	8	8	50.0	4	1	80.0
Bauchi	-	-	-	-	-	-	-	-	-	-	-	-	38	79	32.5	-	-	-	-	-	-
Bayelsa	407	420	49.2	44	27	62.0	1	1	50.0	-	-	-	-	-	-	5	5	50.0	5	5	50.0
Benue	-	-	-	-	-	-	-	-	-	-	-	-	-	-	-	-	-	-	-	-	-
Borno	998	1411	41.4	1921	2533	43.1	-	-	-	-	-	-	42	32	56.8	72	55	56.7	-	-	-
Cross River	2547	2642	49.1	77	76	50.3	14	20	41.2	-	-	-	34	67	33.7	-	-	-	-	-	-
Delta	-	-	-	-	-	-	-	-	-	-	-	-	-	-	-	-	-	-	-	-	-
Ebonyi	3881	2410	61.7	334	213	61.1	18	25	41.9	5	7	41.7	73	101	42.0	165	204	44.7	-	-	-
Edo	-	-	-	-	-	-	-	-	-	-	-	-	-	-	-	-	-	-	-	-	-
Ekiti	123	120	50.6	24	21	53.3	5	8	38.5	1	2	33.3	-	-	-	15	6	71.4	15	6	71.4
Enugu	5634	5412	51.0	1805	819	68.8	2	-	-	-	-	-	100	103	49.3	-	-	-	-	-	-
Gombe	-	-	-	-	-	-	-	-	-	-	-	-	-	-	-	-	-	-	-	-	-
Imo	-	-	-	-	-	-	-	-	-	-	-	-	-	-	-	-	-	-	-	-	-
Jigawa	2290	2088	52.3	1264	1064	54.3	4	2	66.7	-	-	-	-	-	-	17	23	42.5	233	162	59.0
Kaduna	-	-	-	-	-	-	-	-	-	-	-	-	-	-	-	-	-	-	-	-	-
Kano	20000	17818	52.9	24000	24927	49.1	-	-	-	20	23	46.5	500	503	49.9	3000	2514	54.4	300	304	49.7
Katsina	1174	1498	43.9	41097	46307	47.0	-	-	-	-	-	-	-	-	-	3300	2354	58.4	-	-	-
Kebbi	8523	11176	43.3	6238	5513	53.1	-	-	-	-	-	-	72	60	54.5	196	273	41.8	96	92	51.1
Kogi	-	-	-	-	-	-	-	-	-	-	-	-	-	-	-	-	-	-	-	-	-
Kwara	-	-	-	-	-	-	-	-	-	-	-	-	-	-	-	-	-	-	-	-	-
Lagos	3370	4054	45.4	-	-	-	64	56	53.3	2	3	40.0	-	-	-	-	-	-	-	-	-
Nassarawa	378	530	41.6	278	384	42.0	42	57	42.4	3	2	60.0	-	-	-	83	49	62.9	20	14	58.8
Niger	-	-	-	-	-	-	-	-	-	-	-	-	-	-	-	-	-	-	-	-	-
Ogun	-	-	-	-	-	-	-	-	-	-	-	-	-	-	-	-	-	-	-	-	-
Ondo	687	644	51.6	-	-	-	76	56	57.6	19	10	65.5	-	-	-	146	145	50.2	149	154	49.2
Osun	3835	3722	50.7	345	280	55.2	2	7	22.2	-	-	-	-	-	-	1433	634	69.3	-	-	-
Oyo	-	-	-	-	-	-	-	-	-	-	-	-	-	-	-	-	-	-	-	-	-
Plateau	2230	1560	58.8	1507	1500	50.1	38	32	54.3	101	73	58.0	12	14	46.2	3	3	50.0	60	80	42.9
Rivers	-	-	-	-	-	-	2	4	33.3	5	7	41.7	2	4	33.3	153	145	51.3	-	-	-
Sokoto	2111	1923	52.3	711	623	53.3	-	-	-	5	1	83.3	45	67	40.2	-	-	-	-	-	-
Taraba	8991	8655	51.0	195	131	59.8	-	-	-	2	4	33.3	-	-	-	-	-	-	-	-	-
Yobe	56	41	57.7	40	33	54.8	6	1	85.7	113	96	54.1	-	1	-	3	3	50.0	0	1	0.0
Zamfara	116	89	56.6	-	-	-	81	46	63.8	42	147	22.2	4	3	57.1	-	-	-	-	-	0.0
<b>TOTAL</b>	<b>68353</b>	<b>66309</b>	<b>50.8</b>	<b>79982</b>	<b>84541</b>	<b>48.6</b>	<b>355</b>	<b>315</b>	<b>53.0</b>	<b>332</b>	<b>380</b>	<b>46.6</b>	<b>924</b>	<b>1034</b>	<b>47.2</b>	<b>8599</b>	<b>6421</b>	<b>57.3</b>	<b>882</b>	<b>819</b>	<b>51.9</b>

Source: Ministry of Health

NOTE: Dash ("-") represent state figure "not available" or "provided" for the particular table element or item.

**ST. 3.6: Distribution of Reported Cases from Notifiable Diseases by State, Year and Sex, 2015 ...contd**

State	Diarrhea Water Without Blood			Diarrhea Water With Blood			Meningitis			Cholera			Leprosy			Other STDs			Pertusis		
	F	M	% F	F	M	% F	F	M	% F	F	M	% F	F	M	% F	F	M	% F	F	M	% F
Abia	35	38	47.9	-	-	-	-	-	-	-	-	-	-	-	-	-	-	-	-	-	-
Adamawa	6193	6215	49.9	-	-	-	-	-	-	-	-	-	11	93	10.6	-	-	-	-	-	-
Akwa-Ibom	-	-	-	-	-	-	-	-	-	-	-	-	-	-	-	-	-	-	-	-	-
Anambra	1081	71	93.8	26	20	56.5	-	-	-	6	3	66.7	2	1	66.7	27	16	62.8	1	1	50.0
Bauchi	-	-	-	-	-	-	-	-	-	-	-	-	63	120	34.4	-	-	-	-	-	-
Bayelsa	256	259	49.7	82	97	45.8	4	5	44.4	18	21	46.2	-	-	-	19	16	54.3	8	3	72.7
Benue	158	66	70.5	-	-	-	10	14	41.7	-	-	-	-	-	-	-	-	-	-	-	-
Borno	1926	2545	43.1	3253	2665	55.0	14	18	43.8	-	-	-	31	100	23.7	200	77	72.2	-	-	-
Cross River	209	233	47.3	-	-	-	2	2	50.0	3	-	-	-	-	-	12	32	27.3	4	2	66.7
Delta	7814	6810	53.4	990	914	52.0	-	-	-	14	10	58.3	1	1	50.0	1083	971	52.7	563	452	55.5
Ebonyi	2675	1436	65.1	616	427	59.1	-	-	-	3	5	37.5	3	8	27.3	51	40	56.0	-	-	-
Edo	1233	1307	48.5	1233	1307	48.5	161	163	49.7	263	221	54.3	1439	1408	50.5	61	44	58.1	53	32	62.4
Ekiti	436	436	50.0	100	142	41.3	3	4	42.9	3	4	42.9	-	-	-	13	13	50.0	5	2	71.4
Enugu	-	-	-	-	-	-	-	-	-	-	-	-	-	-	-	44	45	49.4	-	-	-
Gombe	-	-	-	-	-	-	-	-	-	-	-	-	-	-	-	-	-	-	-	-	-
Imo	-	-	-	-	-	-	-	-	-	-	-	-	-	-	-	-	-	-	-	-	-
Jigawa	8515	6514	56.7	1053	653	61.7	5	3	62.5	-	-	-	-	-	-	-	-	-	96	56	63.2
Kaduna	-	-	-	-	-	-	-	-	-	-	-	-	-	-	-	-	-	-	-	-	-
Kano	-	-	-	-	-	-	-	-	-	-	-	-	-	-	-	-	-	-	-	-	-
Katsina	-	-	-	-	-	-	-	-	-	-	-	-	-	-	-	-	-	-	-	-	-
Kebbi	11750	25133	31.9	9364	13138	41.6	-	4	-	-	-	-	-	-	-	76	944	7.5	106	105	50.2
Kogi	-	-	-	-	-	-	-	-	-	-	-	-	-	-	-	-	-	-	-	-	-
Kwara	-	-	-	-	-	-	-	-	-	-	-	-	-	-	-	-	-	-	-	-	-
Lagos	4075	4753	46.2	-	-	-	134	115	53.8	-	1	-	-	-	-	0	0	-	-	-	-
Nassarawa	893	864	50.8	516	562	47.9	65	79	45.1	7	3	70.0	-	-	-	60	34	63.8	33	22	60.0
Niger	-	-	-	-	-	-	-	-	-	-	-	-	-	-	-	-	-	-	-	-	-
Ogun	-	-	-	-	-	-	-	-	-	-	-	-	-	-	-	-	-	-	-	-	-
Ondo	1053	1241	45.9	-	-	-	80	98	44.9	13	15	46.4	-	-	-	-	7	0.0	21	10	67.7
Osun	3974	3521	53.0	680	368	64.9	6	3	66.7	-	-	-	-	-	-	609	106	85.2	-	-	-
Oyo	-	-	-	-	-	-	-	-	-	-	-	-	-	-	-	-	-	-	-	-	-
Plateau	3512	2099	62.6	901	584	60.7	1	2	33.3	102	100	50.5	41	30	-	3	4	42.9	-	-	-
Rivers	-	-	-	-	-	-	1	-	-	9	22	29.0	-	-	-	56	50	52.8	-	-	-
Sokoto	1729	5416	24.2	1601	2077	43.5	0	0	-	59	54	52.2	229	209	52.3	0	0	-	0	0	-
Taraba	1242	1023	54.8	255	220	53.7	-	-	-	59	40	59.6	-	-	-	-	5	-	-	-	-
Yobe	46	53	46.5	29	31	48.3	1	2	33.3	102	100	50.5	1	1	50.0	3	4	42.9	-	-	-
Zamfara	315	273	53.6	-	-	-	126	113	52.7	441	206	68.2	6	3	66.7	-	-	-	-	-	-
<b>TOTAL</b>	<b>59120</b>	<b>70306</b>	<b>45.7</b>	<b>20699</b>	<b>23205</b>	<b>47.1</b>	<b>613</b>	<b>625</b>	<b>49.5</b>	<b>1102</b>	<b>805</b>	<b>57.8</b>	<b>1827</b>	<b>1974</b>	<b>48.1</b>	<b>2317</b>	<b>2408</b>	<b>49.0</b>	<b>890</b>	<b>685</b>	<b>56.5</b>

Source: Ministry of Health

NOTE: Dash ("-") represent state figure "not available" or "provided" for the particular table element or item.

**ST. 3.6: Distribution of Reported Cases from Notifiable Diseases by State, Year and Sex, 2015 ...contd**

State	Vaginal Discharge			Lymphatic			Male Urethral Discharge			NNT			Flariasis			Onchocercials			Genital Ulcer		
	F	M	% F	F	M	% F	F	M	% F	F	M	% F	F	M	% F	F	M	% F	F	M	% F
Abia	-	-	-	-	-	-	-	-	-	-	-	-	-	-	-	-	-	-	-	-	-
Adamawa	-	-	-	-	-	-	-	-	-	-	-	-	-	-	-	-	-	-	-	-	-
Akwa-Ibom	-	-	-	-	-	-	-	-	-	-	-	-	-	-	-	-	-	-	-	-	-
Anambra				-	10	0.0										1	2	33.3	-	-	-
Bauchi				-	-	-	-	-	-	-	-	-	-	-	-	-	-	-	-	-	-
Bayelsa	51	-	-	-	-	-	-	-	-	-	-	-	-	1	-	-	-	-	-	-	-
Benue				-	-	-	-	-	-	-	-	-	-	-	-	-	-	-	-	-	-
Borno	388	0	-	-	-	-	-	-	-	0	0		-	-	-	36	2	94.7	66	38	63.5
Cross River				-	-	-	-	-	-	20	54	27.0	-	-	-	-	-	-	-	-	-
Delta				-	-	-	-	-	-	-	-	-	-	-	-	-	-	-	-	-	-
Ebonyi	855	-	-	-	-	-	-	133		11	14	44.0	22	8	73.3	77	81	48.7	31	28	52.5
Edo				-	-	-	-	-	-	-	-	-	-	-	-	-	-	-	-	-	-
Ekiti				-	-	-	-	-	-	-	-	-	-	-	-	-	-	-	-	-	-
Enugu				-	-	-	-	-	-	-	-	-	-	-	-	-	-	-	-	-	-
Gombe	-	-	-	-	-	-	-	-	-	-	-	-	-	-	-	-	-	-	-	-	-
Imo				-	-	-	-	-	-	-	-	-	-	-	-	-	-	-	-	-	-
Jigawa	210	0	-	-	-	-	0	119	0.0	3	1	75.0	-	-	-	-	-	-	105	-	
Kaduna	-	-	-	-	-	-	-	-	-	-	-	-	-	-	-	-	-	-	-	-	-
Kano	3140	-	-	385	300	56.2	-	369		10	5	66.7	-	-	-	-	-	-	1135	1000	53.2
Katsina	-	-	-	-	-	-	-	-	-	-	-	-	-	-	-	-	-	-	-	-	-
Kebbi	110	197	35.8	-	-	-	63	124	33.7	2	-	-	-	-	-	-	-	-	62	62	50.0
Kogi	-	-	-	-	-	-	-	-	-	-	-	-	-	-	-	-	-	-	-	-	-
Kwara	-	-	-	-	-	-	-	-	-	-	-	-	-	-	-	-	-	-	-	-	-
Lagos	-	-	-	-	-	-	0	0	-	194	218	47.1	-	-	-	-	-	-	-	-	-
Nassarawa	-	-	-	-	1	-	-	-	-	12	27	30.8	-	-	-	-	-	-	-	-	-
Niger	-	-	-	-	-	-	-	-	-	-	-	-	-	-	-	-	-	-	-	-	-
Ogun	-	-	-	-	-	-	-	-	-	-	-	-	-	-	-	-	-	-	-	-	-
Ondo				-	-	-	-	1309	0.0	2	7	22.2	6	7	46.2	-	-	-	-	-	-
Osun	102	-	-	-	-	-	-	189		-	-		-	-	-	-	-	-	-	-	-
Oyo				-	-	-	-	-	-	-	-	-	-	-	-	-	-	-	-	-	-
Plateau	3	6	33.3	2	1	66.7	-	10	-	-	-	-	-	-	-	-	-	-	-	-	-
Rivers	-	-	-	-	-	-	-	-	-	-	-	-	1	1	50.0	-	-	-	-	-	-
Sokoto	21	-	-	-	-	-	-	-	-	4	5	44.4	8	6	57.1	0	0		-	-	-
Taraba	-	-	-	-	-	-	-	-	-	-	-	-	-	-	-	-	-	-	-	-	-
Yobe	3	6	33.3	2	1	66.7	-	10		-	-	-	-	-	-	-	-	-	20	33	37.7
Zamfara													-	-	-	-	-	-	-	-	-
<b>TOTAL</b>	<b>4883</b>	<b>209</b>	<b>95.9</b>	<b>389</b>	<b>313</b>	<b>55.4</b>	<b>63</b>	<b>2263</b>	<b>2.7</b>	<b>258</b>	<b>331</b>	<b>43.8</b>	<b>37</b>	<b>23</b>	<b>61.7</b>	<b>114</b>	<b>85</b>	<b>57.3</b>	<b>1419</b>	<b>1161</b>	<b>55.0</b>

Source: Ministry of Health

NOTE: Dash ("-") represent state figure "not available" or "provided" for the particular table element or item.

**ST. 3.6: Distribution of Reported Cases from Notifiable Diseases by State, Year and Sex, 2015 ...contd**

State	Polio			AFP			Female Non-Ves Genital Ulcer			Plague		
	F	M	% F	F	M	% F	F	M	% F	F	M	% F
Abia	-	-	-	-	-	-	-	-	-	-	-	-
Adamawa	-	-	-	-	-	-	-	-	-	-	-	-
Akwa-Ibom	-	-	-	-	-	-	-	-	-	-	-	-
Anambra	-	-	-	-	-	-	-	-	-	-	-	-
Bauchi	-	-	-	-	-	-	-	-	-	-	-	-
Bayelsa	-	-	-	-	-	-	-	-	-	-	-	-
Benue	-	-	-	-	-	-	-	-	-	-	-	-
Borno	-	-	-	-	-	-	-	-	-	-	-	-
Cross River	-	-	-	-	-	-	-	-	-	-	-	-
Delta	-	-	-	-	-	-	-	-	-	-	-	-
Ebonyi	-	-	-	-	-	-	-	-	-	-	-	-
Edo	-	-	-	-	-	-	-	-	-	-	-	-
Ekiti	-	-	-	-	-	-	-	-	-	-	-	-
Enugu	-	-	-	-	-	-	-	-	-	-	-	-
Gombe	-	-	-	-	-	-	-	-	-	-	-	-
Imo	-	-	-	-	-	-	-	-	-	-	-	-
Jigawa	-	-	-	-	101	-	-	-	-	-	-	-
Kaduna	-	-	-	-	-	-	-	-	-	-	-	-
Kano	-	-	-	-	-	-	-	-	-	-	-	-
Katsina	-	-	-	-	-	-	-	-	-	-	-	-
Kebbi	-	-	-	21	32	39.6	18	28	39.1	11	-	-
Kogi	-	-	-	-	-	-	-	-	-	-	-	-
Kwara	-	-	-	-	-	-	-	-	-	-	-	-
Lagos	-	-	-	-	-	-	-	-	-	-	-	-
Nassarawa	-	-	-	-	-	-	-	-	-	-	-	-
Niger	-	-	-	-	-	-	-	-	-	-	-	-
Ogun	-	-	-	-	-	-	-	-	-	-	-	-
Ondo	-	-	-	-	-	-	-	-	-	-	-	-
Osun	-	-	-	-	-	-	-	-	-	-	-	-
Oyo	-	-	-	-	-	-	-	-	-	-	-	-
Plateau	-	-	-	-	-	-	-	-	-	-	-	-
Rivers	-	-	-	-	-	-	-	-	-	-	-	-
Sokoto	-	-	-	3	4	42.9				-	-	
Taraba	-	-	-	-	-	-	-	-	-	-	-	-
Yobe	-	-	-	1	2	33.3	3	-		2	-	
Zamfara	-	-	-	-	-	-	-	-	-	-	-	-
<b>TOTAL</b>	<b>0</b>	<b>0</b>		<b>25</b>	<b>139</b>	<b>15.2</b>	<b>21</b>	<b>28</b>	<b>42.9</b>	<b>13</b>	<b>0</b>	<b>100.0</b>

Source: Ministry of Health

NOTE: Dash ("-") represent state figure "not available" or "provided" for the particular table element or item.

**ST. 4.1: Distribution of Death from Notifiable Diseases by State, Year and Sex, 2010**

State	HIV/AIDS			Pneumonia			Malaria			Hepatitis B			Tuberculosis			Yellow Fever			Measles		
	F	M	% F	F	M	% F	F	M	% F	F	M	% F	F	M	% F	F	M	% F	F	M	% F
Abia	45	10	81.8	13	17	43.3	21	13	61.8	6	7	46.2	2	4	33.3						
Adamawa	120	109	52.4	100	93	51.8	340	307	52.6				50	58	46.3				16	11	59.3
Akwa-Ibom																					
Anambra	41	25	62.1	-	1	0.0	1	7	12.5	-	1	0.0	6	3	66.7						
Bauchi																					
Bayelsa	11	9	55.0	5	8	38.5	21	18	53.8	-	-	-	1	1	50.0				1	1	50.0
Benue	3	3	50.0	4	5	44.4	11	7	61.1	2	1	66.7	11	7	61.1						
Borno	4	5	44.4	12	6	66.7	102	96	51.5										1	0	100.0
Cross River	3738	1931	65.9	2	3	40.0	12	16	42.9	-	-		-	1	0.0						
Delta	87	70	55.4	9	9	50.0	97	106	47.8	2	3	40.0	17	19	47.2				12	17	30.8
Ebonyi	6	4	60.0				1	1	50.0				2	3	40.0				1	1	50.0
Edo	66	53	55.5	-	-	-	58	66	46.8				1	-	0.0				1	-	0.0
Ekiti	3	1	75.0	1	1	50.0	27	29	48.2	0	1	0.0				0	1	0.0			
Enugu	5373	3582	60.0																		
Gombe																					
Imo	2	1	66.7				30	26	53.6												
Jigawa	11240	9017	55.5				7	8	46.7												
Kaduna																					
Kano																					
Katsina																					
Kebbi				21	38	35.6	460	389.0	54.2				112	-	0.0				17	14	54.8
Kogi																					
Kwara																					
Lagos	3970	1419	73.7	-	-		52410	39417	57.1	123	273	31.1	1556	1783	46.6				138	121	86.8
Nassarawa	39	33	54.2	9	7	56.3	36	28	56.3	-	1	0.0	-	-	-	-	-		-	-	-
Niger																					
Ogun																					
Ondo	56	26	68.3	28	36	43.8	64	79	44.8	1	9	10.0	14	14	50.0				3	2	60.0
Osun	9	5	64.3	0	0	0.0				-	-	-	2	2	50.0						
Oyo				-	-	-				-	-	-									
Plateau	48	62	43.6	-	-	-	70	33	68.0	-	-	-	120	130	48.0						
Rivers				-	-	-				-	-	-							-	1	0.0
Sokoto	6	5	54.5	-	-	-	13	8	61.9	-	-	-	3	4	42.9	0	0		3	4	42.9
Taraba	15	15	50.0	4	8	33.3	22	31	41.5	1	3	25.0	2	1	66.7	-	-		3	6	33.3
Yobe	48	62	43.6	2	3	40.0	-	-	-	-	-	-	1	1	50.0				5	4	55.6
Zamfara	1	2	33.3	10	-	0.0	4	1	80.0	-	-	-	2	3	40.0	-	-		-	-	-
<b>TOTAL</b>	24931	16449	60.2	220	235	48.4	53807	40686	56.9	135	299	31.1	1902	2034	48.3	0	1	0.0	201	182	52.5

Source: Ministry of Health

NOTE: Dash ("-") represent state figure "not available" or "provided" for the particular table element or item.

**ST. 4.1: Distribution of Death from Notifiable Diseases by State, Year and Sex, 2010 ...contd**

State	Diarrhea Water Without Blood			Diarrhea Water With Blood			Meningitis			Cholera			Leprosy			Other STDs			Pertusis		
	F	M	% F	F	M	% F	F	M	% F	F	M	% F	F	M	% F	F	M	% F	F	M	% F
Abia																					
Adamawa	100	105	48.8																		
Akwa-Ibom																					
Anambra	-	5	0.0																		
Bauchi													63	120	34.4						
Bayelsa	4	2	66.7	1	1	50.0	1	2	33.3												
Benue	2	5	28.6				3	3	50.0												
Borno	2	5	28.6	3	1	75.0	0	0	0.0												
Cross River	1	2	33.3				1	2	33.3												
Delta	18	16	52.9	5	3	62.5	1	2	33.3	10	15	40.0	-	-	-	20	15	57.1	3	1	75.0
Ebonyi	2	1	66.7																		
Edo							17	9	65.4												
Ekiti	1	1	50.0	0	0	0.0															
Enugu																					
Gombe																					
Imo																					
Jigawa	4	0	0.0	3	0	0.0															
Kaduna																					
Kano																					
Katsina																					
Kebbi	31	32	49.2	9	24	27.3															
Kogi																					
Kwara																					
Lagos	5810	14501	28.6				36	49	42.4	25	11	69.4	-	-	-	131	162	44.7	2	1	66.7
Nassarawa	1	1	50.0	-	-	-	-	1	0.0	-	-	-	-	-	-	-	-	-	-	-	-
Niger																					
Ogun																					
Ondo	4	3	57.1				10	15	40.0	-	-	-				-	-		-	1	0.0
Osun	0	1	0.0				1	2	33.3												
Oyo																					
Plateau				1	2	33.3							1	-							
Rivers																					
Sokoto	8	9	47.1	0	0		0	0	0.0	5	4	55.6	0	0		0	0	0.0	0	0	0.0
Taraba	11	6	64.7	3	1	75.0				3	7	30.0				-	-	-	-	-	-
Yobe				1	2	33.3	2	3	40.0	6	4	60.0				2	3	40.0			
Zamfara	1	2	33.3																		
<b>TOTAL</b>	<b>6000</b>	<b>14697</b>	<b>29.0</b>	<b>26</b>	<b>34</b>	<b>43.3</b>	<b>72</b>	<b>88</b>	<b>45.0</b>	<b>49</b>	<b>41</b>	<b>54.4</b>	<b>64</b>	<b>120</b>	<b>34.8</b>	<b>153</b>	<b>180</b>	<b>45.9</b>	<b>5</b>	<b>3</b>	<b>62.5</b>

Source: Ministry of Health

NOTE: Dash ("-") represent state figure "not available" or "provided" for the particular table element or item.

**ST. 4.1: Distribution of Death from Notifiable Diseases by State, Year and Sex, 2010 ...contd**

State	Vaginal Discharge			Lymphatic			Male Urethral Discharge			NNT			Flariasis			Onchocercials			Genital Ulcer		
	F	M	% F	F	M	% F	F	M	% F	F	M	% F	F	M	% F	F	M	% F	F	M	% F
Abia	-	-	-	-	-	-	-	-	-	-	-	-	-	-	-	-	-	-	-	-	-
Adamawa	-	-	-	-	-	-	-	-	-	-	-	-	-	-	-	-	-	-	-	-	-
Akwa-Ibom	-	-	-	-	-	-	-	-	-	-	-	-	-	-	-	-	-	-	-	-	-
Anambra	-	-	-	1	-	-	-	-	-	-	-	-	-	-	-	3	1	75.0	-	-	-
Bauchi	-	-	-	-	-	-	-	-	-	-	-	-	-	-	-	-	-	-	-	-	-
Bayelsa	61	-	-	-	-	-	-	1	-	-	1	-	-	-	-	-	-	-	-	-	-
Benue	7	-	-	-	-	-	-	-	-	-	-	-	9	8	-	-	-	-	-	-	-
Borno	310	0	100.0	-	-	-	-	-	-	23	15	60.5	-	-	-	4	2	66.7	12	16	42.9
Cross River	-	-	-	-	-	-	-	-	-	20	25	44.4	2	2	-	-	-	-	-	-	-
Delta	3137	0	100.0	3	4	42.9	-	-	-	-	-	-	-	-	-	1	2	33.3	240	0	100.0
Ebonyi	290	-	-	-	-	-	-	11	-	3	1	75.0	25	30	-	10	18	35.7	10	8	55.6
Edo	0	5	0.0	-	-	-	-	-	-	-	-	-	-	-	-	-	-	-	-	-	-
Ekiti	-	-	-	-	-	-	-	-	-	1	0	-	-	-	-	-	-	-	-	-	-
Enugu	156	-	100.0	-	-	-	-	50	-	-	-	-	-	-	-	-	-	-	-	-	-
Gombe	-	-	-	-	-	-	-	-	-	-	-	-	-	-	-	-	-	-	-	-	-
Imo	-	-	-	-	-	-	-	-	-	-	-	-	-	-	-	-	-	-	-	-	-
Jigawa	109	0	100.0	-	-	-	-	-	-	-	-	-	-	-	-	0	0	-	23	0	100.0
Kaduna	-	-	-	-	-	-	-	-	-	-	-	-	-	-	-	-	-	-	-	-	-
Kano	-	-	-	-	-	-	-	-	-	-	-	-	-	-	-	-	-	-	-	-	-
Katsina	-	-	-	-	-	-	-	-	-	-	-	-	-	-	-	-	-	-	-	-	-
Kebbi	2448	-	-	-	-	-	7	133	5.0	22	18	55.0	-	-	-	25	27	48.1	111	87	56.1
Kogi	-	-	-	-	-	-	-	-	-	-	-	-	-	-	-	-	-	-	-	-	-
Kwara	-	-	-	-	-	-	-	-	-	-	-	-	-	-	-	-	-	-	-	-	-
Lagos	-	-	-	-	-	-	-	0	-	124	140	47.0	-	-	-	-	-	-	-	-	-
Nassarawa	-	-	-	5	9	35.7	-	-	-	42	53	44.2	-	-	-	-	-	-	-	-	-
Niger	-	-	-	-	-	-	-	-	-	-	-	-	-	-	-	-	-	-	-	-	-
Ogun	-	-	-	-	-	-	-	-	-	-	-	-	-	-	-	-	-	-	-	-	-
Ondo	-	-	-	-	-	-	-	77	-	13	14	48.1	25	16	-	-	-	-	-	-	-
Osun	76	-	-	-	-	-	-	111	-	-	-	-	-	-	-	10	24	29.4	-	-	-
Oyo	-	-	-	-	-	-	-	-	-	-	-	-	-	-	-	-	-	-	-	-	-
Plateau	5	4	55.6	2	1	66.7	-	5	-	-	-	-	5	4	-	-	-	-	24	31	43.6
Rivers	-	-	-	-	-	-	-	-	-	14	22	38.9	15	11	-	2	-	-	-	-	-
Sokoto	12	0	100.0	-	0	-	-	-	-	43	34	55.8	76	38	-	-	-	-	-	-	-
Taraba	-	-	-	-	-	-	0-	-	-	-	-	-	-	-	-	-	-	-	-	-	-
Yobe	5	4	55.6	2	1	66.7	-	5	-	-	-	-	-	-	-	-	-	-	24	31	43.6
Zamfara	-	-	-	-	-	-	-	-	-	-	-	-	-	-	-	-	-	-	-	-	-
<b>TOTAL</b>	<b>6616</b>	<b>13</b>	<b>99.8</b>	<b>13</b>	<b>15</b>	<b>46.4</b>	<b>7</b>	<b>393</b>	<b>1.8</b>	<b>305</b>	<b>323</b>	<b>48.6</b>	<b>157</b>	<b>109</b>	<b>-</b>	<b>55</b>	<b>74</b>	<b>42.6</b>	<b>444</b>	<b>173</b>	<b>72.0</b>

Source: Ministry of Health

NOTE: Dash ("-") represent state figure "not available" or "provided" for the particular table element or item.



**ST. 4.1: Distribution of Death from Notifiable Diseases by State, Year and Sex, 2010 ...contd**

State	Polio			AFP			Female Non-Ves Genital Ulcer			Plague		
	F	M	% F	F	M	% F	F	M	% F	F	M	% F
Abia	-	-	-	-	-	-	-	-	-	-	-	-
Adamawa	-	-	-	-	-	-	-	-	-	-	-	-
Akwa-Ibom	-	-	-	-	-	-	-	-	-	-	-	-
Anambra	-	-	-	-	-	-	-	-	-	-	-	-
Bauchi	-	-	-	-	-	-	-	-	-	-	-	-
Bayelsa	-	-	-	-	-	-	-	-	-	-	-	-
Benue	-	-	-	-	-	-	-	-	-	-	-	-
Borno	-	-	-	-	-	-	-	-	-	-	-	-
Cross River	-	-	-	-	-	-	-	-	-	-	-	-
Delta	-	-	-	-	-	-	-	-	-	-	-	-
Ebonyi	-	-	-	-	-	-	-	-	-	-	-	-
Edo	28	140	16.7	-	-	-	-	-	-	-	-	-
Ekiti	-	-	-	-	-	-	-	-	-	-	-	-
Enugu	-	-	-	-	-	-	-	-	-	-	-	-
Gombe	-	-	-	-	-	-	-	-	-	-	-	-
Imo	-	-	-	-	-	-	-	-	-	-	-	-
Jigawa	-	-	-	92	101	47.7	109	0	100.0	-	-	-
Kaduna	-	-	-	-	-	-	-	-	-	-	-	-
Kano	-	-	-	-	-	-	-	-	-	-	-	-
Katsina	-	-	-	-	-	-	-	-	-	-	-	-
Kebbi	-	-	-	18	28	39.1	11	-	-	11	-	-
Kogi	-	-	-	-	-	-	-	-	-	-	-	-
Kwara	-	-	-	-	-	-	-	-	-	-	-	-
Lagos	-	-	-	-	-	-	-	-	-	-	-	-
Nassarawa	-	-	-	-	-	-	-	-	-	-	-	-
Niger	-	-	-	-	-	-	-	-	-	-	-	-
Ogun	-	-	-	-	-	-	-	-	-	-	-	-
Ondo	-	-	-	-	-	-	-	-	-	-	-	-
Osun	-	-	-	-	-	-	-	-	-	-	-	-
Oyo	-	-	-	-	-	-	-	-	-	-	-	-
Plateau	-	-	-	2	4	33.3	-	-	-	-	-	-
Rivers	-	-	-	-	-	-	-	-	-	-	-	-
Sokoto	-	-	-	1	2	33.3	-	-	-	4	0	100.0
Taraba	-	-	-	-	-	-	-	-	-	-	-	-
Yobe	-	-	-	2	4	33.3	2	-	-	-	-	-
Zamfara	-	-	-	-	-	-	-	-	-	-	-	-
<b>TOTAL</b>	<b>28</b>	<b>140</b>	<b>16.666667</b>	<b>115</b>	<b>139</b>	<b>45.3</b>	<b>122</b>	<b>0</b>	<b>100.0</b>	<b>15</b>	<b>0</b>	<b>100.0</b>

Source: Ministry of Health

NOTE: Dash ("-") represent state figure "not available" or "provided" for the particular table element or item.

**ST. 4.2: Distribution of Death from Notifiable Diseases by State, Year and Sex, 2011**

State	HIV AIDS			Pneumonia			Malaria			Hepatitis B			Tuberculosis			Yellow Fever			Measles		
	F	M	% F	F	M	% F	F	M	% F	F	M	% F	F	M	% F	F	M	% F	F	M	% F
Abia	323	165	66.2	68	63	51.9	961	811		22	22	50.0	118	100	54.1	116	83	58.3	761	711	51.7
Adamawa	2405	2001	54.6	27821	28186	49.7	25996	26889	49.2	-	-	-	1960	2051	-	-	-	-	184	182	50.3
Akwa-ibom	-	-	-	-	-	-	-	-	-	-	-	-	-	-	-	-	-	-	-	-	-
Anambra	605	500	54.8	16	10	61.5	995	1002	49.8	20	18	52.6	14	15		2	1	66.7	35	30	53.8
Bauchi	848	402	67.8	-	-	-	121	658	15.5	-	-	-	925	1516	-	-	-	-	-	-	-
Bayelsa	1366	573	70.4	342	320	51.7	6371	5431	54.0	6	28	17.6	54	51		[-	-	-	60	56	51.7
Benue	1499	641	70.0	16	17	48.5	579	384	60.1	-	-		71	74	-	-	-	-	-	-	-
Borno	6634	4900	57.5	1622	995	62.0	5384	8211	39.6	0	3	0.0	12	8	-	-	-	-	61	38	61.6
Cross River	124	98	55.9	22	37	37.3	1672	1198	58.3	-	-	-	12	69	-	-	-	-	2	1	66.7
Delta	2301	3240	41.5	3035	3128	49.2	111556	112430	49.8	107	113	48.6	252	254		3	5	37.5	209	212	49.6
Ebonyi	226	188	54.6	1810	2012	47.4	17487	17412	50.1	14	12	53.8	162	146	-	-	-	-	50	35	58.8
Edo	1908	1013	65.3	1251	1379	47.6	22680	18723	54.8	82	105	43.9	180	148	-	-	-	-	389	481	44.7
Ekiti	241	167	59.1	147	143	50.7	9903	7978	55.4	12	15	44.4	172	159	-	-	-	-	27	26	50.9
Enugu	449	449	50.0	663	663	50.0	4504	4504	50.0	54	55	49.5	25	35		1	2	33.3	10	5	66.7
Gombe	3326	1468	69.4	-	-	-	-	-	-	-	-	-	-	-	-	-	-	-	-	-	-
Imo	1572	893	63.8	-	-	-	-	-	-	-	-	-	-	-	-	-	-	-	-	-	-
Jigawa	3400	2704	55.7	390	209	65.1	19742	16135	55.0	7	5	58.3	64	41	-	-	-	-	4135	2334	63.9
Kaduna	34842	16680	67.6	7894	7642	50.8	98954	87594	53.0	1433	1374	51.1	-	-	-	51	34	60.0	2389	2651	47.4
Kano	-	-	-	-	-	-	-	-	-	-	-	-	-	-	-	-	-	-	-	-	-
Katsina	-	-	-	-	-	-	-	-	-	-	-	-	-	-	-	-	-	-	-	-	-
Kebbi	14	27	34.1	988	2861	25.7	54225	95149	36.3	37	54	40.7	7	31		73	54	57.5	99	477	17.2
Kogi	170436	79213	68.3	-	-	-	-	-	-	-	-	-	-	-	-	-	-	-	-	-	-
Kwara	25693	4534	85.0	-	-	-	-	-	-	-	-	-	-	-	-	-	-	-	-	-	-
Lagos	119	196	37.8	289	239	54.7	66128	72853	47.6	17	11	60.7	2061	2148		2	1	66.7	28	24	53.8
Nassarawa	2069	1179	63.7	537	540	49.9	4870	4013	54.8	198	217	47.7	1115	1144	-	23	19	54.8	54	62	46.6
Niger	-	-	-	-	-	-	-	-	-	-	-	-	-	-	-	-	-	-	-	-	-
Ogun	-	-	-	-	-	-	-	-	-	-	-	-	-	-	-	-	-	-	-	-	-
Ondo	241	212	53.2	582	648	47.3	86023	77930	52.5	89	92	49.2	268	360	-	-	-	-	477	559	46.0
Osun	2251	1987	53.1	270	283	48.8	30010	27970	51.8	-	-		168	89	-	-	-	-	92	76	54.8
Oyo	-	-	-	-	-	-	-	-	-	-	-	-	-	-	-	-	-	-	-	-	-
Plateau	1844	54	97.2	16	10	61.5	98000	85411	53.4	689	779	46.9	2331	2567	-	109	103	51.4	219	200	52.3
Rivers	524	312	62.7	509	493	50.8	19822	14357	58.0	50	54	48.1	120	100	-	-	2	0.0	45	51	46.9
Sokoto	1565	107	93.6	312	549	36.2	15751	13632	53.6	9	14	39.1	79	212	-	23	21	52.3	267	197	57.5
Taraba	221	69	76.2	511	325	61.1	9982	6657	60.0	113	61	64.9	9	11	-	-	-	0.0	62	69	47.3
Yobe	1844	54	97.2	16	10	61.5	2811	2812	50.0	5	6	45.5	31	42	-	109	103	51.4	0	1	0.0
Zamfara	53	34	60.9	341	281	54.8	929	261	78.1	61	29	67.8	63	120	-	2	1	66.7	39	126	23.6
<b>TOTAL</b>	<b>268943</b>	<b>124060</b>	<b>68.4</b>	<b>49468</b>	<b>51043</b>	<b>49.2</b>	<b>715456</b>	<b>710405</b>	<b>50.2</b>	<b>3025</b>	<b>3067</b>	<b>49.7</b>	<b>10273</b>	<b>11491</b>	<b>-</b>	<b>514</b>	<b>429</b>	<b>54.5</b>	<b>9694</b>	<b>8604</b>	<b>53.0</b>

Source: Ministry of Health

NOTE: Dash ("-") represent state figure "not available" or "provided" for the particular table element or item.

**ST. 4.2: Distribution of Death from Notifiable Diseases by State, Year and Sex, 2011 ...contd**

State	Diarrhea Water Without Blood			Diarrhea Water With Blood			Meningitis			Cholera			Leprosy			Other STDs			Pertusis		
	F	M	% F	F	M	% F	F	M	% F	F	M	% F	F	M	% F	F	M	% F	F	M	% F
Abia	60	31	65.9	-	-	-	-	-	-	-	-	-	-	-	-	-	-	-	-	-	-
Adamawa	11000	11766	48.3	-	-	-	-	-	-	-	-	-	262	268	49.4	-	-	-	-	-	-
Akwa-Ibom	-	-	-	-	-	-	-	-	-	-	-	-	-	-	-	-	-	-	-	-	-
Anambra	981	248	79.8	201	101	66.6	-	-	-	3	3	50.0	1	2	33.3	23	15	60.5	2	1	66.7
Bauchi	-	-	-	-	-	0.0	-	-	-	-	-	-	74	115	39.2	-	-	-	-	-	-
Bayelsa	439	457	49.0	43	36	54.4	3	4	42.9	-	-	-	-	-	-	18	22	45.0	2	4	33.3
Benue	-	-	-	-	-	-	4	2	66.7	-	-	-	-	-	-	-	-	-	-	-	-
Borno	972	1696	36.4	2988	2167	58.0	5	7	41.7	-	-	-	-	-	-	88	56	61.1	-	-	-
Cross River	21	36	36.8	-	-	-	-	1	-	-	-	-	1	-	-	-	-	-	-	-	-
Delta	8524	8313	50.6	1027	1014	50.3	-	-	-	37	33	52.9	0	0	-	933	917	50.4	65	52	55.6
Ebonyi	3435	1637	67.7	425	456	48.2	-	-	-	1	1	50.0	20	26	43.5	134	118	53.2	0	0	-
Edo	1451	1280	53.1	1280	1451	46.9	131	164	44.4	101	91	52.6	1902	1893	50.1	33	31	51.6	71	90	44.1
Ekiti	338	318	51.5	30	29	50.8	4	3	57.1	0	8	0.0	81	65	55.5	14	8	63.6	7	2	77.8
Enugu	383	383	50.0	40	50	44.4	-	-	-	-	-	-	-	-	-	34	35	49.3	18	11	62.1
Gombe	-	-	-	-	-	-	-	-	-	-	-	-	-	-	-	-	-	-	-	-	-
Imo	-	-	-	-	-	-	-	-	-	-	-	0.0	-	-	-	-	-	-	-	-	-
Jigawa	3254	987	76.7	1404	1364	50.7	7	6	53.8	40	37	51.9	0	0	-	45	31	59.2	197	123	61.6
Kaduna	14546	13931	51.1	-	-	-	201	43	82.4	-	-	-	70	77	47.6	-	-	-	265	275	49.1
Kano	-	-	-	-	-	-	-	-	-	-	-	-	-	-	-	-	-	-	-	-	-
Katsina	-	-	-	-	-	-	-	-	-	-	-	-	-	-	-	-	-	-	-	-	-
Kebbi	11029	11521	48.9	2794	18336	13.2	9	16	36.0	4	2	66.7	8	22	26.7	29	59	33.0	26	17	60.5
Kogi	-	-	-	-	-	-	-	-	-	-	-	-	-	-	-	-	-	-	-	-	-
Kwara	-	-	-	-	-	-	-	-	-	-	-	-	-	-	-	-	-	-	-	-	-
Lagos	391	375	51.0	-	-	-	53	44	54.6	4	3	57.1	-	-	-	-	-	-	-	-	-
Nassarawa	325	146	69.0	149	145	50.7	28	43	39.4	10	7	58.8	-	-	-	78	60	56.5	21	24	46.7
Niger	-	-	-	-	-	-	-	-	-	-	-	-	-	-	-	-	-	-	-	-	-
Ogun	-	-	-	-	-	-	-	-	-	-	-	-	-	-	-	-	-	-	-	-	-
Ondo	654	804	44.9	-	-	-	17	22	43.6	12	17	41.4	-	-	-	147	201	42.2	145	193	42.9
Osun	1303	1232	51.4	301	196	60.6	44	32	57.9	-	-	-	-	-	-	272	42	86.6	-	-	-
Oyo	-	-	-	-	-	-	-	-	-	-	-	-	-	-	-	-	-	-	-	-	-
Plateau	1801	2110	46.0	277	221	55.6	57	69	45.2	401	250	61.6	30	31	49.2	3	4	42.9	70	82	46.1
Rivers	-	-	-	-	-	-	-	-	-	1	6	14.3	-	-	-	206	242	46.0	-	-	-
Sokoto	0	89	-	0	128	-	0	997	-	62	33	65.3	3	95	3.1	51	42	54.8	71	44	61.7
Taraba	9966	9661	50.8	219	99	68.9	-	-	-	11	21	34.4	113	61	64.9	-	-	-	-	-	-
Yobe	47	51	48.0	32	21	60.4	2	3	40.0	105	107	49.5	0	1	0.0	3	4	42.9	0	1	0.0
Zamfara	357	126	73.9	-	-	-	63	61	50.8	672	126	84.2	9	21	30.0	-	-	-	-	-	-
<b>TOTAL</b>	<b>71277</b>	<b>67198</b>	<b>51.5</b>	<b>11210</b>	<b>25814</b>	<b>30.3</b>	<b>628</b>	<b>1517</b>	<b>29.3</b>	<b>1464</b>	<b>745</b>	<b>66.3</b>	<b>2574</b>	<b>2677</b>	<b>49.0</b>	<b>2111</b>	<b>1887</b>	<b>52.8</b>	<b>960</b>	<b>919</b>	<b>51.1</b>

Source: Ministry of Health

NOTE: Dash ("-") represent state figure "not available" or "provided" for the particular table element or item.

**ST. 4.2: Distribution of Death from Notifiable Diseases by State, Year and Sex, 2011 ...contd**

State	Vaginal Discharge			Lymphatic			Male Urethral Discharge			NNT			Flariasis			Onchocercials			Genital Ulcer		
	F	M	% F	F	M	% F	F	M	% F	F	M	% F	F	M	% F	F	M	% F	F	M	% F
Abia	-	-	-	-	-	-	-	-	-	-	-	-	-	-	-	-	-	-	-	-	-
Adamawa	-	-	-	-	-	-	-	-	-	-	-	-	-	-	-	-	-	-	-	-	-
Akwa-Ibom	-	-	-	-	-	-	-	-	-	-	-	-	-	-	-	-	-	-	-	-	-
Anambra	-	-	-	-	-	-	-	-	-	-	-	-	-	-	-	2	1	66.7	-	-	-
Bauchi	-	-	-	-	-	-	-	-	-	-	-	-	-	-	-	-	-	-	-	-	-
Bayelsa	71	-	-	-	-	-	-	2	-	1	-	-	-	-	-	-	-	-	-	-	-
Benue	-	-	-	-	-	-	-	-	-	-	-	-	-	-	-	-	-	-	-	-	-
Borno	288	0	100.0	-	-	-	-	-	-	10	17	37.0	-	-	-	-	9	-	32	44	42.1
Cross River	-	-	-	-	1	-	-	-	-	-	-	-	-	-	-	-	-	-	-	-	-
Delta	3214	0	100.0	2	3	40.0	-	-	-	-	-	-	-	-	-	2	3	40.0	-	-	-
Ebonyi	506	-	-	-	-	-	-	105	-	2	4	33.3	10	13	43.5	50	42	54.3	21	13	61.8
Edo	12	0	100.0	-	-	-	-	-	-	-	-	-	-	-	-	-	-	-	240	0	100.0
Ekiti	-	-	-	-	-	-	-	-	-	-	-	-	-	-	-	-	-	-	-	-	-
Enugu	46	-	100.0	-	-	-	-	48	-	-	-	-	-	-	-	-	-	-	-	-	-
Gombe	-	-	-	-	-	-	-	-	-	-	-	-	-	-	-	-	-	-	-	-	-
Imo	-	-	-	-	-	-	-	-	-	-	-	-	-	-	-	-	-	-	-	-	-
Jigawa	179	0	100.0	-	-	-	-	75	-	-	-	-	0	0	-	-	-	-	137	0	100.0
Kaduna	-	-	-	-	-	-	-	-	-	-	-	-	-	-	-	109	103	51.4	-	-	-
Kano	-	-	-	-	-	-	-	-	-	-	-	-	-	-	-	-	-	-	-	-	-
Katsina	-	-	-	-	-	-	-	-	-	-	-	-	-	-	-	-	-	-	-	-	-
Kebbi	233	124	65.3	-	-	-	-	89	-	-	3	-	-	-	-	-	-	-	2	9	18.2
Kogi	-	-	-	-	-	-	-	-	-	-	-	-	-	-	-	-	-	-	-	-	-
Kwara	-	-	-	-	-	-	-	-	-	-	-	-	-	-	-	-	-	-	-	-	-
Lagos	-	-	-	-	-	-	-	-	-	44	29	60.3	0	0	-	-	-	-	-	-	-
Nassarawa	-	-	-	-	2	-	-	-	-	42	64	39.6	-	-	-	-	-	-	-	-	-
Niger	-	-	-	-	-	-	-	-	-	-	-	-	-	-	-	-	-	-	-	-	-
Ogun	-	-	-	-	-	-	-	-	-	-	-	-	-	-	-	-	-	-	-	-	-
Ondo	-	-	-	-	-	-	-	1820	-	14	32	30.4	21	26	44.7	-	-	-	-	-	-
Osun	106	-	-	-	-	-	-	49	-	-	-	-	-	-	-	12	16	42.9	-	-	-
Oyo	-	-	-	-	-	-	-	-	-	-	-	-	-	-	-	-	-	-	-	-	-
Plateau	1	2	33.3	2	1	66.7	-	6	-	-	-	-	4	6	40.0	-	-	-	25	32	43.9
Rivers	-	-	-	-	-	-	-	-	-	7	6	53.8	3	2	60.0	-	-	-	-	-	-
Sokoto	50	0	100.0	-	0	-	-	-	-	38	29	56.7	11	20	35.5	7	3	70.0	-	-	-
Taraba	-	-	-	-	-	-	-	-	-	-	-	-	-	-	-	-	-	-	-	-	-
Yobe	1	2	33.3	2	1	66.7	-	6	-	0	0	-	-	-	-	-	-	-	25	32	43.9
Zamfara	-	-	-	-	-	-	-	-	-	-	-	-	-	-	-	-	-	-	-	-	-
<b>TOTAL</b>	<b>4707</b>	<b>128</b>	<b>97.4</b>	<b>6</b>	<b>8</b>	<b>42.9</b>	<b>1</b>	<b>2200</b>	<b>0.0</b>	<b>158</b>	<b>184</b>	<b>46.2</b>	<b>49</b>	<b>67</b>	<b>42.2</b>	<b>182</b>	<b>177</b>	<b>50.7</b>	<b>482</b>	<b>130</b>	<b>78.8</b>

Source: Ministry of Health

NOTE: Dash ("-") represent state figure "not available" or "provided" for the particular table element or item.

**ST. 4.2: Distribution of Death from Notifiable Diseases by State, Year and Sex, 2011 ...contd**

State	Polio			AFP			Female Non-Ves Genital Ulcer			Plague		
	F	M	% F	F	M	% F	F	M	% F	F	M	% F
Abia	-	-	-	-	-	-	-	-	-	-	-	-
Adamawa	-	-	-	-	-	-	-	-	-	-	-	-
Akwa-Ibom	-	-	-	-	-	-	-	-	-	-	-	-
Anambra	-	-	-	-	-	-	-	-	-	-	-	-
Bauchi	-	-	-	-	-	-	-	-	-	-	-	-
Bayelsa	-	-	-	-	-	-	-	-	-	-	-	-
Benue	-	-	-	-	-	-	-	-	-	-	-	-
Borno	-	-	-	-	-	-	-	-	-	-	-	-
Cross River	-	-	-	-	-	-	-	-	-	-	-	-
Delta	-	-	-	-	-	-	-	-	-	-	-	-
Ebonyi	-	-	-	-	-	-	-	-	-	-	-	-
Edo	214	0	100.0	-	-	-	-	-	-	-	-	-
Ekiti	-	-	-	-	-	-	-	-	-	-	-	-
Enugu	-	-	-	113	113	50.0	-	-	-	-	-	-
Gombe	-	-	-	-	-	-	-	-	=	-	-	-
Imo	-	-	-	-	-	-	-	-	=	-	-	-
Jigawa	6	4	60.0	37	3	92.5	-	-	-	-	-	-
Kaduna	23	17	57.5	-	-	-	-	-	-	-	-	-
Kano	-	-	-	-	-	-	-	-	-	-	-	-
Katsina	-	-	-	-	-	-	-	-	-	-	-	-
Kebbi	-	-	-	21	14	60.0	18	28	39.1	11	-	-
Kogi	-	-	-	-	-	-	-	-	-	-	-	-
Kwara	-	-	-	-	-	-	-	-	-	-	-	-
Lagos	-	-	-	-	-	-	-	-	-	-	-	-
Nassarawa	-	-	-	-	-	-	-	-	-	-	-	-
Niger	-	-	-	-	-	-	-	-	-	-	-	-
Ogun	-	-	-	-	-	-	-	-	-	-	-	-
Ondo	-	-	-	-	-	-	-	-	-	-	-	-
Osun	-	-	-	-	-	-	-	-	-	-	-	-
Oyo	-	-	-	-	-	-	-	-	-	-	-	-
Plateau	-	-	-	-	-	-	1	-	-	-	-	-
Rivers	2	4	33.3	-	-	-	-	-	-	-	-	-
Sokoto	-	-	-	1	2	33.3	-	-	-	2	7	22.2
Taraba	-	-	-	-	-	-	-	-	-	-	-	-
Yobe	-	-	-	-	-	-	1	-	-	-	2	-
Zamfara	-	-	-	-	-	-	-	-	-	-	-	-
<b>TOTAL</b>	<b>245</b>	<b>25</b>	<b>90.7</b>	<b>172</b>	<b>132</b>	<b>56.6</b>	<b>20</b>	<b>28</b>	<b>41.7</b>	<b>13</b>	<b>9</b>	<b>59.1</b>

Source: Ministry of Health

NOTE: Dash ("-") represent state figure "not available" or "provided" for the particular table element or item.

**ST. 4.3: Distribution of Death from Notifiable Diseases by State, Year and Sex, 2012**

State	HIV AIDS			Pneumonia			Malaria			Hepatitis B			Tuberculosis			Yellow Fever			Measles		
	F	M	% F	F	M	% F	F	M	% F	F	M	% F	F	M	% F	F	M	% F	F	M	% F
Abia	367	166	68.9	25	22	53.2	1117	984	53.2	15	15	50.0	121	95	56.0	143	115	55.4	1117	884	55.8
Adamawa	1654	1360	54.9	9334	8781	51.5	71837	74316	49.2	-	-	-	2221	2424	47.8	-	-	-	151	136	52.6
Akwa-Ibom	-	-	-	-	-	-	-	-	-	-	-	-	-	-	-	-	-	-	-	-	-
Anambra	496	600	45.3	9	8	52.9	800	906	46.9	4	12	25.0	3	8	27.3	1	-	-	15	26	36.6
Bauchi	2368	1112	68.0	-	-	-	-	-	-	-	-	-	1170	1585	42.5	-	-	-	-	-	-
Bayelsa	1214	637	65.6	351	336	51.1	10275	7965	56.3	9	27	25.0	41	38	51.9	1	-	-	149	131	53.2
Benue	4016	1982	67.0	123	132	48.2	1345	2190	38.0	77	69	52.7	190	160	54.3	-	-	-	1	8	11.1
Borno	5942	4220	58.5	2634	877	75.0	7100	5641	55.7	4	6	40.0	4	16	20.0	-	-	-	109	200	35.3
Cross River	274	325	45.7	754	600	55.7	9169	8158	52.9	59	58	50.4	656	636	50.8	23	25	47.9	145	134	52.0
Delta	3636	8225	30.7	-	-	-	-	-	-	-	-	-	-	-	-	-	-	-	-	-	-
Ebonyi	273	244	52.8	1613	1520	51.5	25531	22380	53.3	11	20	35.5	151	173	46.6	-	-	-	30	21	58.8
Edo	1760	828	68.0	1682	1857	47.5	18056	26450	40.6	92	87	51.4	217	238	47.7	-	-	-	412	304	57.5
Ekiti	297	182	62.0	250	105	70.4	11202	9268	54.7	11	9	55.0	113	98	53.6	1	0	100.0	23	28	45.1
Enugu	1687	1686	50.0	3424	3424	50.0	84467	84468	50.0	153	154	49.8	470	480	49.5	12	18	40.0	112	113	49.8
Gombe	3553	1623	68.6	-	-	-	-	-	-	-	-	-	-	-	-	-	-	-	-	-	-
Imo	1683	1012	62.4	-	-	-	-	-	-	-	-	-	-	-	-	-	-	-	-	-	-
Jigawa	3750	3252	53.6	105	98	51.7	16677	14886	52.8	16	15	51.6	31	16	66.0	0	1	0.0	23	11	67.6
Kaduna	25445	13289	65.7	22017	19502	53.0	305940	248982	55.1	5228	5355	49.4	-	-	-	784	744	51.3	6607	5807	53.2
Kano	-	-	-	1500	1586	48.6	191080	2869	98.5	70	79	47.0	-	-	-	40	45	47.1	450	479	48.4
Katsina	-	-	-	13480	12464	52.0	659461	231869	74.0	8890	64820	12.1	-	-	-	54863	61170	47.3	74461	82004	47.6
Kebbi	72	57	55.8	2340	5707	29.1	65525	72918	47.3	12	16	42.9	423	653	39.3	41	61	40.2	541	629	46.2
Kogi	49781	25511	66.1	-	-	-	-	-	-	-	-	-	-	-	-	-	-	-	-	-	-
Kwara	22282	17965	55.4	-	-	-	-	-	-	-	-	-	-	-	-	-	-	-	-	-	-
Lagos	2592	5594	31.7	4611	4801	49.0	89517	118239	43.1	550	283	66.0	2278	2248	50.3	1	2	33.3	145	97	59.9
Nassarawa	2408	1359	63.9	623	670	48.2	7720	5802	57.1	211	121	63.6	248	287	46.4	86	69	55.5	107	83	56.3
Niger	-	-	-	-	-	-	-	-	-	-	-	-	-	-	-	-	-	-	-	-	-
Ogun	-	-	-	-	-	-	-	-	-	-	-	-	-	-	-	-	-	-	-	-	-
Ondo	114	72	61.3	647	854	43.1	98010	88962	52.4	127	182	41.1	678	875	43.7	-	-	-	424	480	46.9
Osun	4238	1489	74.0	342	277	55.3	11561	65728	15.0	-	-	-	608	595	50.5	-	-	-	416	324	56.2
Oyo	-	-	-	-	-	-	-	-	-	-	-	-	-	-	-	-	-	-	-	-	-
Plateau	2921	2721	51.8	8	21	27.6	1221	1100	52.6	1100	1133	49.3	1400	1454	49.1	7	6	53.8	143	102	58.4
Rivers	629	397	61.3	480	448	51.7	-	1	-	58	65	47.2	161	179	47.4	-	-	-	31	38	44.9
Sokoto	1134	1721	39.7	157	206	43.3	18315	23685	43.6	39	41	48.8	114	71	61.6	8	6	57.1	541	227	70.4
Taraba	355	79	81.8	412	258	61.5	1122	9886	10.2	68	71	48.9	31	22	58.5	-	-	-	112	91	55.2
Yobe	1346	55	96.1	8	21	27.6	2921	2721	51.8	7	8	46.7	21	33	38.9	100	96	51.0	-	1	-
Zamfara	61	44	58.1	461	161	74.1	648	812	44.4	114	69	62.3	114	64	64.0	9	12	42.9	71	84	45.8
<b>TOTAL</b>	<b>146348</b>	<b>97807</b>	<b>59.9</b>	<b>67390</b>	<b>64736</b>	<b>51.0</b>	<b>1710617</b>	<b>1131186</b>	<b>60.2</b>	<b>16925</b>	<b>72715</b>	<b>30.9</b>	<b>11464</b>	<b>12448</b>	<b>47.9</b>	<b>56120</b>	<b>62370</b>	<b>47.4</b>	<b>86336</b>	<b>92442</b>	<b>48.3</b>

Source: Ministry of Health

NOTE: Dash ("-") represent state figure "not available" or "provided" for the particular table element or item.

**ST. 4.3: Distribution of Death from Notifiable Diseases by State, Year and Sex, 2012 ...contd**

State	Diarrhea Water Without Blood			Diarrhea Water With Blood			Meningitis			Cholera			Leprosy			Other STDs			Pertusis		
	F	M	% F	F	M	% F	F	M	% F	F	M	% F	F	M	% F	F	M	% F	F	M	% F
Abia	38	39	49.4	-	-	-	-	-	-	-	-	-	-	-	-	-	-	-	-	-	-
Adamawa	7325	7316	50.0	-	-	-	-	-	-	-	-	-	195	351	35.7	-	-	-	-	-	-
Akwa-Ibom	-	-	-	-	-	-	-	-	-	-	-	-	-	-	-	-	-	-	-	-	-
Anambra	88	181	32.7	53	94	36.1	-	-	-	3	4	42.9	1	1	50.0	9	8	52.9	2	3	40.0
Bauchi	-	-	-	-	-	-	-	-	-	-	-	-	51	77	39.8	-	-	-	-	-	-
Bayelsa	943	895	51.3	109	93	54.0	2	5	28.6	7	8	46.7	-	-	-	10	25	28.6	16	21	43.2
Benue	115	214	35.0	-	-	-	15	14	51.7	-	-	-	-	-	-	-	-	-	-	-	-
Borno	2611	4000	39.5	2733	3288	45.4	-	-	-	-	-	-	50	27	64.9	123	90	57.7	-	-	-
Cross River	1489	1338	52.7	10	-	-	47	36	56.6	18	22	45.0	-	-	-	-	-	-	47	50	48.5
Delta	-	-	-	-	-	-	-	-	-	-	-	-	-	-	-	-	-	-	-	-	-
Ebonyi	3627	1626	69.0	468	360	56.5	-	-	-	8	10	44.4	85	88	49.1	158	224	41.4	-	-	-
Edo	1549	1487	51.0	1549	1489	51.0	161	149	51.9	26	15	63.4	1513	1450	51.1	43	16	72.9	47	52	47.5
Ekiti	272	231	54.1	51	29	63.8	8	10	44.4	1	2	33.3	-	-	-	9	2	81.8	10	7	58.8
Enugu	4118	4119	50.0	1509	1570	49.0	-	-	-	-	-	-	195	147	57.0	289	290	49.9	24	15	61.5
Gombe	-	-	-	-	-	-	-	-	-	-	-	-	-	-	-	-	-	-	-	-	-
Imo	-	-	-	-	-	-	-	-	-	-	-	-	-	-	-	-	-	-	-	-	-
Jigawa	1378	1377	50.0	828	628	56.9	2	0	100.0	-	-	-	-	-	-	0	2	0.0	190	163	53.8
Kaduna	-	-	-	-	-	-	157	149	51.3	-	-	-	166	119	58.2	-	-	-	814	802	50.4
Kano	10334	11300	47.8	17100	20049	46.0	10	8	55.6	20	18	52.6	-	-	-	1377	1000	57.9	300	387	43.7
Katsina	-	-	-	-	-	-	604	539	52.8	-	-	-	273	165	62.3	-	-	-	1199	1302	47.9
Kebbi	8910	13842	39.2	7528	6238	54.7	5	8	38.5	11	18	37.9	14	44	24.1	24	68	26.1	124	203	37.9
Kogi	-	-	-	-	-	-	-	-	-	-	-	-	-	-	-	-	-	-	-	-	-
Kwara	-	-	-	-	-	-	-	-	-	-	-	-	-	-	-	-	-	-	-	-	-
Lagos	6453	7062	47.7	-	-	-	65	60	52.0	10	8	55.6	-	-	-	-	-	-	-	-	-
Nassarawa	444	461	49.1	222	278	44.4	122	71	63.2	16	13	55.2	-	-	-	65	52	55.6	40	29	58.0
Niger	-	-	-	-	-	-	-	-	-	-	-	-	-	-	-	-	-	-	-	-	-
Ogun	-	-	-	-	-	-	-	-	-	-	-	-	-	-	-	-	-	-	-	-	-
Ondo	967	1073	47.4	-	-	-	34	38	47.2	19	13	59.4	-	-	-	206	171	54.6	199	305	39.5
Osun	3721	2738	57.6	330	358	48.0	-	-	-	-	-	-	-	-	-	446	117	79.2	-	-	-
Oyo	-	-	-	-	-	-	-	-	-	-	-	-	-	-	-	-	-	-	-	-	-
Plateau	2000	2074	49.1	1650	1507	52.3	121	108	52.8	11	9	55.0	30	21	58.8	6	5	54.5	109	65	62.6
Rivers	-	-	-	-	-	-	1	2	33.3	33	35	48.5	-	-	-	288	275	51.2	-	-	-
Sokoto	1556	1638	48.7	249	294	45.9	7	22	24.1	48	40	54.5	41	57	41.8	105	116	47.5	99	68	59.3
Taraba	1144	1011	53.1	98	99	49.7	-	-	-	115	110	51.1	-	-	-	-	3	-	-	-	-
Yobe	58	51	53.2	20	41	32.8	4	5	44.4	110	112	49.5	-	1	-	6	5	54.5	1	-	-
Zamfara	48	613	7.3	-	-	-	114	48	70.4	741	916	44.7	41	4	91.1	-	-	-	-	-	-
<b>TOTAL</b>	<b>59188</b>	<b>64686</b>	<b>47.8</b>	<b>34507</b>	<b>36415</b>	<b>48.7</b>	<b>1479</b>	<b>1272</b>	<b>53.8</b>	<b>1197</b>	<b>1353</b>	<b>46.9</b>	<b>2655</b>	<b>2552</b>	<b>51.0</b>	<b>3164</b>	<b>2469</b>	<b>56.2</b>	<b>3221</b>	<b>3472</b>	<b>48.1</b>

Source: Ministry of Health

NOTE: Dash ("-") represent state figure "not available" or "provided" for the particular table element or item.

**ST. 4.3: Distribution of Death from Notifiable Diseases by State, Year and Sex, 2012 ...contd**

State	Vaginal Discharge			Lymphatic			Male Urethral Discharge			NNT			Flariasis			Onchocerciasis			Genital Ulcer		
	F	M	% F	F	M	% F	F	M	% F	F	M	% F	F	M	% F	F	M	% F	F	M	% F
Abia	-	-	-	-	-	-	-	-	-	-	-	-	-	-	-	-	-	-	-	-	-
Adamawa	-	-	-	-	-	-	-	-	-	-	-	-	-	-	-	-	-	-	-	-	-
Akwa-Ibom	-	-	-	-	-	-	-	-	-	-	-	-	-	-	-	-	-	-	-	-	-
Anambra	-	-	-	6	-	-	-	-	-	-	-	-	-	-	-	2	3	40.0	-	-	-
Bauchi	-	-	-	-	-	-	-	-	-	-	-	-	-	-	-	-	-	-	-	-	-
Bayelsa	149	-	-	-	-	-	-	1	-	-	3	-	-	-	-	-	-	-	-	-	-
Benue	2	-	-	-	-	-	-	-	-	-	-	-	9	7	56.3	-	-	-	-	-	-
Borno	424	-	-	-	-	-	-	-	-	20	34	37.0	-	-	-	5	15	25.0	26	42	38.2
Cross River	-	-	-	-	-	-	-	-	-	110	126	46.6	-	-	-	-	-	-	-	-	-
Delta	-	-	-	-	-	-	-	-	-	-	-	-	-	-	-	-	-	-	-	-	-
Ebonyi	722	-	-	-	-	-	-	142	-	8	13	38.1	16	14	53.3	63	55	53.4	20	16	55.6
Edo	1	-	-	-	-	-	-	-	-	-	-	-	-	-	-	-	-	-	-	-	-
Ekiti	-	-	-	-	-	-	-	-	-	0	1	0.0	-	-	-	-	-	-	-	-	-
Enugu	600	-	-	-	-	-	-	44	-	-	-	-	-	-	-	-	-	-	-	-	-
Gombe	-	-	-	-	-	-	-	-	-	-	-	-	-	-	-	-	-	-	-	-	-
Imo	-	-	-	-	-	-	-	-	-	-	-	-	-	-	-	-	-	-	-	-	-
Jigawa	73	-	-	-	-	-	-	50	-	4	3	57.1	-	-	-	-	-	-	14	-	-
Kaduna	-	-	-	-	-	-	-	-	-	-	-	-	-	-	-	45	61	42.5	-	-	-
Kano	3040	-	-	488	-	-	-	684	-	20	31	39.2	-	-	-	-	-	-	-	-	-
Katsina	-	-	-	-	-	-	-	-	-	-	-	-	-	-	-	-	-	-	-	-	-
Kebbi	441	-	-	-	2	-	345	285	54.8	2	1	66.7	-	2	-	-	-	-	12	16	42.9
Kogi	-	-	-	-	-	-	-	-	-	-	-	-	-	-	-	-	-	-	-	-	-
Kwara	-	-	-	-	-	-	-	-	-	-	-	-	-	-	-	-	-	-	-	-	-
Lagos	-	-	-	-	-	-	-	-	-	102	59	63.4	-	-	-	-	-	-	-	-	-
Nassarawa	-	-	-	-	-	-	-	-	-	14	35	28.6	-	-	-	-	-	-	-	-	-
Niger	-	-	-	-	-	-	-	-	-	-	-	-	-	-	-	-	-	-	-	-	-
Ogun	-	-	-	-	-	-	-	-	-	-	-	-	-	-	-	-	-	-	-	-	-
Ondo	-	-	-	-	-	-	-	1938	-	2	8	20.0	25	21	54.3	-	-	-	-	-	-
Osun	123	-	-	-	-	-	-	31	-	-	-	-	-	-	-	-	-	-	-	-	-
Oyo	-	-	-	-	-	-	-	-	-	-	-	-	-	-	-	-	-	-	-	-	-
Plateau	2	1	66.7	3	2	60.0	-	8	-	-	-	-	-	-	-	-	-	-	21	30	41.2
Rivers	-	-	-	-	-	-	-	-	-	-	1	-	-	1	-	-	-	-	-	-	-
Sokoto	37	0	100.0	-	-	-	-	-	-	13	13	50.0	21	9	70.0	10	4	71.4	-	-	-
Taraba	-	-	-	-	-	-	-	-	-	-	-	-	-	-	-	-	-	-	-	-	-
Yobe	2	1	66.7	3	2	60.0	-	8	-	-	-	-	-	-	-	-	-	-	21	30	41.2
Zamfara	-	-	-	-	-	-	-	-	-	-	-	-	-	-	-	-	-	-	-	-	-
<b>TOTAL</b>	<b>5616</b>	<b>2</b>	<b>100.0</b>	<b>500</b>	<b>6</b>	<b>98.8</b>	<b>345</b>	<b>3191</b>	<b>9.8</b>	<b>295</b>	<b>328</b>	<b>47.4</b>	<b>71</b>	<b>54</b>	<b>56.8</b>	<b>125</b>	<b>138</b>	<b>47.5</b>	<b>114</b>	<b>134</b>	<b>46.0</b>

Source: Ministry of Health

NOTE: Dash ("-") represent state figure "not available" or "provided" for the particular table element or item.



**ST. 4.3: Distribution of Death from Notifiable Diseases by State, Year and Sex, 2012 ...contd**

State	Polio			AFP			Female Non-Ves Genital Ulcer			Plague		
	F	M	% F	F	M	% F	F	M	% F	F	M	% F
Abia	-	-	-	-	-	-	-	-	-	-	-	-
Adamawa	-	-	-	-	-	-	-	-	-	-	-	-
Akwa-Ibom	-	-	-	-	-	-	-	-	-	-	-	-
Anambra	-	-	-	-	-	-	-	-	-	-	-	-
Bauchi	-	-	-	-	-	-	-	-	-	-	-	-
Bayelsa	-	-	-	-	-	-	-	-	-	-	-	-
Benue	-	-	-	-	-	-	-	-	-	-	-	-
Borno	-	-	-	-	-	-	-	-	-	-	-	-
Cross River	-	-	-	-	-	-	-	-	-	-	-	-
Delta	-	-	-	-	-	-	-	-	-	-	-	-
Ebonyi	-	-	-	-	-	-	-	-	-	-	-	-
Edo	-	-	-	-	-	-	-	-	-	-	-	-
Ekiti	-	-	-	-	-	-	-	-	-	-	-	-
Enugu	-	-	-	-	-	-	-	-	-	-	-	-
Gombe	-	-	-	-	-	-	-	-	-	-	-	-
Imo	-	-	-	-	-	-	-	-	-	-	-	-
Jigawa	2	1	66.7	83	73	53.2	-	-	-	-	-	-
Kaduna	139	133	51.1	-	-	-	-	-	-	-	-	-
Kano	-	-	-	-	-	-	-	-	-	-	-	-
Katsina	-	-	-	-	-	-	-	-	-	-	-	-
Kebbi	-	-	-	42	21	66.7	12	-	-	11	-	-
Kogi	-	-	-	-	-	-	-	-	-	-	-	-
Kwara	-	-	-	-	-	-	-	-	-	-	-	-
Lagos	-	-	-	-	-	-	-	-	-	-	-	-
Nassarawa	46	47	49.5	-	-	-	-	-	-	-	-	-
Niger	-	-	-	-	-	-	-	-	-	-	-	-
Ogun	-	-	-	-	-	-	-	-	-	-	-	-
Ondo	-	-	-	-	-	-	-	-	-	-	-	-
Osun	-	-	-	-	-	-	-	-	-	-	-	-
Oyo	-	-	-	-	-	-	-	-	-	-	-	-
Plateau	-	-	-	-	-	-	-	-	-	-	-	-
Rivers	3	-	-	-	-	-	-	-	-	-	-	-
Sokoto	-	-	-	4	5	44.4	1	-	-	8	5	61.5
Taraba	-	-	-	-	-	-	-	-	-	-	-	-
Yobe	-	-	-	-	-	-	-	-	-	1	1	50.0
Zamfara	-	-	-	4	12	25.0	1	-	-	-	-	-
<b>TOTAL</b>	<b>190</b>	<b>181</b>	<b>51.2</b>	<b>133</b>	<b>111</b>	<b>54.5</b>	<b>14</b>	<b>0</b>	<b>100.0</b>	<b>20</b>	<b>6</b>	<b>76.9</b>

Source: Ministry of Health

NOTE: Dash ("-") represent state figure "not available" or "provided" for the particular table element or item.

**ST. 4.4: Distribution of Death from Notifiable Diseases by State, Year and Sex, 2013**

State	HIV AIDS			Pneumonia			Malaria			Hepatitis B			Tuberculosis			Yellow Fever			Measles		
	F	M	% F	F	M	% F	F	M	% F	F	M	% F	F	M	% F	F	M	% F	F	M	% F
Abia	-	-	-	-	-	-	-	-	-	-	-	-	-	-	-	-	-	-	-	-	-
Adamawa	-	-	-	-	-	-	-	-	-	-	-	-	-	-	-	-	-	-	-	-	-
Akwa-Ibom	-	-	-	-	-	-	-	-	-	-	-	-	-	-	-	-	-	-	-	-	-
Anambra	521	400	56.6	9	11	45.0	720	740	49.3	18	10	64.3	7	8	46.7	2	-	-	10	13	43.5
Bauchi	3368	3704	47.6	-	-	-	-	-	-	-	-	-	717	1139	38.6	-	-	-	-	-	-
Bayelsa	258	128	66.8	169	155	52.2	3068	2305	57.1	11	25	30.6	26	24	52.0	-	-	-	41	47	46.6
Benue	3467	1785	66.0	-	-	-	-	-	-	-	-	-	-	-	-	-	-	-	-	-	-
Borno	4800	10035	32.4	562	411	57.8	3414	245	93.3	1	3	25.0	6	3	66.7	-	-	-	44	22	66.7
Cross River	2337	598	79.6	1730	1828	48.6	51765	44384	53.8	4	8	33.3	180	133	57.5	-	-	-	285	206	58.0
Delta	1100	2195	33.4	-	-	-	-	-	-	-	-	-	-	-	-	-	-	-	-	-	-
Ebonyi	251	207	54.8	1402	1314	51.6	23715	21611	52.3	24	27	47.1	72	60	54.5	-	-	-	18	25	41.9
Edo	2942	1644	64.2	-	-	-	-	-	-	-	-	-	-	-	-	-	-	-	-	-	-
Ekiti	347	186	65.1	220	185	54.3	8961	6835	56.7	7	4	63.6	94	42	69.1	-	-	-	24	22	52.2
Enugu	2839	2129	57.1	4721	4894	49.1	1782	90	95.2	127	237	34.9	520	359	59.2	-	-	-	141	125	53.0
Gombe	-	-	-	-	-	-	-	-	-	-	-	-	-	-	-	-	-	-	-	-	-
Imo	1917	1599	54.5	-	-	-	-	-	-	-	-	-	-	-	-	-	-	-	-	-	-
Jigawa	4011	3840	51.1	1322	611	68.4	29706	27418	52.0	60	36	62.5	94	93	50.3	-	-	-	418	218	65.7
Kaduna	-	-	-	-	-	-	-	-	-	-	-	-	-	-	-	-	-	-	-	-	-
Kano	200	212	48.5	3200	3063	51.1	25000	22078	53.1	1000	35	96.6	500	506	49.7	100	146	40.7	13000	10892	54.4
Katsina	13	15	46.4	58	60	49.2	-	-	-	558	700	44.4	439	31	93.4	-	-	-	12702	14400	46.9
Kebbi	52	66	44.1	1581	2083	43.1	14569	71509	16.9	3	1	75.0	265	273	49.3	52	41	55.9	4231	1772	70.5
Kogi	1304	1562	45.5	-	-	-	-	-	-	-	-	-	-	-	-	-	-	-	-	-	-
Kwara	37056	22039	62.7	-	-	-	-	-	-	-	-	-	-	-	-	-	-	-	-	-	-
Lagos	1916	4262	31.0	2390	2750	46.5	36328	51674	41.3	412	184	69.1	1618	1702	48.7	-	-	-	232	252	47.9
Nassarawa	1405	727	65.9	412	388	51.5	5358	4162	56.3	87	121	41.8	176	121	59.3	78	36	68.4	80	100	44.4
Niger	-	-	-	-	-	-	-	-	-	-	-	-	-	-	-	-	-	-	-	-	-
Ogun	-	-	-	-	-	-	-	-	-	-	-	-	-	-	-	-	-	-	-	-	-
Ondo	155	118	56.8	517	598	46.4	70887	59944	54.2	82	75	52.2	464	520	47.2	-	-	-	563	608	48.1
Osun	5587	2107	72.6	553	530	51.1	107601	7845	93.2	-	-	-	636	651	49.4	-	-	-	731	766	48.8
Oyo	-	-	-	-	-	-	-	-	-	-	-	-	-	-	-	-	-	-	-	-	-
Plateau	2912	2911	50.0	9	11	45.0	2912	2911	50.0	1445	1330	52.1	1020	790	56.4	6	7	46.2	473	322	59.5
Rivers	9039	2079	81.3	136	141	49.1	10396	6545	61.4	28	28	50.0	85	67	55.9	-	-	-	122	26	82.4
Sokoto	612	874	41.2	23	12	65.7	23132	42674	35.2	45	67	40.2	-	-	-	2	1	66.7	152	131	53.7
Taraba	8912	3728	70.5	336	288	53.8	10822	8357	56.4	55	49	52.9	33	20	62.3	-	-	-	66	41	61.7
Yobe	1433	53	96.4	9	11	45.0	2912	2911	50.0	7	6	53.8	40	43	48.2	91	98	48.1	2	-	-
Zamfara	49	61	44.5	112	121	48.1	269	341	44.1	13	86	13.1	83	48	63.4	3	6	33.3	41	63	39.4
<b>TOTAL</b>	<b>98803</b>	<b>69264</b>	<b>58.8</b>	<b>19471</b>	<b>19465</b>	<b>50.0</b>	<b>433317</b>	<b>384579</b>	<b>53.0</b>	<b>3987</b>	<b>3032</b>	<b>56.8</b>	<b>7075</b>	<b>6633</b>	<b>51.6</b>	<b>334</b>	<b>335</b>	<b>49.9</b>	<b>33376</b>	<b>30051</b>	<b>52.6</b>

Source: Ministry of Health

NOTE: Dash ("-") represent state figure "not available" or "provided" for the particular table element or item.

**ST. 4.4: Distribution of Death from Notifiable Diseases by State, Year and Sex, 2013 ...contd**

State	Diarrhea Water Without Blood			Diarrhea Water With Blood			Meningitis			Cholera			Leprosy			Other STDs			Pertusis		
	F	M	% F	F	M	% F	F	M	% F	F	M	% F	F	M	% F	F	M	% F	F	M	% F
Abia	-	-	-	-	-	-	-	-	-	-	-	-	-	-	-	-	-	-	-	-	-
Adamawa	-	-	-	-	-	-	-	-	-	-	-	-	-	-	-	-	-	-	-	-	-
Akwa-Ibom	-	-	-	-	-	-	-	-	-	-	-	-	-	-	-	-	-	-	-	-	-
Anambra	1002	96	91.3	102	90	53.1				14	5	73.7	2	-	-	8	8	50.0	4	1	80.0
Bauchi	-	-	-	-	-	-	-	-	-	-	-	-	38	79	32.5	-	-	-	-	-	-
Bayelsa	407	420	49.2	44	27	62.0	1	1	50.0	-	-	-	-	-	-	5	5	50.0	5	5	50.0
Benue	-	-	-	-	-	-	-	-	-	-	-	-	-	-	-	-	-	-	-	-	-
Borno	998	1411	41.4	1921	2533	43.1	-	-	-	-	-	-	42	32	56.8	72	55	56.7	-	-	-
Cross River	2547	2642	49.1	77	76	50.3	14	20	41.2	-	-	-	34	67	33.7	-	-	-	-	-	-
Delta	-	-	-	-	-	-	-	-	-	-	-	-	-	-	-	-	-	-	-	-	-
Ebonyi	3881	2410	61.7	334	213	61.1	18	25	41.9	5	7	41.7	73	101	42.0	165	204	44.7	-	-	-
Edo	-	-	-	-	-	-	-	-	-	-	-	-	-	-	-	-	-	-	-	-	-
Ekiti	123	120	50.6	24	21	53.3	5	8	38.5	1	2	33.3	-	-	-	15	6	71.4	15	6	71.4
Enugu	5634	5412	51.0	1805	819	68.8	2	-	-	-	-	-	100	103	49.3	-	-	-	-	-	-
Gombe	-	-	-	-	-	-	-	-	-	-	-	-	-	-	-	-	-	-	-	-	-
Imo	-	-	-	-	-	-	-	-	-	-	-	-	-	-	-	-	-	-	-	-	-
Jigawa	2290	2088	52.3	1264	1064	54.3	4	2	66.7	-	-	-	-	-	-	17	23	42.5	233	162	59.0
Kaduna	-	-	-	-	-	-	-	-	-	-	-	-	-	-	-	-	-	-	-	-	-
Kano	20000	17818	52.9	24000	24927	49.1	-	-	-	20	23	46.5	500	503	49.9	3000	2514	54.4	300	304	49.7
Katsina	1174	1498	43.9	41097	46307	47.0	-	-	-	-	-	-	-	-	-	3300	2354	58.4	-	-	-
Kebbi	8523	11176	43.3	6238	5513	53.1	-	-	-	-	-	-	72	60	54.5	196	273	41.8	96	92	51.1
Kogi	-	-	-	-	-	-	-	-	-	-	-	-	-	-	-	-	-	-	-	-	-
Kwara	-	-	-	-	-	-	-	-	-	-	-	-	-	-	-	-	-	-	-	-	-
Lagos	3370	4054	45.4	-	-	-	64	56	53.3	2	3	40.0	-	-	-	-	-	-	-	-	-
Nassarawa	378	530	41.6	278	384	42.0	42	57	42.4	3	2	60.0	-	-	-	83	49	62.9	20	14	58.8
Niger	-	-	-	-	-	-	-	-	-	-	-	-	-	-	-	-	-	-	-	-	-
Ogun	-	-	-	-	-	-	-	-	-	-	-	-	-	-	-	-	-	-	-	-	-
Ondo	687	644	51.6	-	-	-	76	56	57.6	19	10	65.5	-	-	-	146	145	50.2	149	154	49.2
Osun	3835	3722	50.7	345	280	55.2	2	7	22.2	-	-	-	-	-	-	1433	634	69.3	-	-	-
Oyo	-	-	-	-	-	-	-	-	-	-	-	-	-	-	-	-	-	-	-	-	-
Plateau	2230	1560	58.8	1507	1500	50.1	38	32	54.3	101	73	58.0	12	14	46.2	3	3	50.0	60	80	42.9
Rivers	-	-	-	-	-	-	2	4	33.3	5	7	41.7	2	4	33.3	153	145	51.3	-	-	-
Sokoto	2111	1923	52.3	711	623	53.3	-	-	-	5	1	83.3	45	67	40.2	-	-	-	-	-	-
Taraba	8991	8655	51.0	195	131	59.8	-	-	-	2	4	33.3	-	-	-	-	-	-	-	-	-
Yobe	56	41	57.7	40	33	54.8	6	1	85.7	113	96	54.1	-	1	-	3	3	50.0	0	1	0.0
Zamfara	116	89	56.6	-	-	-	81	46	63.8	42	147	22.2	4	3	57.1	-	-	-	-	-	0.0
<b>TOTAL</b>	<b>68353</b>	<b>66309</b>	<b>50.8</b>	<b>79982</b>	<b>84541</b>	<b>48.6</b>	<b>355</b>	<b>315</b>	<b>53.0</b>	<b>332</b>	<b>380</b>	<b>46.6</b>	<b>924</b>	<b>1034</b>	<b>47.2</b>	<b>8599</b>	<b>6421</b>	<b>57.3</b>	<b>882</b>	<b>819</b>	<b>51.9</b>

Source: Ministry of Health

NOTE: Dash ("-") represent state figure "not available" or "provided" for the particular table element or item.

**ST. 4.4: Distribution of Death from Notifiable Diseases by State, Year and Sex, 2013 ...contd**

State	Vaginal Discharge			Lymphatic			Male Urethral Discharge			NNT			Flariasis			Onchocercials			Genital Ulcer		
	F	M	% F	F	M	% F	F	M	% F	F	M	% F	F	M	% F	F	M	% F	F	M	% F
Abia	-	-	-	-	-	-	-	-	-	-	-	-	-	-	-	-	-	-	-	-	-
Adamawa	-	-	-	-	-	-	-	-	-	-	-	-	-	-	-	-	-	-	-	-	-
Akwa-Ibom	-	-	-	-	-	-	-	-	-	-	-	-	-	-	-	-	-	-	-	-	-
Anambra				-	10	0.0										1	2	33.3	-	-	-
Bauchi				-	-	-	-	-	-	-	-	-	-	-	-	-	-	-	-	-	-
Bayelsa	51	-	-	-	-	-	-	-	-	-	-	-	-	1	-	-	-	-	-	-	-
Benue				-	-	-	-	-	-	-	-	-	-	-	-	-	-	-	-	-	-
Borno	388	0	-	-	-	-	-	-	-	0	0		-	-	-	36	2	94.7	66	38	63.5
Cross River				-	-	-	-	-	-	20	54	27.0	-	-	-	-	-	-	-	-	-
Delta				-	-	-	-	-	-	-	-	-	-	-	-	-	-	-	-	-	-
Ebonyi	855	-	-	-	-	-	-	133		11	14	44.0	22	8	73.3	77	81	48.7	31	28	52.5
Edo				-	-	-	-	-	-	-	-	-	-	-	-	-	-	-	-	-	-
Ekiti				-	-	-	-	-	-	-	-	-	-	-	-	-	-	-	-	-	-
Enugu				-	-	-	-	-	-	-	-	-	-	-	-	-	-	-	-	-	-
Gombe	-	-	-	-	-	-	-	-	-	-	-	-	-	-	-	-	-	-	-	-	-
Imo				-	-	-	-	-	-	-	-	-	-	-	-	-	-	-	-	-	-
Jigawa	210	0	-	-	-	-	0	119	0.0	3	1	75.0	-	-	-	-	-	-	105	-	
Kaduna	-	-	-	-	-	-	-	-	-	-	-	-	-	-	-	-	-	-	-	-	-
Kano	3140	-	-	385	300	56.2	-	369		10	5	66.7	-	-	-	-	-	-	1135	1000	53.2
Katsina	-	-	-	-	-	-	-	-	-	-	-	-	-	-	-	-	-	-	-	-	-
Kebbi	110	197	35.8	-	-	-	63	124	33.7	2	-	-	-	-	-	-	-	-	62	62	50.0
Kogi	-	-	-	-	-	-	-	-	-	-	-	-	-	-	-	-	-	-	-	-	-
Kwara	-	-	-	-	-	-	-	-	-	-	-	-	-	-	-	-	-	-	-	-	-
Lagos	-	-	-	-	-	-	0	0	-	194	218	47.1	-	-	-	-	-	-	-	-	-
Nassarawa	-	-	-	-	1	-	-	-	-	12	27	30.8	-	-	-	-	-	-	-	-	-
Niger	-	-	-	-	-	-	-	-	-	-	-	-	-	-	-	-	-	-	-	-	-
Ogun	-	-	-	-	-	-	-	-	-	-	-	-	-	-	-	-	-	-	-	-	-
Ondo				-	-	-	-	1309	0.0	2	7	22.2	6	7	46.2	-	-	-	-	-	-
Osun	102	-	-	-	-	-	-	189		-	-		-	-	-	-	-	-	-	-	-
Oyo				-	-	-	-	-	-	-	-	-	-	-	-	-	-	-	-	-	-
Plateau	3	6	33.3	2	1	66.7	-	10	-	-	-	-	-	-	-	-	-	-	-	-	-
Rivers	-	-	-	-	-	-	-	-	-	-	-	-	1	1	50.0	-	-	-	-	-	-
Sokoto	21	-	-	-	-	-	-	-	-	4	5	44.4	8	6	57.1	0	0		-	-	-
Taraba	-	-	-	-	-	-	-	-	-	-	-	-	-	-	-	-	-	-	-	-	-
Yobe	3	6	33.3	2	1	66.7	-	10		-	-	-	-	-	-	-	-	-	20	33	37.7
Zamfara													-	-	-	-	-	-	-	-	-
<b>TOTAL</b>	<b>4883</b>	<b>209</b>	<b>95.9</b>	<b>389</b>	<b>313</b>	<b>55.4</b>	<b>63</b>	<b>2263</b>	<b>2.7</b>	<b>258</b>	<b>331</b>	<b>43.8</b>	<b>37</b>	<b>23</b>	<b>61.7</b>	<b>114</b>	<b>85</b>	<b>57.3</b>	<b>1419</b>	<b>1161</b>	<b>55.0</b>

Source: Ministry of Health

NOTE: Dash ("-") represent state figure "not available" or "provided" for the particular table element or item.

**ST. 4.4: Distribution of Death from Notifiable Diseases by State, Year and Sex, 2013 ...contd**

State	Polio			AFP			Female Non-Ves Genital Ulcer			Plague		
	F	M	% F	F	M	% F	F	M	% F	F	M	% F
Abia	-	-	-	-	-	-	-	-	-	-	-	-
Adamawa	-	-	-	-	-	-	-	-	-	-	-	-
Akwa-Ibom	-	-	-	-	-	-	-	-	-	-	-	-
Anambra	-	-	-	-	-	-	-	-	-	-	-	-
Bauchi	-	-	-	-	-	-	-	-	-	-	-	-
Bayelsa	-	-	-	-	-	-	-	-	-	-	-	-
Benue	-	-	-	-	-	-	-	-	-	-	-	-
Borno	-	-	-	-	-	-	-	-	-	-	-	-
Cross River	-	-	-	-	-	-	-	-	-	-	-	-
Delta	-	-	-	-	-	-	-	-	-	-	-	-
Ebonyi	-	-	-	-	-	-	-	-	-	-	-	-
Edo	-	-	-	-	-	-	-	-	-	-	-	-
Ekiti	-	-	-	-	-	-	-	-	-	-	-	-
Enugu	-	-	-	-	-	-	-	-	-	-	-	-
Gombe	-	-	-	-	-	-	-	-	-	-	-	-
Imo	-	-	-	-	-	-	-	-	-	-	-	-
Jigawa	-	-	-	-	101	-	-	-	-	-	-	-
Kaduna	-	-	-	-	-	-	-	-	-	-	-	-
Kano	-	-	-	-	-	-	-	-	-	-	-	-
Katsina	-	-	-	-	-	-	-	-	-	-	-	-
Kebbi	-	-	-	21	32	39.6	18	28	39.1	11	-	-
Kogi	-	-	-	-	-	-	-	-	-	-	-	-
Kwara	-	-	-	-	-	-	-	-	-	-	-	-
Lagos	-	-	-	-	-	-	-	-	-	-	-	-
Nassarawa	-	-	-	-	-	-	-	-	-	-	-	-
Niger	-	-	-	-	-	-	-	-	-	-	-	-
Ogun	-	-	-	-	-	-	-	-	-	-	-	-
Ondo	-	-	-	-	-	-	-	-	-	-	-	-
Osun	-	-	-	-	-	-	-	-	-	-	-	-
Oyo	-	-	-	-	-	-	-	-	-	-	-	-
Plateau	-	-	-	-	-	-	-	-	-	-	-	-
Rivers	-	-	-	-	-	-	-	-	-	-	-	-
Sokoto	-	-	-	3	4	42.9				-	-	
Taraba	-	-	-	-	-	-	-	-	-	-	-	-
Yobe	-	-	-	1	2	33.3	3	-		2	-	
Zamfara	-	-	-	-	-	-	-	-	-	-	-	-
<b>TOTAL</b>	<b>0</b>	<b>0</b>		<b>25</b>	<b>139</b>	<b>15.2</b>	<b>21</b>	<b>28</b>	<b>42.9</b>	<b>13</b>	<b>0</b>	<b>100.0</b>

Source: Ministry of Health

NOTE: Dash ("-") represent state figure "not available" or "provided" for the particular table element or item.

ST. 4.5: Distribution of Death from Notifiable Diseases by State, Year and Sex, 2014

State	HIV AIDS			Pneumonia			Malaria			Hepatitis B			Tuberculosis			Yellow Fever			Measles		
	F	M	% F	F	M	% F	F	M	% F	F	M	% F	F	M	% F	F	M	% F	F	M	% F
Abia	-	-	-	-	-	-	-	-	-	-	-	-	-	-	-	-	-	-	-	-	-
Adamawa	-	-	-	-	-	-	-	-	-	-	-	-	-	-	-	-	-	-	-	-	-
Akwa-Ibom	-	-	-	-	-	-	-	-	-	-	-	-	-	-	-	-	-	-	-	-	-
Anambra	521	400	56.6	9	11	45.0	720	740	49.3	18	10	64.3	7	8	46.7	2	-	-	10	13	43.5
Bauchi	3368	3704	47.6	-	-	-	-	-	-	-	-	-	717	1139	38.6	-	-	-	-	-	-
Bayelsa	258	128	66.8	169	155	52.2	3068	2305	57.1	11	25	30.6	26	24	52.0	-	-	-	41	47	46.6
Benue	3467	1785	66.0	-	-	-	-	-	-	-	-	-	-	-	-	-	-	-	-	-	-
Borno	4800	10035	32.4	562	411	57.8	3414	245	93.3	1	3	25.0	6	3	66.7	-	-	-	44	22	66.7
Cross River	2337	598	79.6	1730	1828	48.6	51765	44384	53.8	4	8	33.3	180	133	57.5	-	-	-	285	206	58.0
Delta	1100	2195	33.4	-	-	-	-	-	-	-	-	-	-	-	-	-	-	-	-	-	-
Ebonyi	251	207	54.8	1402	1314	51.6	23715	21611	52.3	24	27	47.1	72	60	54.5	-	-	-	18	25	41.9
Edo	2942	1644	64.2	-	-	-	-	-	-	-	-	-	-	-	-	-	-	-	-	-	-
Ekiti	347	186	65.1	220	185	54.3	8961	6835	56.7	7	4	63.6	94	42	69.1	-	-	-	24	22	52.2
Enugu	2839	2129	57.1	4721	4894	49.1	1782	90	95.2	127	237	34.9	520	359	59.2	-	-	-	141	125	53.0
Gombe	-	-	-	-	-	-	-	-	-	-	-	-	-	-	-	-	-	-	-	-	-
Imo	1917	1599	54.5	-	-	-	-	-	-	-	-	-	-	-	-	-	-	-	-	-	-
Jigawa	4011	3840	51.1	1322	611	68.4	29706	27418	52.0	60	36	62.5	94	93	50.3	-	-	-	418	218	65.7
Kaduna	-	-	-	-	-	-	-	-	-	-	-	-	-	-	-	-	-	-	-	-	-
Kano	200	212	48.5	3200	3063	51.1	25000	22078	53.1	1000	35	96.6	500	506	49.7	100	146	40.7	13000	10892	54.4
Katsina	13	15	46.4	58	60	49.2	-	-	-	558	700	44.4	439	31	93.4	-	-	-	12702	14400	46.9
Kebbi	52	66	44.1	1581	2083	43.1	14569	71509	16.9	3	1	75.0	265	273	49.3	52	41	55.9	4231	1772	70.5
Kogi	1304	1562	45.5	-	-	-	-	-	-	-	-	-	-	-	-	-	-	-	-	-	-
Kwara	37056	22039	62.7	-	-	-	-	-	-	-	-	-	-	-	-	-	-	-	-	-	-
Lagos	1916	4262	31.0	2390	2750	46.5	36328	51674	41.3	412	184	69.1	1618	1702	48.7	-	-	-	232	252	47.9
Nassarawa	1405	727	65.9	412	388	51.5	5358	4162	56.3	87	121	41.8	176	121	59.3	78	36	68.4	80	100	44.4
Niger	-	-	-	-	-	-	-	-	-	-	-	-	-	-	-	-	-	-	-	-	-
Ogun	-	-	-	-	-	-	-	-	-	-	-	-	-	-	-	-	-	-	-	-	-
Ondo	155	118	56.8	517	598	46.4	70887	59944	54.2	82	75	52.2	464	520	47.2	-	-	-	563	608	48.1
Osun	5587	2107	72.6	553	530	51.1	107601	7845	93.2	-	-	-	636	651	49.4	-	-	-	731	766	48.8
Oyo	-	-	-	-	-	-	-	-	-	-	-	-	-	-	-	-	-	-	-	-	-
Plateau	2912	2911	50.0	9	11	45.0	2912	2911	50.0	1445	1330	52.1	1020	790	56.4	6	7	46.2	473	322	59.5
Rivers	9039	2079	81.3	136	141	49.1	10396	6545	61.4	28	28	50.0	85	67	55.9	-	-	-	122	26	82.4
Sokoto	612	874	41.2	23	12	65.7	23132	42674	35.2	45	67	40.2	-	-	-	2	1	66.7	152	131	53.7
Taraba	8912	3728	70.5	336	288	53.8	10822	8357	56.4	55	49	52.9	33	20	62.3	-	-	-	66	41	61.7
Yobe	1433	53	96.4	9	11	45.0	2912	2911	50.0	7	6	53.8	40	43	48.2	91	98	48.1	2	-	-
Zamfara	49	61	44.5	112	121	48.1	269	341	44.1	13	86	13.1	83	48	63.4	3	6	33.3	41	63	39.4
<b>TOTAL</b>	<b>98803</b>	<b>69264</b>	<b>58.8</b>	<b>19471</b>	<b>19465</b>	<b>50.0</b>	<b>433317</b>	<b>384579</b>	<b>53.0</b>	<b>3987</b>	<b>3032</b>	<b>56.8</b>	<b>7075</b>	<b>6633</b>	<b>51.6</b>	<b>334</b>	<b>335</b>	<b>49.9</b>	<b>33376</b>	<b>30051</b>	<b>52.6</b>

Source: Ministry of Health

NOTE: Dash ("-") represent state figure "not available" or "provided" for the particular table element or item.

**ST. 4.5: Distribution of Death from Notifiable Diseases by State, Year and Sex, 2014 ...contd**

State	Diarrhea Water Without Blood			Diarrhea Water With Blood			Meningitis			Cholera			Leprosy			Other STDs			Pertusis		
	F	M	% F	F	M	% F	F	M	% F	F	M	% F	F	M	% F	F	M	% F	F	M	% F
Abia	-	-	-	-	-	-	-	-	-	-	-	-	-	-	-	-	-	-	-	-	-
Adamawa	-	-	-	-	-	-	-	-	-	-	-	-	-	-	-	-	-	-	-	-	-
Akwa-Ibom	-	-	-	-	-	-	-	-	-	-	-	-	-	-	-	-	-	-	-	-	-
Anambra	1002	96	91.3	102	90	53.1				14	5	73.7	2	-	-	8	8	50.0	4	1	80.0
Bauchi	-	-	-	-	-	-	-	-	-	-	-	-	38	79	32.5	-	-	-	-	-	-
Bayelsa	407	420	49.2	44	27	62.0	1	1	50.0	-	-	-	-	-	-	5	5	50.0	5	5	50.0
Benue	-	-	-	-	-	-	-	-	-	-	-	-	-	-	-	-	-	-	-	-	-
Borno	998	1411	41.4	1921	2533	43.1	-	-	-	-	-	-	42	32	56.8	72	55	56.7	-	-	-
Cross River	2547	2642	49.1	77	76	50.3	14	20	41.2	-	-	-	34	67	33.7	-	-	-	-	-	-
Delta	-	-	-	-	-	-	-	-	-	-	-	-	-	-	-	-	-	-	-	-	-
Ebonyi	3881	2410	61.7	334	213	61.1	18	25	41.9	5	7	41.7	73	101	42.0	165	204	44.7	-	-	-
Edo	-	-	-	-	-	-	-	-	-	-	-	-	-	-	-	-	-	-	-	-	-
Ekiti	123	120	50.6	24	21	53.3	5	8	38.5	1	2	33.3	-	-	-	15	6	71.4	15	6	71.4
Enugu	5634	5412	51.0	1805	819	68.8	2	-	-	-	-	-	100	103	49.3	-	-	-	-	-	-
Gombe	-	-	-	-	-	-	-	-	-	-	-	-	-	-	-	-	-	-	-	-	-
Imo	-	-	-	-	-	-	-	-	-	-	-	-	-	-	-	-	-	-	-	-	-
Jigawa	2290	2088	52.3	1264	1064	54.3	4	2	66.7	-	-	-	-	-	-	17	23	42.5	233	162	59.0
Kaduna	-	-	-	-	-	-	-	-	-	-	-	-	-	-	-	-	-	-	-	-	-
Kano	20000	17818	52.9	24000	24927	49.1	-	-	-	20	23	46.5	500	503	49.9	3000	2514	54.4	300	304	49.7
Katsina	1174	1498	43.9	41097	46307	47.0	-	-	-	-	-	-	-	-	-	3300	2354	58.4	-	-	-
Kebbi	8523	11176	43.3	6238	5513	53.1	-	-	-	-	-	-	72	60	54.5	196	273	41.8	96	92	51.1
Kogi	-	-	-	-	-	-	-	-	-	-	-	-	-	-	-	-	-	-	-	-	-
Kwara	-	-	-	-	-	-	-	-	-	-	-	-	-	-	-	-	-	-	-	-	-
Lagos	3370	4054	45.4	-	-	-	64	56	53.3	2	3	40.0	-	-	-	-	-	-	-	-	-
Nassarawa	378	530	41.6	278	384	42.0	42	57	42.4	3	2	60.0	-	-	-	83	49	62.9	20	14	58.8
Niger	-	-	-	-	-	-	-	-	-	-	-	-	-	-	-	-	-	-	-	-	-
Ogun	-	-	-	-	-	-	-	-	-	-	-	-	-	-	-	-	-	-	-	-	-
Ondo	687	644	51.6	-	-	-	76	56	57.6	19	10	65.5	-	-	-	146	145	50.2	149	154	49.2
Osun	3835	3722	50.7	345	280	55.2	2	7	22.2	-	-	-	-	-	-	1433	634	69.3	-	-	-
Oyo	-	-	-	-	-	-	-	-	-	-	-	-	-	-	-	-	-	-	-	-	-
Plateau	2230	1560	58.8	1507	1500	50.1	38	32	54.3	101	73	58.0	12	14	46.2	3	3	50.0	60	80	42.9
Rivers	-	-	-	-	-	-	2	4	33.3	5	7	41.7	2	4	33.3	153	145	51.3	-	-	-
Sokoto	2111	1923	52.3	711	623	53.3	-	-	-	5	1	83.3	45	67	40.2	-	-	-	-	-	-
Taraba	8991	8655	51.0	195	131	59.8	-	-	-	2	4	33.3	-	-	-	-	-	-	-	-	-
Yobe	56	41	57.7	40	33	54.8	6	1	85.7	113	96	54.1	-	1	-	3	3	50.0	0	1	0.0
Zamfara	116	89	56.6	-	-	-	81	46	63.8	42	147	22.2	4	3	57.1	-	-	-	-	-	0.0
<b>TOTAL</b>	<b>68353</b>	<b>66309</b>	<b>50.8</b>	<b>79982</b>	<b>84541</b>	<b>48.6</b>	<b>355</b>	<b>315</b>	<b>53.0</b>	<b>332</b>	<b>380</b>	<b>46.6</b>	<b>924</b>	<b>1034</b>	<b>47.2</b>	<b>8599</b>	<b>6421</b>	<b>57.3</b>	<b>882</b>	<b>819</b>	<b>51.9</b>

Source: Ministry of Health

NOTE: Dash ("-") represent state figure "not available" or "provided" for the particular table element or item.

**ST. 4.5: Distribution of Death from Notifiable Diseases by State, Year and Sex, 2014 ...contd**

State	Vaginal Discharge			Lymphatic			Male Urethral Discharge			NNT			Flariasis			Onchocercials			Genital Ulcer		
	F	M	% F	F	M	% F	F	M	% F	F	M	% F	F	M	% F	F	M	% F	F	M	% F
Abia	-	-	-	-	-	-	-	-	-	-	-	-	-	-	-	-	-	-	-	-	-
Adamawa	-	-	-	-	-	-	-	-	-	-	-	-	-	-	-	-	-	-	-	-	-
Akwa-Ibom	-	-	-	-	-	-	-	-	-	-	-	-	-	-	-	-	-	-	-	-	-
Anambra				-	10	0.0										1	2	33.3	-	-	-
Bauchi				-	-	-	-	-	-	-	-	-	-	-	-	-	-	-	-	-	-
Bayelsa	51	-	-	-	-	-	-	-	-	-	-	-	-	1	-	-	-	-	-	-	-
Benue				-	-	-	-	-	-	-	-	-	-	-	-	-	-	-	-	-	-
Borno	388	0	-	-	-	-	-	-	-	0	0		-	-	-	36	2	94.7	66	38	63.5
Cross River				-	-	-	-	-	-	20	54	27.0	-	-	-	-	-	-	-	-	-
Delta				-	-	-	-	-	-	-	-	-	-	-	-	-	-	-	-	-	-
Ebonyi	855	-	-	-	-	-	-	133		11	14	44.0	22	8	73.3	77	81	48.7	31	28	52.5
Edo				-	-	-	-	-	-	-	-	-	-	-	-	-	-	-	-	-	-
Ekiti				-	-	-	-	-	-	-	-	-	-	-	-	-	-	-	-	-	-
Enugu				-	-	-	-	-	-	-	-	-	-	-	-	-	-	-	-	-	-
Gombe	-	-	-	-	-	-	-	-	-	-	-	-	-	-	-	-	-	-	-	-	-
Imo				-	-	-	-	-	-	-	-	-	-	-	-	-	-	-	-	-	-
Jigawa	210	0	-	-	-	-	0	119	0.0	3	1	75.0	-	-	-	-	-	-	105	-	
Kaduna	-	-	-	-	-	-	-	-	-	-	-	-	-	-	-	-	-	-	-	-	-
Kano	3140	-	-	385	300	56.2	-	369		10	5	66.7	-	-	-	-	-	-	1135	1000	53.2
Katsina	-	-	-	-	-	-	-	-	-	-	-	-	-	-	-	-	-	-	-	-	-
Kebbi	110	197	35.8	-	-	-	63	124	33.7	2	-	-	-	-	-	-	-	-	62	62	50.0
Kogi	-	-	-	-	-	-	-	-	-	-	-	-	-	-	-	-	-	-	-	-	-
Kwara	-	-	-	-	-	-	-	-	-	-	-	-	-	-	-	-	-	-	-	-	-
Lagos	-	-	-	-	-	-	0	0	-	194	218	47.1	-	-	-	-	-	-	-	-	-
Nassarawa	-	-	-	-	1	-	-	-	-	12	27	30.8	-	-	-	-	-	-	-	-	-
Niger	-	-	-	-	-	-	-	-	-	-	-	-	-	-	-	-	-	-	-	-	-
Ogun	-	-	-	-	-	-	-	-	-	-	-	-	-	-	-	-	-	-	-	-	-
Ondo				-	-	-	-	1309	0.0	2	7	22.2	6	7	46.2	-	-	-	-	-	-
Osun	102	-	-	-	-	-	-	189		-	-		-	-	-	-	-	-	-	-	-
Oyo				-	-	-	-	-	-	-	-	-	-	-	-	-	-	-	-	-	-
Plateau	3	6	33.3	2	1	66.7	-	10	-	-	-	-	-	-	-	-	-	-	-	-	-
Rivers	-	-	-	-	-	-	-	-	-	-	-	-	1	1	50.0	-	-	-	-	-	-
Sokoto	21	-	-	-	-	-	-	-	-	4	5	44.4	8	6	57.1	0	0		-	-	-
Taraba	-	-	-	-	-	-	-	-	-	-	-	-	-	-	-	-	-	-	-	-	-
Yobe	3	6	33.3	2	1	66.7	-	10		-	-	-	-	-	-	-	-	-	20	33	37.7
Zamfara													-	-	-	-	-	-	-	-	-
<b>TOTAL</b>	<b>4883</b>	<b>209</b>	<b>95.9</b>	<b>389</b>	<b>313</b>	<b>55.4</b>	<b>63</b>	<b>2263</b>	<b>2.7</b>	<b>258</b>	<b>331</b>	<b>43.8</b>	<b>37</b>	<b>23</b>	<b>61.7</b>	<b>114</b>	<b>85</b>	<b>57.3</b>	<b>1419</b>	<b>1161</b>	<b>55.0</b>

Source: Ministry of Health

NOTE: Dash ("-") represent state figure "not available" or "provided" for the particular table element or item.



**ST. 4.5: Distribution of Death from Notifiable Diseases by State, Year and Sex, 2014 ...contd**

State	Polio			AFP			Female Non-Ves Genital Ulcer			Plague		
	F	M	% F	F	M	% F	F	M	% F	F	M	% F
Abia	-	-	-	-	-	-	-	-	-	-	-	-
Adamawa	-	-	-	-	-	-	-	-	-	-	-	-
Akwa-Ibom	-	-	-	-	-	-	-	-	-	-	-	-
Anambra	-	-	-	-	-	-	-	-	-	-	-	-
Bauchi	-	-	-	-	-	-	-	-	-	-	-	-
Bayelsa	-	-	-	-	-	-	-	-	-	-	-	-
Benue	-	-	-	-	-	-	-	-	-	-	-	-
Borno	-	-	-	-	-	-	-	-	-	-	-	-
Cross River	-	-	-	-	-	-	-	-	-	-	-	-
Delta	-	-	-	-	-	-	-	-	-	-	-	-
Ebonyi	-	-	-	-	-	-	-	-	-	-	-	-
Edo	-	-	-	-	-	-	-	-	-	-	-	-
Ekiti	-	-	-	-	-	-	-	-	-	-	-	-
Enugu	-	-	-	-	-	-	-	-	-	-	-	-
Gombe	-	-	-	-	-	-	-	-	-	-	-	-
Imo	-	-	-	-	-	-	-	-	-	-	-	-
Jigawa	-	-	-	-	101	-	-	-	-	-	-	-
Kaduna	-	-	-	-	-	-	-	-	-	-	-	-
Kano	-	-	-	-	-	-	-	-	-	-	-	-
Katsina	-	-	-	-	-	-	-	-	-	-	-	-
Kebbi	-	-	-	21	32	39.6	18	28	39.1	11	-	-
Kogi	-	-	-	-	-	-	-	-	-	-	-	-
Kwara	-	-	-	-	-	-	-	-	-	-	-	-
Lagos	-	-	-	-	-	-	-	-	-	-	-	-
Nassarawa	-	-	-	-	-	-	-	-	-	-	-	-
Niger	-	-	-	-	-	-	-	-	-	-	-	-
Ogun	-	-	-	-	-	-	-	-	-	-	-	-
Ondo	-	-	-	-	-	-	-	-	-	-	-	-
Osun	-	-	-	-	-	-	-	-	-	-	-	-
Oyo	-	-	-	-	-	-	-	-	-	-	-	-
Plateau	-	-	-	-	-	-	-	-	-	-	-	-
Rivers	-	-	-	-	-	-	-	-	-	-	-	-
Sokoto	-	-	-	3	4	42.9				-	-	
Taraba	-	-	-	-	-	-	-	-	-	-	-	-
Yobe	-	-	-	1	2	33.3	3	-		2	-	
Zamfara	-	-	-	-	-	-	-	-	-	-	-	-
<b>TOTAL</b>	<b>0</b>	<b>0</b>		<b>25</b>	<b>139</b>	<b>15.2</b>	<b>21</b>	<b>28</b>	<b>42.9</b>	<b>13</b>	<b>0</b>	<b>100.0</b>

Source: Ministry of Health

NOTE: Dash ("-") represent state figure "not available" or "provided" for the particular table element or item.

ST. 4.6: Distribution of Death from Notifiable Diseases by State, Year and Sex, 2015

State	HIV AIDS			Pneumonia			Malaria			Hepatitis B			Tuberculosis			Yellow Fever			Measles		
	F	M	% F	F	M	% F	F	M	% F	F	M	% F	F	M	% F	F	M	% F	F	M	% F
Abia	-	-	-	-	-	-	-	-	-	-	-	-	-	-	-	-	-	-	-	-	-
Adamawa	-	-	-	-	-	-	-	-	-	-	-	-	-	-	-	-	-	-	-	-	-
Akwa-ibom	-	-	-	-	-	-	-	-	-	-	-	-	-	-	-	-	-	-	-	-	-
Anambra	1002	96	91.3	102	90	53.1	-	-	-	14	5	73.7	2	-	-	8	8	50.0	4	1	80.0
Bauchi	-	-	-	-	-	-	-	-	-	-	-	-	38	79	32.5	-	-	-	-	-	-
Bayelsa	407	420	49.2	44	27	62.0	1	1	50.0	-	-	-	-	-	-	5	5	50.0	5	5	50.0
Benue	-	-	-	-	-	-	-	-	-	-	-	-	-	-	-	-	-	-	-	-	-
Borno	998	1411	41.4	1921	2533	43.1	-	-	-	-	-	-	42	32	56.8	72	55	56.7	-	-	-
Cross River	2547	2642	49.1	77	76	50.3	14	20	41.2	-	-	-	34	67	33.7	-	-	-	-	-	-
Delta	-	-	-	-	-	-	-	-	-	-	-	-	-	-	-	-	-	-	-	-	-
Ebonyi	3881	2410	61.7	334	213	61.1	18	25	41.9	5	7	41.7	73	101	42.0	165	204	44.7	-	-	-
Edo	-	-	-	-	-	-	-	-	-	-	-	-	-	-	-	-	-	-	-	-	-
Ekiti	123	120	50.6	24	21	53.3	5	8	38.5	1	2	33.3	-	-	-	15	6	71.4	15	6	71.4
Enugu	5634	5412	51.0	1805	819	68.8	2	-	-	-	-	-	100	103	49.3	-	-	-	-	-	-
Gombe	-	-	-	-	-	-	-	-	-	-	-	-	-	-	-	-	-	-	-	-	-
Imo	-	-	-	-	-	-	-	-	-	-	-	-	-	-	-	-	-	-	-	-	-
Jigawa	2290	2088	52.3	1264	1064	54.3	4	2	66.7	-	-	-	-	-	-	17	23	42.5	233	162	59.0
Kaduna	-	-	-	-	-	-	-	-	-	-	-	-	-	-	-	-	-	-	-	-	-
Kano	20000	17818	52.9	24000	24927	49.1	-	-	-	20	23	46.5	500	503	49.9	3000	2514	54.4	300	304	49.7
Katsina	1174	1498	43.9	41097	46307	47.0	-	-	-	-	-	-	-	-	-	3300	2354	58.4	-	-	-
Kebbi	8523	11176	43.3	6238	5513	53.1	-	-	-	-	-	-	72	60	54.5	196	273	41.8	96	92	51.1
Kogi	-	-	-	-	-	-	-	-	-	-	-	-	-	-	-	-	-	-	-	-	-
Kwara	-	-	-	-	-	-	-	-	-	-	-	-	-	-	-	-	-	-	-	-	-
Lagos	3370	4054	45.4	-	-	-	64	56	53.3	2	3	40.0	-	-	-	-	-	-	-	-	-
Nassarawa	378	530	41.6	278	384	42.0	42	57	42.4	3	2	60.0	-	-	-	83	49	62.9	20	14	58.8
Niger	-	-	-	-	-	-	-	-	-	-	-	-	-	-	-	-	-	-	-	-	-
Ogun	-	-	-	-	-	-	-	-	-	-	-	-	-	-	-	-	-	-	-	-	-
Ondo	687	644	51.6	-	-	-	76	56	57.6	19	10	65.5	-	-	-	146	145	50.2	149	154	49.2
Osun	3835	3722	50.7	345	280	55.2	2	7	22.2	-	-	-	-	-	-	1433	634	69.3	-	-	-
Oyo	-	-	-	-	-	-	-	-	-	-	-	-	-	-	-	-	-	-	-	-	-
Plateau	2230	1560	58.8	1507	1500	50.1	38	32	54.3	101	73	58.0	12	14	46.2	3	3	50.0	60	80	42.9
Rivers	-	-	-	-	-	-	2	4	33.3	5	7	41.7	2	4	33.3	153	145	51.3	-	-	-
Sokoto	2111	1923	52.3	711	623	53.3	-	-	-	5	1	83.3	45	67	40.2	-	-	-	-	-	-
Taraba	8991	8655	51.0	195	131	59.8	-	-	-	2	4	33.3	-	-	-	-	-	-	-	-	-
Yobe	56	41	57.7	40	33	54.8	6	1	85.7	113	96	54.1	-	1	-	3	3	50.0	0	1	0.0
Zamfara	116	89	56.6	-	-	-	81	46	63.8	42	147	22.2	4	3	57.1	-	-	-	-	-	0.0
<b>TOTAL</b>	<b>68353</b>	<b>66309</b>	<b>50.8</b>	<b>79982</b>	<b>84541</b>	<b>48.6</b>	<b>355</b>	<b>315</b>	<b>53.0</b>	<b>332</b>	<b>380</b>	<b>46.6</b>	<b>924</b>	<b>1034</b>	<b>47.2</b>	<b>8599</b>	<b>6421</b>	<b>57.3</b>	<b>882</b>	<b>819</b>	<b>51.9</b>

Source: Ministry of Health

NOTE: Dash ("-") represent state figure "not available" or "provided" for the particular table element or item.

**ST. 4.6: Distribution of Death from Notifiable Diseases by State, Year and Sex, 2015 ...contd**

State	Diarrhea Water Without Blood			Diarrhea Water With Blood			Meningitis			Cholera			Leprosy			Other STDs			Pertusis		
	F	M	% F	F	M	% F	F	M	% F	F	M	% F	F	M	% F	F	M	% F	F	M	% F
Abia	35	38	47.9	-	-	-	-	-	-	-	-	-	-	-	-	-	-	-	-	-	-
Adamawa	6193	6215	49.9	-	-	-	-	-	-	-	-	11	93	10.6	-	-	-	-	-	-	
Akwa-Ibom	-	-	-	-	-	-	-	-	-	-	-	-	-	-	-	-	-	-	-	-	
Anambra	1081	71	93.8	26	20	56.5	-	-	-	6	3	66.7	2	1	66.7	27	16	62.8	1	1	50.0
Bauchi	-	-	-	-	-	-	-	-	-	-	-	63	120	34.4	-	-	-	-	-	-	
Bayelsa	256	259	49.7	82	97	45.8	4	5	44.4	18	21	46.2	-	-	-	19	16	54.3	8	3	72.7
Benue	158	66	70.5	-	-	-	10	14	41.7	-	-	-	-	-	-	-	-	-	-	-	
Borno	1926	2545	43.1	3253	2665	55.0	14	18	43.8	-	-	-	31	100	23.7	200	77	72.2	-	-	-
Cross River	209	233	47.3	-	-	-	2	2	50.0	3	-	-	-	-	-	12	32	27.3	4	2	66.7
Delta	7814	6810	53.4	990	914	52.0	-	-	-	14	10	58.3	1	1	50.0	1083	971	52.7	563	452	55.5
Ebonyi	2675	1436	65.1	616	427	59.1	-	-	-	3	5	37.5	3	8	27.3	51	40	56.0	-	-	-
Edo	1233	1307	48.5	1233	1307	48.5	161	163	49.7	263	221	54.3	1439	1408	50.5	61	44	58.1	53	32	62.4
Ekiti	436	436	50.0	100	142	41.3	3	4	42.9	3	4	42.9	-	-	-	13	13	50.0	5	2	71.4
Enugu	-	-	-	-	-	-	-	-	-	-	-	-	-	-	-	44	45	49.4	-	-	-
Gombe	-	-	-	-	-	-	-	-	-	-	-	-	-	-	-	-	-	-	-	-	-
Imo	-	-	-	-	-	-	-	-	-	-	-	-	-	-	-	-	-	-	-	-	-
Jigawa	8515	6514	56.7	1053	653	61.7	5	3	62.5	-	-	-	-	-	-	-	-	-	96	56	63.2
Kaduna	-	-	-	-	-	-	-	-	-	-	-	-	-	-	-	-	-	-	-	-	-
Kano	-	-	-	-	-	-	-	-	-	-	-	-	-	-	-	-	-	-	-	-	-
Katsina	-	-	-	-	-	-	-	-	-	-	-	-	-	-	-	-	-	-	-	-	-
Kebbi	11750	25133	31.9	9364	13138	41.6	-	4	-	-	-	-	-	-	-	76	944	7.5	106	105	50.2
Kogi	-	-	-	-	-	-	-	-	-	-	-	-	-	-	-	-	-	-	-	-	-
Kwara	-	-	-	-	-	-	-	-	-	-	-	-	-	-	-	-	-	-	-	-	-
Lagos	4075	4753	46.2	-	-	-	134	115	53.8	-	1	-	-	-	-	0	0	-	-	-	-
Nassarawa	893	864	50.8	516	562	47.9	65	79	45.1	7	3	70.0	-	-	-	60	34	63.8	33	22	60.0
Niger	-	-	-	-	-	-	-	-	-	-	-	-	-	-	-	-	-	-	-	-	-
Ogun	-	-	-	-	-	-	-	-	-	-	-	-	-	-	-	-	-	-	-	-	-
Ondo	1053	1241	45.9	-	-	-	80	98	44.9	13	15	46.4	-	-	-	7	0.0	21	10	67.7	-
Osun	3974	3521	53.0	680	368	64.9	6	3	66.7	-	-	-	-	-	-	609	106	85.2	-	-	-
Oyo	-	-	-	-	-	-	-	-	-	-	-	-	-	-	-	-	-	-	-	-	-
Plateau	3512	2099	62.6	901	584	60.7	1	2	33.3	102	100	50.5	41	30	-	3	4	42.9	-	-	-
Rivers	-	-	-	-	-	-	1	-	-	9	22	29.0	-	-	-	56	50	52.8	-	-	-
Sokoto	1729	5416	24.2	1601	2077	43.5	0	0	-	59	54	52.2	229	209	52.3	0	0	-	0	0	-
Taraba	1242	1023	54.8	255	220	53.7	-	-	-	59	40	59.6	-	-	-	-	5	-	-	-	-
Yobe	46	53	46.5	29	31	48.3	1	2	33.3	102	100	50.5	1	1	50.0	3	4	42.9	-	-	-
Zamfara	315	273	53.6	-	-	-	126	113	52.7	441	206	68.2	6	3	66.7	-	-	-	-	-	-
<b>TOTAL</b>	<b>59120</b>	<b>70306</b>	<b>45.7</b>	<b>20699</b>	<b>23205</b>	<b>47.1</b>	<b>613</b>	<b>625</b>	<b>49.5</b>	<b>1102</b>	<b>805</b>	<b>57.8</b>	<b>1827</b>	<b>1974</b>	<b>48.1</b>	<b>2317</b>	<b>2408</b>	<b>49.0</b>	<b>890</b>	<b>685</b>	<b>56.5</b>

**Source: Ministry of Health**

**NOTE: Dash ("-") represent state figure "not available" or "provided" for the particular table element or item.**

**ST. 4.6: Distribution of Death from Notifiable Diseases by State, Year and Sex, 2015 ...contd**

State	Vaginal Discharge			Lymphatic			Male Urethral Discharge			NNT			Flariasis			Onchocerciasis			Genital Ulcer		
	F	M	% F	F	M	% F	F	M	% F	F	M	% F	F	M	% F	F	M	% F	F	M	% F
Abia	-	-	-	-	-	-	-	-	-	-	-	-	-	-	-	-	-	-	-	-	-
Adamawa	-	-	-	-	-	-	-	-	-	-	-	-	-	-	-	-	-	-	-	-	-
Akwa-Ibom	-	-	-	-	-	-	-	-	-	-	-	-	-	-	-	-	-	-	-	-	-
Anambra				-	10	0.0										1	2	33.3	-	-	-
Bauchi				-	-	-	-	-	-	-	-	-	-	-	-	-	-	-	-	-	-
Bayelsa	51	-	-	-	-	-	-	-	-	-	-	-	-	1	-	-	-	-	-	-	-
Benue				-	-	-	-	-	-	-	-	-	-	-	-	-	-	-	-	-	-
Borno	388	0	-	-	-	-	-	-	-	0	0		-	-	-	36	2	94.7	66	38	63.5
Cross River				-	-	-	-	-	-	20	54	27.0	-	-	-	-	-	-	-	-	-
Delta				-	-	-	-	-	-	-	-	-	-	-	-	-	-	-	-	-	-
Ebonyi	855	-	-	-	-	-	-	133		11	14	44.0	22	8	73.3	77	81	48.7	31	28	52.5
Edo				-	-	-	-	-	-	-	-	-	-	-	-	-	-	-	-	-	-
Ekiti				-	-	-	-	-	-	-	-	-	-	-	-	-	-	-	-	-	-
Enugu				-	-	-	-	-	-	-	-	-	-	-	-	-	-	-	-	-	-
Gombe	-	-	-	-	-	-	-	-	-	-	-	-	-	-	-	-	-	-	-	-	-
Imo				-	-	-	-	-	-	-	-	-	-	-	-	-	-	-	-	-	-
Jigawa	210	0	-	-	-	-	0	119	0.0	3	1	75.0	-	-	-	-	-	-	105	-	
Kaduna	-	-	-	-	-	-	-	-	-	-	-	-	-	-	-	-	-	-	-	-	-
Kano	3140	-	-	385	300	56.2	-	369		10	5	66.7	-	-	-	-	-	-	1135	1000	53.2
Katsina	-	-	-	-	-	-	-	-	-	-	-	-	-	-	-	-	-	-	-	-	-
Kebbi	110	197	35.8	-	-	-	63	124	33.7	2	-	-	-	-	-	-	-	-	62	62	50.0
Kogi	-	-	-	-	-	-	-	-	-	-	-	-	-	-	-	-	-	-	-	-	-
Kwara	-	-	-	-	-	-	-	-	-	-	-	-	-	-	-	-	-	-	-	-	-
Lagos	-	-	-	-	-	-	0	0	-	194	218	47.1	-	-	-	-	-	-	-	-	-
Nassarawa	-	-	-	-	1	-	-	-	-	12	27	30.8	-	-	-	-	-	-	-	-	-
Niger	-	-	-	-	-	-	-	-	-	-	-	-	-	-	-	-	-	-	-	-	-
Ogun	-	-	-	-	-	-	-	-	-	-	-	-	-	-	-	-	-	-	-	-	-
Ondo				-	-	-	-	1309	0.0	2	7	22.2	6	7	46.2	-	-	-	-	-	-
Osun	102	-	-	-	-	-	-	189		-	-		-	-	-	-	-	-	-	-	-
Oyo				-	-	-	-	-	-	-	-	-	-	-	-	-	-	-	-	-	-
Plateau	3	6	33.3	2	1	66.7	-	10	-	-	-	-	-	-	-	-	-	-	-	-	-
Rivers	-	-	-	-	-	-	-	-	-	-	-	-	1	1	50.0	-	-	-	-	-	-
Sokoto	21	-	-	-	-	-	-	-	-	4	5	44.4	8	6	57.1	0	0		-	-	-
Taraba	-	-	-	-	-	-	-	-	-	-	-	-	-	-	-	-	-	-	-	-	-
Yobe	3	6	33.3	2	1	66.7	-	10		-	-	-	-	-	-	-	-	-	20	33	37.7
Zamfara													-	-	-	-	-	-	-	-	-
<b>TOTAL</b>	<b>4883</b>	<b>209</b>	<b>95.9</b>	<b>389</b>	<b>313</b>	<b>55.4</b>	<b>63</b>	<b>2263</b>	<b>2.7</b>	<b>258</b>	<b>331</b>	<b>43.8</b>	<b>37</b>	<b>23</b>	<b>61.7</b>	<b>114</b>	<b>85</b>	<b>57.3</b>	<b>1419</b>	<b>1161</b>	<b>55.0</b>

Source: Ministry of Health

NOTE: Dash ("-") represent state figure "not available" or "provided" for the particular table element or item.

**ST. 4.6: Distribution of Death from Notifiable Diseases by State, Year and Sex, 2015 ...contd**

State	Polio			AFP			Female Non-Ves Genital Ulcer			Plague		
	F	M	% F	F	M	% F	F	M	% F	F	M	% F
Abia	-	-	-	-	-	-	-	-	-	-	-	-
Adamawa	-	-	-	-	-	-	-	-	-	-	-	-
Akwa-Ibom	-	-	-	-	-	-	-	-	-	-	-	-
Anambra	-	-	-	-	-	-	-	-	-	-	-	-
Bauchi	-	-	-	-	-	-	-	-	-	-	-	-
Bayelsa	-	-	-	-	-	-	-	-	-	-	-	-
Benue	-	-	-	-	-	-	-	-	-	-	-	-
Borno	-	-	-	-	-	-	-	-	-	-	-	-
Cross River	-	-	-	-	-	-	-	-	-	-	-	-
Delta	-	-	-	-	-	-	-	-	-	-	-	-
Ebonyi	-	-	-	-	-	-	-	-	-	-	-	-
Edo	-	-	-	-	-	-	-	-	-	-	-	-
Ekiti	-	-	-	-	-	-	-	-	-	-	-	-
Enugu	-	-	-	-	-	-	-	-	-	-	-	-
Gombe	-	-	-	-	-	-	-	-	-	-	-	-
Imo	-	-	-	-	-	-	-	-	-	-	-	-
Jigawa	-	-	-	-	101	-	-	-	-	-	-	-
Kaduna	-	-	-	-	-	-	-	-	-	-	-	-
Kano	-	-	-	-	-	-	-	-	-	-	-	-
Katsina	-	-	-	-	-	-	-	-	-	-	-	-
Kebbi	-	-	-	21	32	39.6	18	28	39.1	11	-	-
Kogi	-	-	-	-	-	-	-	-	-	-	-	-
Kwara	-	-	-	-	-	-	-	-	-	-	-	-
Lagos	-	-	-	-	-	-	-	-	-	-	-	-
Nassarawa	-	-	-	-	-	-	-	-	-	-	-	-
Niger	-	-	-	-	-	-	-	-	-	-	-	-
Ogun	-	-	-	-	-	-	-	-	-	-	-	-
Ondo	-	-	-	-	-	-	-	-	-	-	-	-
Osun	-	-	-	-	-	-	-	-	-	-	-	-
Oyo	-	-	-	-	-	-	-	-	-	-	-	-
Plateau	-	-	-	-	-	-	-	-	-	-	-	-
Rivers	-	-	-	-	-	-	-	-	-	-	-	-
Sokoto	-	-	-	3	4	42.9				-	-	
Taraba	-	-	-	-	-	-	-	-	-	-	-	-
Yobe	-	-	-	1	2	33.3	3	-		2	-	
Zamfara	-	-	-	-	-	-	-	-	-	-	-	-
<b>TOTAL</b>	<b>0</b>	<b>0</b>		<b>25</b>	<b>139</b>	<b>15.2</b>	<b>21</b>	<b>28</b>	<b>42.9</b>	<b>13</b>	<b>0</b>	<b>100.0</b>

Source: Ministry of Health

NOTE: Dash ("-") represent state figure "not available" or "provided" for the particular table element or item.

**ST. 5.1: Distribution of Births and Deaths by State, Year and Sex, 2010-2011**

State	2010						2011					
	Births			Deaths			Births			Deaths		
	Female	Male	%F	Female	Male	%F	Female	Male	%F	Female	Male	%F
Abia	-	-	-	-	-	-	-	-	-	-	-	-
Adamawa	6446	6647	49.2	2122	1121	65.4	5023	3348	60.0	1069	911	54.0
Akwa-Ibom	-	-	-	-	-	-	-	-	-	-	-	-
Anambra	4509	2762	62.0	-	1	-	2226	2654	45.6	17	18	48.6
Bauchi	-	-	-	-	-	-	-	-	-	-	-	-
Bayelsa	254	272	48.3	157	181	46.4	756	653	53.7	81	105	43.5
Benue	-	-	-	-	-	-	-	-	-	-	-	-
Borno	21172	30307	41.1	246	389	38.7	73555	84601	46.5	69	205	25.2
Cross River	1120	1272	46.8	157	153	50.6	826	582	58.7	100	111	47.4
Delta	10109	80351	11.2	572	494	53.7	12611	11982	51.3	827	804	50.7
Ebonyi	16875	15131	52.7	36	22	62.1	17262	14717	54.0	18	25	41.9
Edo	2	3	40.0	993	732	57.6	1	12	7.7	235	308	43.3
Ekiti	-	-	-	-	-	-	1333	1283	51.0	140	198	41.4
Enugu	368	123	74.9	1	2	33.3	4952	1651	75.0	21	32	39.6
Gombe	-	-	-	-	-	-	-	-	-	-	-	-
Imo	3620	3626	50.0	50	40	55.6	3485	3278	51.5	36	44	45.0
Jigawa	-	-	-	-	-	-	-	-	-	-	-	-
Kaduna	-	-	-	-	-	-	-	-	-	-	-	-
Kano	6500	578	91.8	-	-	-	80471	50000	61.7	800	512	61.0
Katsina	-	-	-	-	-	-	-	-	-	-	-	-
Kebbi	3860	3663	51.3	150	117	56.2	4786	4228	53.1	96	78	55.2
Kogi	-	-	-	-	-	-	7614	6289	54.8	185	146	55.9
Kwara	-	-	-	-	-	-	-	-	-	-	-	-
Lagos	8730	9228	48.6	453	603	42.9	7706	8102	48.7	412	385	51.7
Nassarawa	2427	2489	49.4	5	16	23.8	2290	2282	50.1	8	5	61.5
Niger	-	-	-	1154	1342	46.2	8032	8802	47.7	1464	1717	46.0
Ogun	-	-	-	-	-	-	-	-	-	-	-	-
Ondo	16308	12939	55.8	807	794	50.4	13357	15689	46.0	706	752	48.4
Osun	2485	2472	50.1	113	90	55.7	1570	769	67.1	32	21	60.4
Oyo	-	-	-	-	-	-	-	-	-	-	-	-
Plateau	5091	6591	43.6	15	14	51.7	584	1109	34.5	158	150	51.3
Rivers	2381	2560	48.2	555	464	54.5	2250	2338	49.0	389	375	50.9
Sokoto	5671	5422	51.1	36	21	63.2	2993	2869	51.1	178	112	61.4
Taraba	4222	2886	59.4	37	26	58.7	5710	2966	65.8	29	31	48.3
Yobe	-	-	-	-	-	-	-	-	-	-	-	-
Zamfara	3924	2862	57.8	961	542	63.9	5110	4121	55.4	1015	1101	48.0
<b>Nigeria</b>	<b>126074</b>	<b>192184</b>	<b>39.6</b>	<b>8620</b>	<b>7164</b>	<b>54.6</b>	<b>264503</b>	<b>234325</b>	<b>53.0</b>	<b>8085</b>	<b>8146</b>	<b>49.8</b>

Source: State Ministry of Health

NOTE: Dash ("-") represent state figure "not available" or "provided" for the particular table element or item.

**ST. 5.1: Distribution of Births and Deaths by State, Year and Sex, 2012-2013**

State	2012						2013					
	Births			Deaths			Births			Deaths		
	Female	Male	%F	Female	Male	%F	Female	Male	%F	Female	Male	%F
Abia												
Adamawa	8389	7023	54.4	1245	1223	50.4	4798	3917	55.1	663	541	55.1
Akwa-Ibom												
Anambra	6308	4120	60.5	17	74	18.7	6500	4622	58.4	34	34	50.0
Bauchi	23285	-		949	883	51.8	27206	-		870	-	
Bayelsa	2934	998	74.6	124	95	56.6	696	1547	31.0	32	21	60.4
Benue												
Borno	27150	31505	46.3	41	390	9.5	0	0		0	0	
Cross River	1118	1194	48.4	143	104	57.9	3071	3743	45.1	308	370	45.4
Delta	13702	12810	51.7	937	954	49.6	90415	88514	50.5	-	-	
Ebonyi	18694	16425	53.2	27	20	57.4	19103	17838	51.7	35	57	38.0
Edo	3	7	30.0	247	317	43.8	7	1	87.5	225	219	50.7
Ekiti	1446	1352	51.7	140	198	41.4	1348	1127	54.5	194	233	45.4
Enugu	10920	7280	60.0	184	276	40.0	18363	12242	60.0	687	1030	40.0
Gombe												
Imo	6798	5429	55.6	57	60	48.7	1356	1270	51.6	11	21	34.4
Jigawa	20898	18878	52.5				25397	24531	50.9			
Kaduna												
Kano	150000	60996	71.1	2000	1399	58.8	170000	100196	62.9	20463	1500	93.2
Katsina							20783	20000	51.0			
Kebbi	5858	6676	46.7	249	211	54.1	1013	832	54.9	92	65	58.6
Kogi	6855	6116	52.8	362	367	49.7	4222	3791	52.7	303	350	46.4
Kwara												
Lagos	10142	10265	49.7	524	462	53.1	6339	5881	51.9	319	454	41.3
Nassarawa	2672	2584	50.8	12	13	48.0	2987	2722	52.3	3	8	27.3
Niger	8199	8819	48.2	1154	1342	46.2	5633	5466	50.8	976	1508	39.3
Ogun												
Ondo	16989	17591	49.1	718	803	47.2	13129	13873	48.6	537	663	44.8
Osun	2249	2280	49.7	96	124	43.6	2437	2539	49.0	143	186	43.5
Oyo	13491	15449	46.6	-	-		18614	17273	51.9	1262	1380	47.8
Plateau	823	719	53.4	167	187	47.2	617	564	52.2	21	45	31.8
Rivers	2494	2610	48.9	428	375	53.3	2557	2337	52.2	462	412	52.9
Sokoto	17909	17068	51.2	259	340	43.2	16255	15575	51.1	105	101	51.0
Taraba	3233	3110	51.0	45	25	64.3	3588	2855	55.7	31	19	62.0
Yobe												
Zamfara	7221	6423	52.9	1405	1126	55.5	9030	8262	52.2	410	467	46.8
<b>Nigeria</b>	<b>389780</b>	<b>267727</b>	<b>59.3</b>	<b>11530</b>	<b>11368</b>	<b>50.4</b>	<b>475464</b>	<b>361518</b>	<b>56.8</b>	<b>28186</b>	<b>9684</b>	<b>74.4</b>

Source: State Ministry of Health

NOTE: Dash ("-") represent state figure "not available" or "provided" for the particular table element or item.

**ST. 5.1: Distribution of Births and Deaths by State, Year and Sex, 2014-2015**

State	2014						2015					
	Births			Deaths			Births			Deaths		
	Female	Male	%F	Female	Male	%F	Female	Male	%F	Female	Male	%F
Abia	-	-	-	-	-	-	-	-	-	-	-	-
Adamawa	6446	6647	49.2	2122	1121	65.4	5023	3348	60.0	1069	911	54.0
Akwa-Ibom	-	-	-	-	-	-	-	-	-	-	-	-
Anambra	4509	2762	62.0	-	1		2226	2654	45.6	17	18	48.6
Bauchi	-	-	-	-	-	-	-	-	-	-	-	-
Bayelsa	254	272	48.3	157	181	46.4	756	653	53.7	81	105	43.5
Benue	-	-	-	-	-	-	-	-	-	-	-	-
Borno	21172	30307	41.1	246	389	38.7	73555	84601	46.5	69	205	25.2
Cross River	1120	1272	46.8	157	153	50.6	826	582	58.7	100	111	47.4
Delta	10109	80351	11.2	572	494	53.7	12611	11982	51.3	827	804	50.7
Ebonyi	16875	15131	52.7	36	22	62.1	17262	14717	54.0	18	25	41.9
Edo	2	3	40.0	993	732	57.6	1	12	7.7	235	308	43.3
Ekiti	-	-	-	-	-	-	1333	1283	51.0	140	198	41.4
Enugu	368	123	74.9	1	2	33.3	4952	1651	75.0	21	32	39.6
Gombe	-	-	-	-	-	-	-	-	-	-	-	-
Imo	3620	3626	50.0	50	40	55.6	3485	3278	51.5	36	44	45.0
Jigawa	-	-	-	-	-	-	-	-	-	-	-	-
Kaduna	-	-	-	-	-	-	-	-	-	-	-	-
Kano	6500	578	91.8				80471	50000	61.7	800	512	61.0
Katsina	-	-	-	-	-	-	-	-	-	-	-	-
Kebbi	3860	3663	51.3	150	117	56.2	4786	4228	53.1	96	78	55.2
Kogi	-	-	-	-	-	-	7614	6289	54.8	185	146	55.9
Kwara	-	-	-	-	-	-	-	-	-	-	-	-
Lagos	8730	9228	48.6	453	603	42.9	7706	8102	48.7	412	385	51.7
Nassarawa	2427	2489	49.4	5	16	23.8	2290	2282	50.1	8	5	61.5
Niger	-	-	-	1154	1342	46.2	8032	8802	47.7	1464	1717	46.0
Ogun	-	-	-	-	-	-	-	-	-	-	-	-
Ondo	16308	12939	55.8	807	794	50.4	13357	15689	46.0	706	752	48.4
Osun	2485	2472	50.1	113	90	55.7	1570	769	67.1	32	21	60.4
Oyo	-	-	-	-	-	-	-	-	-	-	-	-
Plateau	5091	6591	43.6	15	14	51.7	584	1109	34.5	158	150	51.3
Rivers	2381	2560	48.2	555	464	54.5	2250	2338	49.0	389	375	50.9
Sokoto	5671	5422	51.1	36	21	63.2	2993	2869	51.1	178	112	61.4
Taraba	4222	2886	59.4	37	26	58.7	5710	2966	65.8	29	31	48.3
Yobe	-	-	-	-	-	-	-	-	-	-	-	-
Zamfara	3924	2862	57.8	961	542	63.9	5110	4121	55.4	1015	1101	48.0
<b>Nigeria</b>	<b>126074</b>	<b>192184</b>	<b>39.6</b>	<b>8620</b>	<b>7164</b>	<b>54.6</b>	<b>264503</b>	<b>234325</b>	<b>53.0</b>	<b>8085</b>	<b>8146</b>	<b>49.8</b>

Source: State Ministry of Health

NOTE: Dash ("-") represent state figure "not available" or "provided" for the particular table element or item.



**ST.6: Distribution of Immunization Against Killer Diseases by State, Year and Sex, 2010-2015**

State	2010			2011			2012			2013			2014			2015		
	Female	Male	%F	Female	Male	%F	Female	Male	%F	Female	Male	%F	Female	Male	%F	Female	Male	%F
Abia	-	-	-	-	-	-	-	-	-	-	-	-	-	-	-	-	-	-
Adamawa	-	-	-	-	-	-	-	-	-	-	-	-	-	-	-	-	-	-
Akwa-Ibom	-	-	-	-	-	-	-	-	-	-	-	-	-	-	-	-	-	-
Anambra	167334	100650	62.4	55031	41807	56.8	87638	70986	55.2	72448	62201	53.8	167334	100650	62.4	55031	41807	56.8
Bauchi	30346	28687	51.4	37229	34091	52.2	27029	20834	56.5	52837	46712	53.1	30346	28687	51.4	37229	34091	52.2
Bayelsa	-	-	-	-	-	-	-	-	-	-	-	-	-	-	-	-	-	-
Benue	-	-	-	-	-	-	-	-	-	-	-	-	-	-	-	-	-	-
Borno	39788	27766	58.9	59883	46714	56.2	58540	44346	56.9	50773	36921	57.9	39788	27766	58.9	59883	46714	56.2
Cross River	-	-	-	-	-	-	86004	76414	53.0	-	-	-	-	-	-	-	-	-
Delta	67183	66848	50.1	70298	68714	50.6	68026	65773	50.8	71393	70793	50.2	67183	66848	50.1	70298	68714	50.6
Ebonyi	654216	460460	58.7	667815	467822	58.8	686800	486799	58.5	471532	251998	65.2	654216	460460	58.7	667815	467822	58.8
Edo	23992	17617	57.7	25520	20166	55.9	35021	23640	59.7	41865	20834	66.8	23992	17617	57.7	25520	20166	55.9
Ekiti	23992	17617	57.7	25520	20166	55.9	35021	23640	59.7	41865	20834	66.8	23992	17617	57.7	25520	20166	55.9
Enugu	71270	47513	60.0	69782	46522	60.0	46050	69076	40.0	73071	48714	60.0	71270	47513	60.0	69782	46522	60.0
Gombe	-	-	-	-	-	-	-	-	-	-	-	-	-	-	-	-	-	-
Imo	-	-	-	-	-	-	-	-	-	-	-	-	-	-	-	-	-	-
Jigawa	-	-	-	-	-	-	51761	45329	53.3	90330	78727	53.4	-	-	-	-	-	-
Kaduna	-	-	-	468768	495015	48.6	743452	683161	52.1	1062755	954327	52.7	-	-	-	468768	495015	48.6
Kano	-	-	-	-	-	-	-	-	-	-	-	-	-	-	-	-	-	-
Katsina	-	-	-	-	-	-	663411	746983	47.0	824182	824178	50.0	-	-	-	-	-	-
Kebbi	-	-	-	-	-	-	-	-	-	-	-	-	-	-	-	-	-	-
Kogi	223080	4009	98.2	129698	1021	99.2	83756	1990	97.7	24433	63280	27.9	223080	4009	98.2	129698	1021	99.2
Kwara	-	-	-	-	-	-	-	-	-	-	-	-	-	-	-	-	-	-
Lagos	-	-	-	-	-	-	-	-	-	-	-	-	-	-	-	-	-	-
Nassarawa	-	-	-	-	-	-	-	-	-	-	-	-	-	-	-	-	-	-
Niger	-	-	-	-	-	-	-	-	-	-	-	-	-	-	-	-	-	-
Ogun	-	-	-	-	-	-	-	-	-	-	-	-	-	-	-	-	-	-
Ondo	-	-	-	-	-	-	-	-	-	-	-	-	-	-	-	-	-	-
Osun	108479	11250	90.6	89989	9321	90.6	107405	9002	92.3	73803	56953	56.4	108479	11250	90.6	89989	9321	90.6
Oyo	-	-	-	-	-	-	-	-	-	-	-	-	-	-	-	-	-	-
Plateau	3679	4122	47.2	5532	3441	61.7	3521	3389	51.0	4816	2617	64.8	3679	4122	47.2	5532	3441	61.7
Rivers	-	-	-	-	-	-	-	-	-	6129	5902	50.9	-	-	-	-	-	-
Sokoto	2989	3611	45.3	2885	3500	45.2	44136	43695	50.3	46594	44106	51.4	2989	3611	45.3	2885	3500	45.2
Taraba	-	-	-	-	-	-	-	-	-	-	-	-	-	-	-	-	-	-
Yobe	3679	4122	47.2	5532	3441	61.7	3521	3389	51.0	4816	2617	64.8	3679	4122	47.2	5532	3441	61.7
Zamfara	68249	61334	52.7	18678	18536	50.2	39426	37398	51.3	23673	24928	48.7	68249	61334	52.7	18678	18536	50.2
<b>TOTAL</b>	<b>1488276</b>	<b>855606</b>	<b>63.5</b>	<b>1732160</b>	<b>1280277</b>	<b>57.5</b>	<b>2870518</b>	<b>2455844</b>	<b>53.9</b>	<b>3037315</b>	<b>2616642</b>	<b>53.7</b>	<b>1488276</b>	<b>855606</b>	<b>63.5</b>	<b>1732160</b>	<b>1280277</b>	<b>57.5</b>

Source: State Ministry of Health

NOTE: Dash ("-") represent state figure "not available" or "provided" for the particular table element or item.

**ST.7: Distribution of Health Personnel by State, Type and Sex, 2010**

State	Doctor			Midwives			Nurses			Clinical Officers			Lab. Scientists			Lab. Technologist			Lab Technicians		
	F	M	% F	F	M	% F	F	M	% F	F	M	% F	F	M	% F	F	M	% F	F	M	% F
Abia	7	28	20.0	11	-	-	162	9	94.7	1	14	6.7	-	-	-	2	3	40.0	-	4	-
Adamawa	7	63	10.0	300	-	-	414.0	223	65.0	-	-	-	-	-	-	2.0	14.0	12.5	3	20	13.0
Akwa-Ibom	-	-	-	-	-	-	-	-	-	-	-	-	-	-	-	-	-	-	-	-	-
Anambra	5	29	14.7	7	-	-	98.0	2	98.0	-	-	-	-	-	-	-	14.0	-	2	7	22.2
Bauchi	1	48	2.0	28	-	-	173.0	302	36.4	-	-	-	20.0	17.0	54.1	99.0	99.0	50.0	10	32	23.8
Bayelsa	26	110	19.1	-	-	-	-	-	-	-	-	-	-	-	-	6.0	8.0	42.9	15	25	37.5
Benue	1	44	2.2	374	-	-	374.0	205	64.6	-	1.0	-	-	-	-	6.0	12.0	33.3	10.0	20.0	33.3
Borno	28	33	45.9	500	-	-	-	367	-	-	-	-	-	-	-	3.0	7.0	30.0	15	61	19.7
Cross River	5	28	15.2	-	-	-	190.0	108	63.8	110.0	306.0	26.4	-	-	-	10.0	18.0	35.7	13	4	76.5
Delta	44	222	16.5	2	-	-	1073.0	192	84.8	1050.0	184.0	85.1	40.0	38.0	51.3	-	-	-	40	29	58.0
Ebonyi	-	20	-	-	-	-	81.0	30	73.0	-	-	-	-	-	-	-	-	-	-	-	-
Edo	72	118	37.9	75	-	-	463.0	7	98.5	20.0	11.0	64.5	-	-	-	11.0	24.0	31.4	10.0	18.0	35.7
Ekiti	11	53	17.2	427	86	83.2	0.0	-	-	-	-	-	15.0	18.0	45.5	-	-	-	58	15	79.5
Enugu	9	70	11.4	240	70	77.4	101.0	49	67.3	-	-	-	-	-	-	7.0	23.0	23.3	8.0	-	-
Gombe	-	-	-	281	250	52.9	239.0	281	46.0	-	-	-	-	-	-	-	-	-	-	-	-
Imo	10	68	12.8	456	-	-	456.0	10	97.9	-	-	-	6.0	15.0	28.6	-	-	-	8	1	88.9
Jigawa	-	-	-	-	-	-	-	-	-	-	-	-	-	-	-	-	-	-	-	-	-
Kaduna	-	-	-	-	-	-	-	-	-	-	-	-	-	-	-	-	-	-	-	-	-
Kano	44	200	18.0	1000	531	65.3	5.0	2	71.4	-	-	-	50.0	101.0	33.1	6.0	22.0	21.4	8	42	16.0
Katsina	-	-	-	-	-	-	-	-	-	-	-	-	-	-	-	-	-	-	-	-	-
Kebbi	7	85	7.6	48	-	-	233.0	248	48.4	-	-	-	3.0	10.0	23.1	-	-	-	51.0	135.0	27.4
Kogi	3	-	4.5	259	-	-	259.0	106	71.0	5.0	50.0	9.1	-	-	-	5.0	13.0	27.8	21	70	23.1
Kwara	26	57	31.3	-	-	-	706.0	224	75.9	-	-	-	2.0	9.0	18.2	-	-	-	42	19	68.9
Lagos	-	-	-	-	-	-	-	-	-	-	-	-	-	-	-	-	-	-	-	-	-
Nassarawa	1	39	2.5	101	-	-	143.0	94	60.3	-	-	-	3.0	22.0	12.0	-	-	-	13.0	-	-
Niger	-	-	-	-	-	-	-	-	-	-	-	-	-	-	-	-	-	-	-	-	-
Ogun	-	-	-	-	-	-	-	-	-	-	-	-	-	-	-	-	-	-	-	-	-
Ondo	27	154	14.9	-	-	-	833.0	163	83.6	-	-	-	-	-	-	-	-	-	140	42	76.9
Osun	24	88	21.4	111	-	-	323.0	121	72.7	23.0	82.0	21.9	-	-	-	24.0	19.0	55.8	4	0	100.0
Oyo	-	-	-	-	-	-	-	-	-	-	-	-	-	-	-	-	-	-	-	-	-
Plateau	15	29	34.1	201	-	-	100.0	111	47.4	-	-	-	-	-	-	10.0	20.0	33.3	15	25	37.5
Rivers	18	181	9.0	937	-	-	897.0	147	85.9	-	-	-	21.0	16.0	56.8	-	-	-	-	-	-
Sokoto	14	132	9.6	323	-	-	500.0	429	53.8	-	-	-	-	-	-	12.0	60.0	16.7	5	82	5.7
Taraba	-	28	-	180	-	-	243.0	194	55.6	-	-	-	3.0	12.0	20.0	-	13.0	-	2	22	8.3
Yobe	2	41	4.7	112	-	-	315.0	291	52.0	2.0	3.0	40.0	-	-	-	7.0	16.0	30.4	2	6	25.0
Zamfara	2	133	1.5	86	-	-	114.0	256	30.8	0.0	0.0	-	-	-	-	0.0	0.0	-	26	263	9.0
<b>TOTAL</b>	<b>409</b>	<b>2101</b>	<b>16.3</b>	<b>6059</b>	<b>937</b>	<b>86.6</b>	<b>8495.0</b>	<b>4171</b>	<b>67.1</b>	<b>1210.0</b>	<b>637.0</b>	<b>65.5</b>	<b>163.0</b>	<b>258.0</b>	<b>38.7</b>	<b>208.0</b>	<b>382.0</b>	<b>35.3</b>	<b>521</b>	<b>942</b>	<b>35.6</b>

Source: Health Management Board

**ST. 7: Distribution of Health Personnel by State, Type and Sex, 2010**

State	Pharmacists			Pharmacy Technicians			Pharmacy Attendants			Radiographers			Community Health Workers			Health Managers		
	F	M	% F	F	M	% F	F	M	% F	F	M	% F	F	M	% F	F	M	% F
Abia	10	35	22.2	2	5	28.6	-	-	-	-	-	-	86	4	95.6	37	13	74.0
Adamawa	2.0	17	10.5	-	5.0	-	-	-	-	-	-	-	-	-	-	5	11	31.3
Akwa-Ibom	-	-	-	-	-	-	-	-	-	-	-	-	-	-	-	-	-	-
Anambra	9.0	1	90.0	1.0	-	-	-	-	-	-	-	-	19	-	-	4	-	-
Bauchi	1.0	3	25.0	-	-	-	-	-	-	4.0	12.0	25.0	-	-	-	-	1.0	-
Bayelsa	2.0	12	14.3	4	25	13.8	-	-	-	-	-	-	-	-	-	-	-	-
Benue	4	25	13.8	-	3	-	-	-	-	-	-	-	-	-	-	5	18	21.7
Borno	-	13	-	-	1	-	-	-	-	-	-	-	8	21.0	27.6	-	-	-
Cross River	18.0	15	54.5	38	40	48.7	-	-	-	-	-	-	348	304.0	53.4	79	78	50.3
Delta	18.0	50	26.5	20	39	33.9	-	-	-	-	-	-	8	2.0	80.0	17	43	28.3
Ebonyi	-	2	-	3	9	25.0	-	-	-	-	-	-	23	-	-	-	-	-
Edo	9	22	29.0	10.0	10	50.0	-	-	-	-	-	-	219	16	93.2	33	32	50.8
Ekiti	3.0	24	11.1	37	14	72.5	-	-	-	-	-	-	22	6.0	78.6	5	0.0	100.0
Enugu	4	23	14.8	8.0	10	44.4	-	-	-	-	-	-	23	12	65.7	-	-	-
Gombe	4.0	12	25.0	7	21	25.0	-	-	-	-	-	-	-	-	-	-	-	-
Imo	1.0	13	7.1	3	2	60.0	-	-	-	-	-	-	-	-	-	-	-	-
Jigawa	-	-	-	-	-	-	-	-	-	-	-	-	-	-	-	-	-	-
Kaduna	-	-	-	-	-	-	-	-	-	-	-	-	-	-	-	-	-	-
Kano	7.0	40	14.9	53	202	20.8	-	-	-	-	-	-	332	532.0	38.4	-	-	-
Katsina	-	-	-	-	-	-	-	-	-	-	-	-	-	-	-	-	-	-
Kebbi	7	7	50.0	56.0	17	76.7	-	-	-	-	-	-	73	83	46.8	25	130	16.1
Kogi	1.0	18	5.3	5	13	27.8	-	-	-	-	-	-	19	8.0	70.4	-	-	-
Kwara	8.0	8	50.0	-	-	-	-	-	-	-	-	-	-	-	-	-	-	-
Lagos	-	-	-	-	-	-	-	-	-	-	-	-	-	-	-	-	-	-
Nassarawa	9	14	39.1	3.0	16	15.8	-	-	-	-	-	-	-	-	-	-	-	-
Niger	-	-	-	-	-	-	-	-	-	-	-	-	-	-	-	-	-	-
Ogun	-	-	-	-	-	-	-	-	-	-	-	-	-	-	-	-	-	-
Ondo	17.0	34	33.3	53	29	64.6	-	-	-	-	-	-	17	-	-	169	31	84.5
Osun	36.0	25	59.0	33	23	58.9	-	-	-	-	-	-	0	0.0	-	6	5	54.5
Oyo	-	-	-	-	-	-	-	-	-	-	-	-	-	-	-	-	-	-
Plateau	9.0	21	30.0	19	21	47.5	-	-	-	-	-	-	5	6.0	-	38	52	42.2
Rivers	8.0	13	38.1	-	-	-	11	3	78.6	-	-	-	-	-	-	26	44	37.1
Sokoto	2.0	17	10.5	9	112	7.4	-	-	-	-	-	-	209	1253.0	14.3	1	7	12.5
Taraba	2.0	20	9.1	-	18	-	-	-	-	-	-	-	-	-	-	511	382	57.2
Yobe	1.0	6	14.3	0	3	0.0	-	-	-	-	-	-	201	225.0	47.2	-	-	-
Zamfara	0.0	3	0.0	24	124	16.2	-	-	-	-	-	-	0	0.0	-	112	299	27.3
<b>Nigeria</b>	<b>182.0</b>	<b>458</b>	<b>28.4</b>	<b>386.0</b>	<b>757.0</b>	<b>33.8</b>	<b>11</b>	<b>3</b>	<b>78.6</b>	<b>4.0</b>	<b>12.0</b>	<b>25.0</b>	<b>1612</b>	<b>2472.0</b>	<b>39.5</b>	<b>1073</b>	<b>1146</b>	<b>48.4</b>

Source: Ministry of Health

**ST.7: Distribution of Health Personnel by State, Type and Sex, 2011**

State	Doctor			Midwives			Nurses			Clinical Officers			Lab. Scientists			Lab. Technologist			Lab Technicians		
	F	M	% F	F	M	% F	F	M	% F	F	M	% F	F	M	% F	F	M	% F	F	M	% F
Abia	7	28	20.0	11	-	-	162	9	94.7	1	14	6.7	-	-	-	2	3	40.0	-	4	-
Adamawa	7	63	10.0	300	-	-	414.0	223	65.0	-	-	-	-	-	-	2.0	14.0	12.5	3	20	13.0
Akwa-Ibom	-	-	-	-	-	-	-	-	-	-	-	-	-	-	-	-	-	-	-	-	-
Anambra	5	29	14.7	7	-	-	98.0	2	98.0	-	-	-	-	-	-	-	14.0	-	2	7	22.2
Bauchi	1	48	2.0	28	-	-	173.0	302	36.4	-	-	-	20.0	17.0	54.1	99.0	99.0	50.0	10	32	23.8
Bayelsa	26	110	19.1	-	-	-	-	-	-	-	-	-	-	-	-	6.0	8.0	42.9	15	25	37.5
Benue	1	44	2.2	374	-	-	374.0	205	64.6	-	1.0	-	-	-	-	6.0	12.0	33.3	10.0	20.0	33.3
Borno	28	33	45.9	500	-	-	-	367	-	-	-	-	-	-	-	3.0	7.0	30.0	15	61	19.7
Cross River	5	28	15.2	-	-	-	190.0	108	63.8	110.0	306.0	26.4	-	-	-	10.0	18.0	35.7	13	4	76.5
Delta	44	222	16.5	2	-	-	1073.0	192	84.8	1050.0	184.0	85.1	40.0	38.0	51.3	-	-	-	40	29	58.0
Ebonyi	-	20	-	-	-	-	81.0	30	73.0	-	-	-	-	-	-	-	-	-	-	-	-
Edo	72	118	37.9	75	-	-	463.0	7	98.5	20.0	11.0	64.5	-	-	-	11.0	24.0	31.4	10.0	18.0	35.7
Ekiti	11	53	17.2	427	86	83.2	0.0	-	-	-	-	-	15.0	18.0	45.5	-	-	-	58	15	79.5
Enugu	9	70	11.4	240	70	77.4	101.0	49	67.3	-	-	-	-	-	-	7.0	23.0	23.3	8.0	-	-
Gombe	-	-	-	281	250	52.9	239.0	281	46.0	-	-	-	-	-	-	-	-	-	-	-	-
Imo	10	68	12.8	456	-	-	456.0	10	97.9	-	-	-	6.0	15.0	28.6	-	-	-	8	1	88.9
Jigawa	-	-	-	-	-	-	-	-	-	-	-	-	-	-	-	-	-	-	-	-	-
Kaduna	-	-	-	-	-	-	-	-	-	-	-	-	-	-	-	-	-	-	-	-	-
Kano	44	200	18.0	1000	531	65.3	5.0	2	71.4	-	-	-	50.0	101.0	33.1	6.0	22.0	21.4	8	42	16.0
Katsina	-	-	-	-	-	-	-	-	-	-	-	-	-	-	-	-	-	-	-	-	-
Kebbi	7	85	7.6	48	-	-	233.0	248	48.4	-	-	-	3.0	10.0	23.1	-	-	-	51.0	135.0	27.4
Kogi	3	-	4.5	259	-	-	259.0	106	71.0	5.0	50.0	9.1	-	-	-	5.0	13.0	27.8	21	70	23.1
Kwara	26	57	31.3	-	-	-	706.0	224	75.9	-	-	-	2.0	9.0	18.2	-	-	-	42	19	68.9
Lagos	-	-	-	-	-	-	-	-	-	-	-	-	-	-	-	-	-	-	-	-	-
Nassarawa	1	39	2.5	101	-	-	143.0	94	60.3	-	-	-	3.0	22.0	12.0	-	-	-	13.0	-	-
Niger	-	-	-	-	-	-	-	-	-	-	-	-	-	-	-	-	-	-	-	-	-
Ogun	-	-	-	-	-	-	-	-	-	-	-	-	-	-	-	-	-	-	-	-	-
Ondo	27	154	14.9	-	-	-	833.0	163	83.6	-	-	-	-	-	-	-	-	-	140	42	76.9
Osun	24	88	21.4	111	-	-	323.0	121	72.7	23.0	82.0	21.9	-	-	-	24.0	19.0	55.8	4	0	100.0
Oyo	-	-	-	-	-	-	-	-	-	-	-	-	-	-	-	-	-	-	-	-	-
Plateau	15	29	34.1	201	-	-	100.0	111	47.4	-	-	-	-	-	-	10.0	20.0	33.3	15	25	37.5
Rivers	18	181	9.0	937	-	-	897.0	147	85.9	-	-	-	21.0	16.0	56.8	-	-	-	-	-	-
Sokoto	14	132	9.6	323	-	-	500.0	429	53.8	-	-	-	-	-	-	12.0	60.0	16.7	5	82	5.7
Taraba	-	28	-	180	-	-	243.0	194	55.6	-	-	-	3.0	12.0	20.0	-	13.0	-	2	22	8.3
Yobe	2	41	4.7	112	-	-	315.0	291	52.0	2.0	3.0	40.0	-	-	-	7.0	16.0	30.4	2	6	25.0
Zamfara	2	133	1.5	86	-	-	114.0	256	30.8	0.0	0.0	-	-	-	-	0.0	0.0	-	26	263	9.0
<b>TOTAL</b>	<b>409</b>	<b>2101</b>	<b>16.3</b>	<b>6059</b>	<b>937</b>	<b>86.6</b>	<b>8495.0</b>	<b>4171</b>	<b>67.1</b>	<b>1210.0</b>	<b>637.0</b>	<b>65.5</b>	<b>163.0</b>	<b>258.0</b>	<b>38.7</b>	<b>208.0</b>	<b>382.0</b>	<b>35.3</b>	<b>521</b>	<b>942</b>	<b>35.6</b>

Source: Health Management Board

**ST. 7: Distribution of Health Personnel by State, Type and Sex, 2011**

State	Pharmacists			Pharmacy Technicians			Pharmacy Attendants			Radiographers			Community Health Workers			Health Managers		
	F	M	% F	F	M	% F	F	M	% F	F	M	% F	F	M	% F	F	M	% F
Abia	10	35	22.2	2	5	28.6	-	-	-	-	-	-	86	4	95.6	37	13	74.0
Adamawa	2.0	17	10.5	-	5.0	-	-	-	-	-	-	-	-	-	-	5	11	31.3
Akwa-Ibom	-	-	-	-	-	-	-	-	-	-	-	-	-	-	-	-	-	-
Anambra	9.0	1	90.0	1.0	-	-	-	-	-	-	-	-	19	-	-	4	-	-
Bauchi	1.0	3	25.0	-	-	-	-	-	-	4.0	12.0	25.0	-	-	-	-	1.0	-
Bayelsa	2.0	12	14.3	4	25	13.8	-	-	-	-	-	-	-	-	-	-	-	-
Benue	4	25	13.8	-	3	-	-	-	-	-	-	-	-	-	-	5	18	21.7
Borno	-	13	-	-	1	-	-	-	-	-	-	-	8	21.0	27.6	-	-	-
Cross River	18.0	15	54.5	38	40	48.7	-	-	-	-	-	-	348	304.0	53.4	79	78	50.3
Delta	18.0	50	26.5	20	39	33.9	-	-	-	-	-	-	8	2.0	80.0	17	43	28.3
Ebonyi	-	2	-	3	9	25.0	-	-	-	-	-	-	23	-	-	-	-	-
Edo	9	22	29.0	10.0	10	50.0	-	-	-	-	-	-	219	16	93.2	33	32	50.8
Ekiti	3.0	24	11.1	37	14	72.5	-	-	-	-	-	-	22	6.0	78.6	5	0.0	100.0
Enugu	4	23	14.8	8.0	10	44.4	-	-	-	-	-	-	23	12	65.7	-	-	-
Gombe	4.0	12	25.0	7	21	25.0	-	-	-	-	-	-	-	-	-	-	-	-
Imo	1.0	13	7.1	3	2	60.0	-	-	-	-	-	-	-	-	-	-	-	-
Jigawa	-	-	-	-	-	-	-	-	-	-	-	-	-	-	-	-	-	-
Kaduna	-	-	-	-	-	-	-	-	-	-	-	-	-	-	-	-	-	-
Kano	7.0	40	14.9	53	202	20.8	-	-	-	-	-	-	332	532.0	38.4	-	-	-
Katsina	-	-	-	-	-	-	-	-	-	-	-	-	-	-	-	-	-	-
Kebbi	7	7	50.0	56.0	17	76.7	-	-	-	-	-	-	73	83	46.8	25	130	16.1
Kogi	1.0	18	5.3	5	13	27.8	-	-	-	-	-	-	19	8.0	70.4	-	-	-
Kwara	8.0	8	50.0	-	-	-	-	-	-	-	-	-	-	-	-	-	-	-
Lagos	-	-	-	-	-	-	-	-	-	-	-	-	-	-	-	-	-	-
Nassarawa	9	14	39.1	3.0	16	15.8	-	-	-	-	-	-	-	-	-	-	-	-
Niger	-	-	-	-	-	-	-	-	-	-	-	-	-	-	-	-	-	-
Ogun	-	-	-	-	-	-	-	-	-	-	-	-	-	-	-	-	-	-
Ondo	17.0	34	33.3	53	29	64.6	-	-	-	-	-	-	17	-	-	169	31	84.5
Osun	36.0	25	59.0	33	23	58.9	-	-	-	-	-	-	0	0.0	-	6	5	54.5
Oyo	-	-	-	-	-	-	-	-	-	-	-	-	-	-	-	-	-	-
Plateau	9.0	21	30.0	19	21	47.5	-	-	-	-	-	-	5	6.0	-	38	52	42.2
Rivers	8.0	13	38.1	-	-	-	11	3	78.6	-	-	-	-	-	-	26	44	37.1
Sokoto	2.0	17	10.5	9	112	7.4	-	-	-	-	-	-	209	1253.0	14.3	1	7	12.5
Taraba	2.0	20	9.1	-	18	-	-	-	-	-	-	-	-	-	-	511	382	57.2
Yobe	1.0	6	14.3	0	3	0.0	-	-	-	-	-	-	201	225.0	47.2	-	-	-
Zamfara	0.0	3	0.0	24	124	16.2	-	-	-	-	-	-	0	0.0	-	112	299	27.3
<b>Nigeria</b>	<b>182.0</b>	<b>458</b>	<b>28.4</b>	<b>386.0</b>	<b>757.0</b>	<b>33.8</b>	<b>11</b>	<b>3</b>	<b>78.6</b>	<b>4.0</b>	<b>12.0</b>	<b>25.0</b>	<b>1612</b>	<b>2472.0</b>	<b>39.5</b>	<b>1073</b>	<b>1146</b>	<b>48.4</b>

Source: Ministry of Health

**ST.7: Distribution of Health Personnel by State, Type and Sex, 2012**

State	Doctor			Midwives			Nurses			Clinical Officers			Lab. Scientists			Lab. Technologist			Lab Technicians		
	F	M	% F	F	M	% F	F	M	% F	F	M	% F	F	M	% F	F	M	% F	F	M	% F
Abia	7	28	20.0	11	-	-	162	9	94.7	1	14	6.7	-	-	-	2	3	40.0	-	4	-
Adamawa	7	63	10.0	300	-	-	414.0	223	65.0	-	-	-	-	-	-	2.0	14.0	12.5	3	20	13.0
Akwa-Ibom	-	-	-	-	-	-	-	-	-	-	-	-	-	-	-	-	-	-	-	-	-
Anambra	5	29	14.7	7	-	-	98.0	2	98.0	-	-	-	-	-	-	-	14.0	-	2	7	22.2
Bauchi	1	48	2.0	28	-	-	173.0	302	36.4	-	-	-	20.0	17.0	54.1	99.0	99.0	50.0	10	32	23.8
Bayelsa	26	110	19.1	-	-	-	-	-	-	-	-	-	-	-	-	6.0	8.0	42.9	15	25	37.5
Benue	1	44	2.2	374	-	-	374.0	205	64.6	-	1.0	-	-	-	-	6.0	12.0	33.3	10.0	20.0	33.3
Borno	28	33	45.9	500	-	-	-	367	-	-	-	-	-	-	-	3.0	7.0	30.0	15	61	19.7
Cross River	5	28	15.2	-	-	-	190.0	108	63.8	110.0	306.0	26.4	-	-	-	10.0	18.0	35.7	13	4	76.5
Delta	44	222	16.5	2	-	-	1073.0	192	84.8	1050.0	184.0	85.1	40.0	38.0	51.3	-	-	-	40	29	58.0
Ebonyi	-	20	-	-	-	-	81.0	30	73.0	-	-	-	-	-	-	-	-	-	-	-	-
Edo	72	118	37.9	75	-	-	463.0	7	98.5	20.0	11.0	64.5	-	-	-	11.0	24.0	31.4	10.0	18.0	35.7
Ekiti	11	53	17.2	427	86	83.2	0.0	-	-	-	-	-	15.0	18.0	45.5	-	-	-	58	15	79.5
Enugu	9	70	11.4	240	70	77.4	101.0	49	67.3	-	-	-	-	-	-	7.0	23.0	23.3	8.0	-	-
Gombe	-	-	-	281	250	52.9	239.0	281	46.0	-	-	-	-	-	-	-	-	-	-	-	-
Imo	10	68	12.8	456	-	-	456.0	10	97.9	-	-	-	6.0	15.0	28.6	-	-	-	8	1	88.9
Jigawa	-	-	-	-	-	-	-	-	-	-	-	-	-	-	-	-	-	-	-	-	-
Kaduna	-	-	-	-	-	-	-	-	-	-	-	-	-	-	-	-	-	-	-	-	-
Kano	44	200	18.0	1000	531	65.3	5.0	2	71.4	-	-	-	50.0	101.0	33.1	6.0	22.0	21.4	8	42	16.0
Katsina	-	-	-	-	-	-	-	-	-	-	-	-	-	-	-	-	-	-	-	-	-
Kebbi	7	85	7.6	48	-	-	233.0	248	48.4	-	-	-	3.0	10.0	23.1	-	-	-	51.0	135.0	27.4
Kogi	3	-	4.5	259	-	-	259.0	106	71.0	5.0	50.0	9.1	-	-	-	5.0	13.0	27.8	21	70	23.1
Kwara	26	57	31.3	-	-	-	706.0	224	75.9	-	-	-	2.0	9.0	18.2	-	-	-	42	19	68.9
Lagos	-	-	-	-	-	-	-	-	-	-	-	-	-	-	-	-	-	-	-	-	-
Nassarawa	1	39	2.5	101	-	-	143.0	94	60.3	-	-	-	3.0	22.0	12.0	-	-	-	13.0	-	-
Niger	-	-	-	-	-	-	-	-	-	-	-	-	-	-	-	-	-	-	-	-	-
Ogun	-	-	-	-	-	-	-	-	-	-	-	-	-	-	-	-	-	-	-	-	-
Ondo	27	154	14.9	-	-	-	833.0	163	83.6	-	-	-	-	-	-	-	-	-	140	42	76.9
Osun	24	88	21.4	111	-	-	323.0	121	72.7	23.0	82.0	21.9	-	-	-	24.0	19.0	55.8	4	0	100.0
Oyo	-	-	-	-	-	-	-	-	-	-	-	-	-	-	-	-	-	-	-	-	-
Plateau	15	29	34.1	201	-	-	100.0	111	47.4	-	-	-	-	-	-	10.0	20.0	33.3	15	25	37.5
Rivers	18	181	9.0	937	-	-	897.0	147	85.9	-	-	-	21.0	16.0	56.8	-	-	-	-	-	-
Sokoto	14	132	9.6	323	-	-	500.0	429	53.8	-	-	-	-	-	-	12.0	60.0	16.7	5	82	5.7
Taraba	-	28	-	180	-	-	243.0	194	55.6	-	-	-	3.0	12.0	20.0	-	13.0	-	2	22	8.3
Yobe	2	41	4.7	112	-	-	315.0	291	52.0	2.0	3.0	40.0	-	-	-	7.0	16.0	30.4	2	6	25.0
Zamfara	2	133	1.5	86	-	-	114.0	256	30.8	0.0	0.0	-	-	-	-	0.0	0.0	-	26	263	9.0
<b>TOTAL</b>	<b>409</b>	<b>2101</b>	<b>16.3</b>	<b>6059</b>	<b>937</b>	<b>86.6</b>	<b>8495.0</b>	<b>4171</b>	<b>67.1</b>	<b>1210.0</b>	<b>637.0</b>	<b>65.5</b>	<b>163.0</b>	<b>258.0</b>	<b>38.7</b>	<b>208.0</b>	<b>382.0</b>	<b>35.3</b>	<b>521</b>	<b>942</b>	<b>35.6</b>

Source: Health Management Board

**ST. 7: Distribution of Health Personnel by State, Type and Sex, 2012**

State	Pharmacists			Pharmacy Technicians			Pharmacy Attendants			Radiographers			Community Health Workers			Health Managers		
	F	M	% F	F	M	% F	F	M	% F	F	M	% F	F	M	% F	F	M	% F
Abia	10	35	22.2	2	5	28.6	-	-	-	-	-	-	86	4	95.6	37	13	74.0
Adamawa	2.0	17	10.5	-	5.0	-	-	-	-	-	-	-	-	-	-	5	11	31.3
Akwa-Ibom	-	-	-	-	-	-	-	-	-	-	-	-	-	-	-	-	-	-
Anambra	9.0	1	90.0	1.0	-	-	-	-	-	-	-	-	19	-	-	4	-	-
Bauchi	1.0	3	25.0	-	-	-	-	-	-	4.0	12.0	25.0	-	-	-	-	1.0	-
Bayelsa	2.0	12	14.3	4	25	13.8	-	-	-	-	-	-	-	-	-	-	-	-
Benue	4	25	13.8	-	3	-	-	-	-	-	-	-	-	-	-	5	18	21.7
Borno	-	13	-	-	1	-	-	-	-	-	-	-	8	21.0	27.6	-	-	-
Cross River	18.0	15	54.5	38	40	48.7	-	-	-	-	-	-	348	304.0	53.4	79	78	50.3
Delta	18.0	50	26.5	20	39	33.9	-	-	-	-	-	-	8	2.0	80.0	17	43	28.3
Ebonyi	-	2	-	3	9	25.0	-	-	-	-	-	-	23	-	-	-	-	-
Edo	9	22	29.0	10.0	10	50.0	-	-	-	-	-	-	219	16	93.2	33	32	50.8
Ekiti	3.0	24	11.1	37	14	72.5	-	-	-	-	-	-	22	6.0	78.6	5	0.0	100.0
Enugu	4	23	14.8	8.0	10	44.4	-	-	-	-	-	-	23	12	65.7	-	-	-
Gombe	4.0	12	25.0	7	21	25.0	-	-	-	-	-	-	-	-	-	-	-	-
Imo	1.0	13	7.1	3	2	60.0	-	-	-	-	-	-	-	-	-	-	-	-
Jigawa	-	-	-	-	-	-	-	-	-	-	-	-	-	-	-	-	-	-
Kaduna	-	-	-	-	-	-	-	-	-	-	-	-	-	-	-	-	-	-
Kano	7.0	40	14.9	53	202	20.8	-	-	-	-	-	-	332	532.0	38.4	-	-	-
Katsina	-	-	-	-	-	-	-	-	-	-	-	-	-	-	-	-	-	-
Kebbi	7	7	50.0	56.0	17	76.7	-	-	-	-	-	-	73	83	46.8	25	130	16.1
Kogi	1.0	18	5.3	5	13	27.8	-	-	-	-	-	-	19	8.0	70.4	-	-	-
Kwara	8.0	8	50.0	-	-	-	-	-	-	-	-	-	-	-	-	-	-	-
Lagos	-	-	-	-	-	-	-	-	-	-	-	-	-	-	-	-	-	-
Nassarawa	9	14	39.1	3.0	16	15.8	-	-	-	-	-	-	-	-	-	-	-	-
Niger	-	-	-	-	-	-	-	-	-	-	-	-	-	-	-	-	-	-
Ogun	-	-	-	-	-	-	-	-	-	-	-	-	-	-	-	-	-	-
Ondo	17.0	34	33.3	53	29	64.6	-	-	-	-	-	-	17	-	-	169	31	84.5
Osun	36.0	25	59.0	33	23	58.9	-	-	-	-	-	-	0	0.0	-	6	5	54.5
Oyo	-	-	-	-	-	-	-	-	-	-	-	-	-	-	-	-	-	-
Plateau	9.0	21	30.0	19	21	47.5	-	-	-	-	-	-	5	6.0	-	38	52	42.2
Rivers	8.0	13	38.1	-	-	-	11	3	78.6	-	-	-	-	-	-	26	44	37.1
Sokoto	2.0	17	10.5	9	112	7.4	-	-	-	-	-	-	209	1253.0	14.3	1	7	12.5
Taraba	2.0	20	9.1	-	18	-	-	-	-	-	-	-	-	-	-	511	382	57.2
Yobe	1.0	6	14.3	0	3	0.0	-	-	-	-	-	-	201	225.0	47.2	-	-	-
Zamfara	0.0	3	0.0	24	124	16.2	-	-	-	-	-	-	0	0.0	-	112	299	27.3
<b>Nigeria</b>	<b>182.0</b>	<b>458</b>	<b>28.4</b>	<b>386.0</b>	<b>757.0</b>	<b>33.8</b>	<b>11</b>	<b>3</b>	<b>78.6</b>	<b>4.0</b>	<b>12.0</b>	<b>25.0</b>	<b>1612</b>	<b>2472.0</b>	<b>39.5</b>	<b>1073</b>	<b>1146</b>	<b>48.4</b>

Source: Ministry of Health

**ST.7: Distribution of Health Personnel by State, Type and Sex, 2013**

State	Doctor			Midwives			Nurses			Clinical Officers			Lab. Scientists			Lab. Technologist			Lab Technicians		
	F	M	% F	F	M	% F	F	M	% F	F	M	% F	F	M	% F	F	M	% F	F	M	% F
Abia	7	28	20.0	11	-	-	162	9	94.7	1	14	6.7	-	-	-	2	3	40.0	-	4	-
Adamawa	7	63	10.0	300	-	-	414.0	223	65.0	-	-	-	-	-	-	2.0	14.0	12.5	3	20	13.0
Akwa-Ibom	-	-	-	-	-	-	-	-	-	-	-	-	-	-	-	-	-	-	-	-	-
Anambra	5	29	14.7	7	-	-	98.0	2	98.0	-	-	-	-	-	-	-	14.0	-	2	7	22.2
Bauchi	1	48	2.0	28	-	-	173.0	302	36.4	-	-	-	20.0	17.0	54.1	99.0	99.0	50.0	10	32	23.8
Bayelsa	26	110	19.1	-	-	-	-	-	-	-	-	-	-	-	-	6.0	8.0	42.9	15	25	37.5
Benue	1	44	2.2	374	-	-	374.0	205	64.6	-	1.0	-	-	-	-	6.0	12.0	33.3	10.0	20.0	33.3
Borno	28	33	45.9	500	-	-	-	367	-	-	-	-	-	-	-	3.0	7.0	30.0	15	61	19.7
Cross River	5	28	15.2	-	-	-	190.0	108	63.8	110.0	306.0	26.4	-	-	-	10.0	18.0	35.7	13	4	76.5
Delta	44	222	16.5	2	-	-	1073.0	192	84.8	1050.0	184.0	85.1	40.0	38.0	51.3	-	-	-	40	29	58.0
Ebonyi	-	20	-	-	-	-	81.0	30	73.0	-	-	-	-	-	-	-	-	-	-	-	-
Edo	72	118	37.9	75	-	-	463.0	7	98.5	20.0	11.0	64.5	-	-	-	11.0	24.0	31.4	10.0	18.0	35.7
Ekiti	11	53	17.2	427	86	83.2	0.0	-	-	-	-	-	15.0	18.0	45.5	-	-	-	58	15	79.5
Enugu	9	70	11.4	240	70	77.4	101.0	49	67.3	-	-	-	-	-	-	7.0	23.0	23.3	8.0	-	-
Gombe	-	-	-	281	250	52.9	239.0	281	46.0	-	-	-	-	-	-	-	-	-	-	-	-
Imo	10	68	12.8	456	-	-	456.0	10	97.9	-	-	-	6.0	15.0	28.6	-	-	-	8	1	88.9
Jigawa	-	-	-	-	-	-	-	-	-	-	-	-	-	-	-	-	-	-	-	-	-
Kaduna	-	-	-	-	-	-	-	-	-	-	-	-	-	-	-	-	-	-	-	-	-
Kano	44	200	18.0	1000	531	65.3	5.0	2	71.4	-	-	-	50.0	101.0	33.1	6.0	22.0	21.4	8	42	16.0
Katsina	-	-	-	-	-	-	-	-	-	-	-	-	-	-	-	-	-	-	-	-	-
Kebbi	7	85	7.6	48	-	-	233.0	248	48.4	-	-	-	3.0	10.0	23.1	-	-	-	51.0	135.0	27.4
Kogi	3	-	4.5	259	-	-	259.0	106	71.0	5.0	50.0	9.1	-	-	-	5.0	13.0	27.8	21	70	23.1
Kwara	26	57	31.3	-	-	-	706.0	224	75.9	-	-	-	2.0	9.0	18.2	-	-	-	42	19	68.9
Lagos	-	-	-	-	-	-	-	-	-	-	-	-	-	-	-	-	-	-	-	-	-
Nassarawa	1	39	2.5	101	-	-	143.0	94	60.3	-	-	-	3.0	22.0	12.0	-	-	-	13.0	-	-
Niger	-	-	-	-	-	-	-	-	-	-	-	-	-	-	-	-	-	-	-	-	-
Ogun	-	-	-	-	-	-	-	-	-	-	-	-	-	-	-	-	-	-	-	-	-
Ondo	27	154	14.9	-	-	-	833.0	163	83.6	-	-	-	-	-	-	-	-	-	140	42	76.9
Osun	24	88	21.4	111	-	-	323.0	121	72.7	23.0	82.0	21.9	-	-	-	24.0	19.0	55.8	4	0	100.0
Oyo	-	-	-	-	-	-	-	-	-	-	-	-	-	-	-	-	-	-	-	-	-
Plateau	15	29	34.1	201	-	-	100.0	111	47.4	-	-	-	-	-	-	10.0	20.0	33.3	15	25	37.5
Rivers	18	181	9.0	937	-	-	897.0	147	85.9	-	-	-	21.0	16.0	56.8	-	-	-	-	-	-
Sokoto	14	132	9.6	323	-	-	500.0	429	53.8	-	-	-	-	-	-	12.0	60.0	16.7	5	82	5.7
Taraba	-	28	-	180	-	-	243.0	194	55.6	-	-	-	3.0	12.0	20.0	-	13.0	-	2	22	8.3
Yobe	2	41	4.7	112	-	-	315.0	291	52.0	2.0	3.0	40.0	-	-	-	7.0	16.0	30.4	2	6	25.0
Zamfara	2	133	1.5	86	-	-	114.0	256	30.8	0.0	0.0	-	-	-	-	0.0	0.0	-	26	263	9.0
<b>TOTAL</b>	<b>409</b>	<b>2101</b>	<b>16.3</b>	<b>6059</b>	<b>937</b>	<b>86.6</b>	<b>8495.0</b>	<b>4171</b>	<b>67.1</b>	<b>1210.0</b>	<b>637.0</b>	<b>65.5</b>	<b>163.0</b>	<b>258.0</b>	<b>38.7</b>	<b>208.0</b>	<b>382.0</b>	<b>35.3</b>	<b>521</b>	<b>942</b>	<b>35.6</b>

Source: Health Management Board



**ST. 7: Distribution of Health Personnel by State, Type and Sex, 2013**

State	Pharmacists			Pharmacy Technicians			Pharmacy Attendants			Radiographers			Community Health Workers			Health Managers		
	F	M	% F	F	M	% F	F	M	% F	F	M	% F	F	M	% F	F	M	% F
Abia	10	35	22.2	2	5	28.6	-	-	-	-	-	-	86	4	95.6	37	13	74.0
Adamawa	2.0	17	10.5	-	5.0	-	-	-	-	-	-	-	-	-	-	5	11	31.3
Akwa-Ibom	-	-	-	-	-	-	-	-	-	-	-	-	-	-	-	-	-	-
Anambra	9.0	1	90.0	1.0	-	-	-	-	-	-	-	-	19	-	-	4	-	-
Bauchi	1.0	3	25.0	-	-	-	-	-	-	4.0	12.0	25.0	-	-	-	-	1.0	-
Bayelsa	2.0	12	14.3	4	25	13.8	-	-	-	-	-	-	-	-	-	-	-	-
Benue	4	25	13.8	-	3	-	-	-	-	-	-	-	-	-	-	5	18	21.7
Borno	-	13	-	-	1	-	-	-	-	-	-	-	8	21.0	27.6	-	-	-
Cross River	18.0	15	54.5	38	40	48.7	-	-	-	-	-	-	348	304.0	53.4	79	78	50.3
Delta	18.0	50	26.5	20	39	33.9	-	-	-	-	-	-	8	2.0	80.0	17	43	28.3
Ebonyi	-	2	-	3	9	25.0	-	-	-	-	-	-	23	-	-	-	-	-
Edo	9	22	29.0	10.0	10	50.0	-	-	-	-	-	-	219	16	93.2	33	32	50.8
Ekiti	3.0	24	11.1	37	14	72.5	-	-	-	-	-	-	22	6.0	78.6	5	0.0	100.0
Enugu	4	23	14.8	8.0	10	44.4	-	-	-	-	-	-	23	12	65.7	-	-	-
Gombe	4.0	12	25.0	7	21	25.0	-	-	-	-	-	-	-	-	-	-	-	-
Imo	1.0	13	7.1	3	2	60.0	-	-	-	-	-	-	-	-	-	-	-	-
Jigawa	-	-	-	-	-	-	-	-	-	-	-	-	-	-	-	-	-	-
Kaduna	-	-	-	-	-	-	-	-	-	-	-	-	-	-	-	-	-	-
Kano	7.0	40	14.9	53	202	20.8	-	-	-	-	-	-	332	532.0	38.4	-	-	-
Katsina	-	-	-	-	-	-	-	-	-	-	-	-	-	-	-	-	-	-
Kebbi	7	7	50.0	56.0	17	76.7	-	-	-	-	-	-	73	83	46.8	25	130	16.1
Kogi	1.0	18	5.3	5	13	27.8	-	-	-	-	-	-	19	8.0	70.4	-	-	-
Kwara	8.0	8	50.0	-	-	-	-	-	-	-	-	-	-	-	-	-	-	-
Lagos	-	-	-	-	-	-	-	-	-	-	-	-	-	-	-	-	-	-
Nassarawa	9	14	39.1	3.0	16	15.8	-	-	-	-	-	-	-	-	-	-	-	-
Niger	-	-	-	-	-	-	-	-	-	-	-	-	-	-	-	-	-	-
Ogun	-	-	-	-	-	-	-	-	-	-	-	-	-	-	-	-	-	-
Ondo	17.0	34	33.3	53	29	64.6	-	-	-	-	-	-	17	-	-	169	31	84.5
Osun	36.0	25	59.0	33	23	58.9	-	-	-	-	-	-	0	0.0	-	6	5	54.5
Oyo	-	-	-	-	-	-	-	-	-	-	-	-	-	-	-	-	-	-
Plateau	9.0	21	30.0	19	21	47.5	-	-	-	-	-	-	5	6.0	-	38	52	42.2
Rivers	8.0	13	38.1	-	-	-	11	3	78.6	-	-	-	-	-	-	26	44	37.1
Sokoto	2.0	17	10.5	9	112	7.4	-	-	-	-	-	-	209	1253.0	14.3	1	7	12.5
Taraba	2.0	20	9.1	-	18	-	-	-	-	-	-	-	-	-	-	511	382	57.2
Yobe	1.0	6	14.3	0	3	0.0	-	-	-	-	-	-	201	225.0	47.2	-	-	-
Zamfara	0.0	3	0.0	24	124	16.2	-	-	-	-	-	-	0	0.0	-	112	299	27.3
<b>Nigeria</b>	<b>182.0</b>	<b>458</b>	<b>28.4</b>	<b>386.0</b>	<b>757.0</b>	<b>33.8</b>	<b>11</b>	<b>3</b>	<b>78.6</b>	<b>4.0</b>	<b>12.0</b>	<b>25.0</b>	<b>1612</b>	<b>2472.0</b>	<b>39.5</b>	<b>1073</b>	<b>1146</b>	<b>48.4</b>

Source: Ministry of Health

**ST.7: Distribution of Health Personnel by State, Type and Sex, 2014**

State	Doctor			Midwives			Nurses			Clinical Officers			Lab. Scientists			Lab. Technologist			Lab Technicians		
	F	M	% F	F	M	% F	F	M	% F	F	M	% F	F	M	% F	F	M	% F	F	M	% F
Abia	7	28	20.0	11	-	-	162	9	94.7	1	14	6.7	-	-	-	2	3	40.0	-	4	-
Adamawa	7	63	10.0	300	-	-	414.0	223	65.0	-	-	-	-	-	-	2.0	14.0	12.5	3	20	13.0
Akwa-Ibom	-	-	-	-	-	-	-	-	-	-	-	-	-	-	-	-	-	-	-	-	-
Anambra	5	29	14.7	7	-	-	98.0	2	98.0	-	-	-	-	-	-	-	14.0	-	2	7	22.2
Bauchi	1	48	2.0	28	-	-	173.0	302	36.4	-	-	-	20.0	17.0	54.1	99.0	99.0	50.0	10	32	23.8
Bayelsa	26	110	19.1	-	-	-	-	-	-	-	-	-	-	-	-	6.0	8.0	42.9	15	25	37.5
Benue	1	44	2.2	374	-	-	374.0	205	64.6	-	1.0	-	-	-	-	6.0	12.0	33.3	10.0	20.0	33.3
Borno	28	33	45.9	500	-	-	-	367	-	-	-	-	-	-	-	3.0	7.0	30.0	15	61	19.7
Cross River	5	28	15.2	-	-	-	190.0	108	63.8	110.0	306.0	26.4	-	-	-	10.0	18.0	35.7	13	4	76.5
Delta	44	222	16.5	2	-	-	1073.0	192	84.8	1050.0	184.0	85.1	40.0	38.0	51.3	-	-	-	40	29	58.0
Ebonyi	-	20	-	-	-	-	81.0	30	73.0	-	-	-	-	-	-	-	-	-	-	-	-
Edo	72	118	37.9	75	-	-	463.0	7	98.5	20.0	11.0	64.5	-	-	-	11.0	24.0	31.4	10.0	18.0	35.7
Ekiti	11	53	17.2	427	86	83.2	0.0	-	-	-	-	-	15.0	18.0	45.5	-	-	-	58	15	79.5
Enugu	9	70	11.4	240	70	77.4	101.0	49	67.3	-	-	-	-	-	-	7.0	23.0	23.3	8.0	-	-
Gombe	-	-	-	281	250	52.9	239.0	281	46.0	-	-	-	-	-	-	-	-	-	-	-	-
Imo	10	68	12.8	456	-	-	456.0	10	97.9	-	-	-	6.0	15.0	28.6	-	-	-	8	1	88.9
Jigawa	-	-	-	-	-	-	-	-	-	-	-	-	-	-	-	-	-	-	-	-	-
Kaduna	-	-	-	-	-	-	-	-	-	-	-	-	-	-	-	-	-	-	-	-	-
Kano	44	200	18.0	1000	531	65.3	5.0	2	71.4	-	-	-	50.0	101.0	33.1	6.0	22.0	21.4	8	42	16.0
Katsina	-	-	-	-	-	-	-	-	-	-	-	-	-	-	-	-	-	-	-	-	-
Kebbi	7	85	7.6	48	-	-	233.0	248	48.4	-	-	-	3.0	10.0	23.1	-	-	-	51.0	135.0	27.4
Kogi	3	-	4.5	259	-	-	259.0	106	71.0	5.0	50.0	9.1	-	-	-	5.0	13.0	27.8	21	70	23.1
Kwara	26	57	31.3	-	-	-	706.0	224	75.9	-	-	-	2.0	9.0	18.2	-	-	-	42	19	68.9
Lagos	-	-	-	-	-	-	-	-	-	-	-	-	-	-	-	-	-	-	-	-	-
Nassarawa	1	39	2.5	101	-	-	143.0	94	60.3	-	-	-	3.0	22.0	12.0	-	-	-	13.0	-	-
Niger	-	-	-	-	-	-	-	-	-	-	-	-	-	-	-	-	-	-	-	-	-
Ogun	-	-	-	-	-	-	-	-	-	-	-	-	-	-	-	-	-	-	-	-	-
Ondo	27	154	14.9	-	-	-	833.0	163	83.6	-	-	-	-	-	-	-	-	-	140	42	76.9
Osun	24	88	21.4	111	-	-	323.0	121	72.7	23.0	82.0	21.9	-	-	-	24.0	19.0	55.8	4	0	100.0
Oyo	-	-	-	-	-	-	-	-	-	-	-	-	-	-	-	-	-	-	-	-	-
Plateau	15	29	34.1	201	-	-	100.0	111	47.4	-	-	-	-	-	-	10.0	20.0	33.3	15	25	37.5
Rivers	18	181	9.0	937	-	-	897.0	147	85.9	-	-	-	21.0	16.0	56.8	-	-	-	-	-	-
Sokoto	14	132	9.6	323	-	-	500.0	429	53.8	-	-	-	-	-	-	12.0	60.0	16.7	5	82	5.7
Taraba	-	28	-	180	-	-	243.0	194	55.6	-	-	-	3.0	12.0	20.0	-	13.0	-	2	22	8.3
Yobe	2	41	4.7	112	-	-	315.0	291	52.0	2.0	3.0	40.0	-	-	-	7.0	16.0	30.4	2	6	25.0
Zamfara	2	133	1.5	86	-	-	114.0	256	30.8	0.0	0.0	-	-	-	-	0.0	0.0	-	26	263	9.0
<b>TOTAL</b>	<b>409</b>	<b>2101</b>	<b>16.3</b>	<b>6059</b>	<b>937</b>	<b>86.6</b>	<b>8495.0</b>	<b>4171</b>	<b>67.1</b>	<b>1210.0</b>	<b>637.0</b>	<b>65.5</b>	<b>163.0</b>	<b>258.0</b>	<b>38.7</b>	<b>208.0</b>	<b>382.0</b>	<b>35.3</b>	<b>521</b>	<b>942</b>	<b>35.6</b>

Source: Health Management Board

**ST. 7: Distribution of Health Personnel by State, Type and Sex, 2014**

State	Pharmacists			Pharmacy Technicians			Pharmacy Attendants			Radiographers			Community Health Workers			Health Managers		
	F	M	% F	F	M	% F	F	M	% F	F	M	% F	F	M	% F	F	M	% F
Abia	10	35	22.2	2	5	28.6	-	-	-	-	-	-	86	4	95.6	37	13	74.0
Adamawa	2.0	17	10.5	-	5.0	-	-	-	-	-	-	-	-	-	-	5	11	31.3
Akwa-Ibom	-	-	-	-	-	-	-	-	-	-	-	-	-	-	-	-	-	-
Anambra	9.0	1	90.0	1.0	-	-	-	-	-	-	-	-	19	-	-	4	-	-
Bauchi	1.0	3	25.0	-	-	-	-	-	-	4.0	12.0	25.0	-	-	-	-	1.0	-
Bayelsa	2.0	12	14.3	4	25	13.8	-	-	-	-	-	-	-	-	-	-	-	-
Benue	4	25	13.8	-	3	-	-	-	-	-	-	-	-	-	-	5	18	21.7
Borno	-	13	-	-	1	-	-	-	-	-	-	-	8	21.0	27.6	-	-	-
Cross River	18.0	15	54.5	38	40	48.7	-	-	-	-	-	-	348	304.0	53.4	79	78	50.3
Delta	18.0	50	26.5	20	39	33.9	-	-	-	-	-	-	8	2.0	80.0	17	43	28.3
Ebonyi	-	2	-	3	9	25.0	-	-	-	-	-	-	23	-	-	-	-	-
Edo	9	22	29.0	10.0	10	50.0	-	-	-	-	-	-	219	16	93.2	33	32	50.8
Ekiti	3.0	24	11.1	37	14	72.5	-	-	-	-	-	-	22	6.0	78.6	5	0.0	100.0
Enugu	4	23	14.8	8.0	10	44.4	-	-	-	-	-	-	23	12	65.7	-	-	-
Gombe	4.0	12	25.0	7	21	25.0	-	-	-	-	-	-	-	-	-	-	-	-
Imo	1.0	13	7.1	3	2	60.0	-	-	-	-	-	-	-	-	-	-	-	-
Jigawa	-	-	-	-	-	-	-	-	-	-	-	-	-	-	-	-	-	-
Kaduna	-	-	-	-	-	-	-	-	-	-	-	-	-	-	-	-	-	-
Kano	7.0	40	14.9	53	202	20.8	-	-	-	-	-	-	332	532.0	38.4	-	-	-
Katsina	-	-	-	-	-	-	-	-	-	-	-	-	-	-	-	-	-	-
Kebbi	7	7	50.0	56.0	17	76.7	-	-	-	-	-	-	73	83	46.8	25	130	16.1
Kogi	1.0	18	5.3	5	13	27.8	-	-	-	-	-	-	19	8.0	70.4	-	-	-
Kwara	8.0	8	50.0	-	-	-	-	-	-	-	-	-	-	-	-	-	-	-
Lagos	-	-	-	-	-	-	-	-	-	-	-	-	-	-	-	-	-	-
Nassarawa	9	14	39.1	3.0	16	15.8	-	-	-	-	-	-	-	-	-	-	-	-
Niger	-	-	-	-	-	-	-	-	-	-	-	-	-	-	-	-	-	-
Ogun	-	-	-	-	-	-	-	-	-	-	-	-	-	-	-	-	-	-
Ondo	17.0	34	33.3	53	29	64.6	-	-	-	-	-	-	17	-	-	169	31	84.5
Osun	36.0	25	59.0	33	23	58.9	-	-	-	-	-	-	0	0.0	-	6	5	54.5
Oyo	-	-	-	-	-	-	-	-	-	-	-	-	-	-	-	-	-	-
Plateau	9.0	21	30.0	19	21	47.5	-	-	-	-	-	-	5	6.0	-	38	52	42.2
Rivers	8.0	13	38.1	-	-	-	11	3	78.6	-	-	-	-	-	-	26	44	37.1
Sokoto	2.0	17	10.5	9	112	7.4	-	-	-	-	-	-	209	1253.0	14.3	1	7	12.5
Taraba	2.0	20	9.1	-	18	-	-	-	-	-	-	-	-	-	-	511	382	57.2
Yobe	1.0	6	14.3	0	3	0.0	-	-	-	-	-	-	201	225.0	47.2	-	-	-
Zamfara	0.0	3	0.0	24	124	16.2	-	-	-	-	-	-	0	0.0	-	112	299	27.3
<b>Nigeria</b>	<b>182.0</b>	<b>458</b>	<b>28.4</b>	<b>386.0</b>	<b>757.0</b>	<b>33.8</b>	<b>11</b>	<b>3</b>	<b>78.6</b>	<b>4.0</b>	<b>12.0</b>	<b>25.0</b>	<b>1612</b>	<b>2472.0</b>	<b>39.5</b>	<b>1073</b>	<b>1146</b>	<b>48.4</b>

Source: Ministry of Health

**ST.7: Distribution of Health Personnel by State, Type and Sex, 2015**

State	Doctor			Midwives			Nurses			Clinical Officers			Lab. Scientists			Lab. Technologist			Lab Technicians		
	F	M	% F	F	M	% F	F	M	% F	F	M	% F	F	M	% F	F	M	% F	F	M	% F
Abia	7	28	20.0	11	-	-	162	9	94.7	1	14	6.7	-	-	-	2	3	40.0	-	4	-
Adamawa	7	63	10.0	300	-	-	414.0	223	65.0	-	-	-	-	-	-	2.0	14.0	12.5	3	20	13.0
Akwa-Ibom	-	-	-	-	-	-	-	-	-	-	-	-	-	-	-	-	-	-	-	-	-
Anambra	5	29	14.7	7	-	-	98.0	2	98.0	-	-	-	-	-	-	-	14.0	-	2	7	22.2
Bauchi	1	48	2.0	28	-	-	173.0	302	36.4	-	-	-	20.0	17.0	54.1	99.0	99.0	50.0	10	32	23.8
Bayelsa	26	110	19.1	-	-	-	-	-	-	-	-	-	-	-	-	6.0	8.0	42.9	15	25	37.5
Benue	1	44	2.2	374	-	-	374.0	205	64.6	-	1.0	-	-	-	-	6.0	12.0	33.3	10.0	20.0	33.3
Borno	28	33	45.9	500	-	-	-	367	-	-	-	-	-	-	-	3.0	7.0	30.0	15	61	19.7
Cross River	5	28	15.2	-	-	-	190.0	108	63.8	110.0	306.0	26.4	-	-	-	10.0	18.0	35.7	13	4	76.5
Delta	44	222	16.5	2	-	-	1073.0	192	84.8	1050.0	184.0	85.1	40.0	38.0	51.3	-	-	-	40	29	58.0
Ebonyi	-	20	-	-	-	-	81.0	30	73.0	-	-	-	-	-	-	-	-	-	-	-	-
Edo	72	118	37.9	75	-	-	463.0	7	98.5	20.0	11.0	64.5	-	-	-	11.0	24.0	31.4	10.0	18.0	35.7
Ekiti	11	53	17.2	427	86	83.2	0.0	-	-	-	-	-	15.0	18.0	45.5	-	-	-	58	15	79.5
Enugu	9	70	11.4	240	70	77.4	101.0	49	67.3	-	-	-	-	-	-	7.0	23.0	23.3	8.0	-	-
Gombe	-	-	-	281	250	52.9	239.0	281	46.0	-	-	-	-	-	-	-	-	-	-	-	-
Imo	10	68	12.8	456	-	-	456.0	10	97.9	-	-	-	6.0	15.0	28.6	-	-	-	8	1	88.9
Jigawa	-	-	-	-	-	-	-	-	-	-	-	-	-	-	-	-	-	-	-	-	-
Kaduna	-	-	-	-	-	-	-	-	-	-	-	-	-	-	-	-	-	-	-	-	-
Kano	44	200	18.0	1000	531	65.3	5.0	2	71.4	-	-	-	50.0	101.0	33.1	6.0	22.0	21.4	8	42	16.0
Katsina	-	-	-	-	-	-	-	-	-	-	-	-	-	-	-	-	-	-	-	-	-
Kebbi	7	85	7.6	48	-	-	233.0	248	48.4	-	-	-	3.0	10.0	23.1	-	-	-	51.0	135.0	27.4
Kogi	3	-	4.5	259	-	-	259.0	106	71.0	5.0	50.0	9.1	-	-	-	5.0	13.0	27.8	21	70	23.1
Kwara	26	57	31.3	-	-	-	706.0	224	75.9	-	-	-	2.0	9.0	18.2	-	-	-	42	19	68.9
Lagos	-	-	-	-	-	-	-	-	-	-	-	-	-	-	-	-	-	-	-	-	-
Nassarawa	1	39	2.5	101	-	-	143.0	94	60.3	-	-	-	3.0	22.0	12.0	-	-	-	13.0	-	-
Niger	-	-	-	-	-	-	-	-	-	-	-	-	-	-	-	-	-	-	-	-	-
Ogun	-	-	-	-	-	-	-	-	-	-	-	-	-	-	-	-	-	-	-	-	-
Ondo	27	154	14.9	-	-	-	833.0	163	83.6	-	-	-	-	-	-	-	-	-	140	42	76.9
Osun	24	88	21.4	111	-	-	323.0	121	72.7	23.0	82.0	21.9	-	-	-	24.0	19.0	55.8	4	0	100.0
Oyo	-	-	-	-	-	-	-	-	-	-	-	-	-	-	-	-	-	-	-	-	-
Plateau	15	29	34.1	201	-	-	100.0	111	47.4	-	-	-	-	-	-	10.0	20.0	33.3	15	25	37.5
Rivers	18	181	9.0	937	-	-	897.0	147	85.9	-	-	-	21.0	16.0	56.8	-	-	-	-	-	-
Sokoto	14	132	9.6	323	-	-	500.0	429	53.8	-	-	-	-	-	-	12.0	60.0	16.7	5	82	5.7
Taraba	-	28	-	180	-	-	243.0	194	55.6	-	-	-	3.0	12.0	20.0	-	13.0	-	2	22	8.3
Yobe	2	41	4.7	112	-	-	315.0	291	52.0	2.0	3.0	40.0	-	-	-	7.0	16.0	30.4	2	6	25.0
Zamfara	2	133	1.5	86	-	-	114.0	256	30.8	0.0	0.0	-	-	-	-	0.0	0.0	-	26	263	9.0
<b>TOTAL</b>	<b>409</b>	<b>2101</b>	<b>16.3</b>	<b>6059</b>	<b>937</b>	<b>86.6</b>	<b>8495.0</b>	<b>4171</b>	<b>67.1</b>	<b>1210.0</b>	<b>637.0</b>	<b>65.5</b>	<b>163.0</b>	<b>258.0</b>	<b>38.7</b>	<b>208.0</b>	<b>382.0</b>	<b>35.3</b>	<b>521</b>	<b>942</b>	<b>35.6</b>

Source: Health Management Board

**ST. 7: Distribution of Health Personnel by State, Type and Sex, 2015**

State	Pharmacists			Pharmacy Technicians			Pharmacy Attendants			Radiographers			Community Health Workers			Health Managers		
	F	M	% F	F	M	% F	F	M	% F	F	M	% F	F	M	% F	F	M	% F
Abia	10	35	22.2	2	5	28.6	-	-	-	-	-	-	86	4	95.6	37	13	74.0
Adamawa	2.0	17	10.5	-	5.0	-	-	-	-	-	-	-	-	-	-	5	11	31.3
Akwa-Ibom	-	-	-	-	-	-	-	-	-	-	-	-	-	-	-	-	-	-
Anambra	9.0	1	90.0	1.0	-	-	-	-	-	-	-	-	19	-	-	4	-	-
Bauchi	1.0	3	25.0	-	-	-	-	-	-	4.0	12.0	25.0	-	-	-	-	1.0	-
Bayelsa	2.0	12	14.3	4	25	13.8	-	-	-	-	-	-	-	-	-	-	-	-
Benue	4	25	13.8	-	3	-	-	-	-	-	-	-	-	-	-	5	18	21.7
Borno	-	13	-	-	1	-	-	-	-	-	-	-	8	21.0	27.6	-	-	-
Cross River	18.0	15	54.5	38	40	48.7	-	-	-	-	-	-	348	304.0	53.4	79	78	50.3
Delta	18.0	50	26.5	20	39	33.9	-	-	-	-	-	-	8	2.0	80.0	17	43	28.3
Ebonyi	-	2	-	3	9	25.0	-	-	-	-	-	-	23	-	-	-	-	-
Edo	9	22	29.0	10.0	10	50.0	-	-	-	-	-	-	219	16	93.2	33	32	50.8
Ekiti	3.0	24	11.1	37	14	72.5	-	-	-	-	-	-	22	6.0	78.6	5	0.0	100.0
Enugu	4	23	14.8	8.0	10	44.4	-	-	-	-	-	-	23	12	65.7	-	-	-
Gombe	4.0	12	25.0	7	21	25.0	-	-	-	-	-	-	-	-	-	-	-	-
Imo	1.0	13	7.1	3	2	60.0	-	-	-	-	-	-	-	-	-	-	-	-
Jigawa	-	-	-	-	-	-	-	-	-	-	-	-	-	-	-	-	-	-
Kaduna	-	-	-	-	-	-	-	-	-	-	-	-	-	-	-	-	-	-
Kano	7.0	40	14.9	53	202	20.8	-	-	-	-	-	-	332	532.0	38.4	-	-	-
Katsina	-	-	-	-	-	-	-	-	-	-	-	-	-	-	-	-	-	-
Kebbi	7	7	50.0	56.0	17	76.7	-	-	-	-	-	-	73	83	46.8	25	130	16.1
Kogi	1.0	18	5.3	5	13	27.8	-	-	-	-	-	-	19	8.0	70.4	-	-	-
Kwara	8.0	8	50.0	-	-	-	-	-	-	-	-	-	-	-	-	-	-	-
Lagos	-	-	-	-	-	-	-	-	-	-	-	-	-	-	-	-	-	-
Nassarawa	9	14	39.1	3.0	16	15.8	-	-	-	-	-	-	-	-	-	-	-	-
Niger	-	-	-	-	-	-	-	-	-	-	-	-	-	-	-	-	-	-
Ogun	-	-	-	-	-	-	-	-	-	-	-	-	-	-	-	-	-	-
Ondo	17.0	34	33.3	53	29	64.6	-	-	-	-	-	-	17	-	-	169	31	84.5
Osun	36.0	25	59.0	33	23	58.9	-	-	-	-	-	-	0	0.0	-	6	5	54.5
Oyo	-	-	-	-	-	-	-	-	-	-	-	-	-	-	-	-	-	-
Plateau	9.0	21	30.0	19	21	47.5	-	-	-	-	-	-	5	6.0	-	38	52	42.2
Rivers	8.0	13	38.1	-	-	-	11	3	78.6	-	-	-	-	-	-	26	44	37.1
Sokoto	2.0	17	10.5	9	112	7.4	-	-	-	-	-	-	209	1253.0	14.3	1	7	12.5
Taraba	2.0	20	9.1	-	18	-	-	-	-	-	-	-	-	-	-	511	382	57.2
Yobe	1.0	6	14.3	0	3	0.0	-	-	-	-	-	-	201	225.0	47.2	-	-	-
Zamfara	0.0	3	0.0	24	124	16.2	-	-	-	-	-	-	0	0.0	-	112	299	27.3
<b>Nigeria</b>	<b>182.0</b>	<b>458</b>	<b>28.4</b>	<b>386.0</b>	<b>757.0</b>	<b>33.8</b>	<b>11</b>	<b>3</b>	<b>78.6</b>	<b>4.0</b>	<b>12.0</b>	<b>25.0</b>	<b>1612</b>	<b>2472.0</b>	<b>39.5</b>	<b>1073</b>	<b>1146</b>	<b>48.4</b>

Source: Ministry of Health

## EDUCATION

### ST. 8: TOTAL ENROLMENT IN PRIMARY SCHOOLS BY STATE, YEAR AND SEX

STATES	2010			2011			2012			2013		
	Female	Male	% F	Female	Male	% F	Female	Male	% F	Female	Male	% F
Abia	87,783	84,414	51.0	147,222	140,758	51.1	109,150	109,676	49.9	148,657	150,456	49.7
Adamawa	23,800	27,929	46.0	23,906	28,029	46.0	23,911	28,561	45.6	23,943	28,231	45.9
Akwa-Ibom	458,132	438,132	51.1	468,373	439,886	51.6	499,385	469,264	51.6	555,049	518,278	51.7
Anambra	325,281	306,416	51.5	328,417	345,200	48.8	364,871	350,504	51.0	432,670	436,410	49.8
Bauchi	-	-	-	-	-	-	-	-	-	-	-	-
Bayelsa	193,963	191,027	50.4	144,443	141,606	50.5	149,170	145,762	50.6	109,941	108,492	50.3
Benue	310,460	349,519	47.0	298,274	323,969	47.9	293,035	325,561	47.4	302,156	341,035	47.0
Borno	268,528	334,559	44.5	319,392	457,434	41.1	373,051	385,484	49.2	-	-	-
Cross River	108,195	115,543	48.4	106,187	110,957	48.9	114,795	119,648	49.0	111,610	117,133	48.8
Delta	156,567	161,094	49.3	174,505	186,873	48.3	164,167	166,320	49.7	154,180	158,787	49.3
Ebonyi	184,837	181,672	50.4	173,660	170,824	50.4	668,606	171,604	79.6	-	-	-
Edo	104,020	97,490	51.6	151,750	153,906	49.6	110,334	110,626	49.9	-	-	-
Ekiti	78,348	76,040	50.7	62,261	61,799	50.2	60,545	60,382	50.1	59,611	60,176	49.8
Enugu	143,880	146,249	49.6	148,224	159,177	48.2	119,098	120,137	49.8	129,229	135,601	48.8
Gombe	189,036	221,291	46.1	201,469	249,705	44.7	201,749	252,877	44.4	204,674	257,911	44.2
Imo	299,042	318,076	48.5	188,312	200,801	48.4	504,968	551,957	47.8	677,601	723,274	48.4
Jigawa	192,618	279,202	40.8	213,284	287,011	42.6	222,419	297,849	42.8	-	-	-
Kaduna	511,197	608,328	45.7	556,851	651,940	46.1	617,345	714,722	46.3	543,362	638,270	46.0
Kano	101,552	122,669	45.3	103,186	121,109	46.0	113,188	126,942	47.1	117,484	128,634	47.7
Katsina	525,912	825,120	38.9	574,580	875,227	39.6	618,145	911,233	40.4	629,330	905,443	41.0
Kebbi	130,324	236,858	35.5	161,610	277,106	36.8	168,856	296,193	36.3	287,425	167,873	63.1
Kogi	576,842	576,049	50.0	429,094	430,351	49.9	519,158	518,444	50.0	-	-	-
Kwara	94,186	105,418	47.2	94,665	104,643	47.5	100,812	110,681	47.7	90,110	98,229	47.8
Lagos	198,548	189,033	51.2	510,122	500,363	50.5	537,880	608,787	46.9	584,118	571,807	50.5
Nassarawa	128,700	158,321	44.8	128,700	158,321	44.8	135,997	164,358	45.3	141,271	170,130	45.4
Niger	277,200	405,001	40.6	272,778	381,389	41.7	291,144	391,180	42.7	287,598	390,649	42.4
Ogun	343,428	340,614	50.2	341,002	335,795	50.4	359,306	355,423	50.3	377,609	375,354	50.1
Ondo	-	-	-	-	-	-	-	-	-	-	-	-
Osun	160,974	154,244	51.1	162,892	162,788	50.0	181,217	181,990	49.9	-	-	-
Oyo	494,006	515,567	48.9	493,308	516,554	48.8	509,285	551,557	48.0	522,798	565,841	48.0
Plateau	279,026	291,324	48.9	290,073	296,958	49.4	596,023	656,809	47.6	501,691	536,031	48.3
Rivers	125,490	120,399	51.0	124,470	120,719	50.8	130,187	128,598	50.3	134,653	133,099	50.3
Sokoto	172,922	403,782	30.0	189,188	430,113	30.5	212,923	397,681	34.9	224,276	409,384	35.4
Taraba	247,743	309,953	44.4	247,960	313,385	44.2	255,398	322,787	44.2	255,900	318,137	44.6
Yobe	39,131	70,094	35.8	42,989	75,573	36.3	-	-	-	-	-	-
Zamfara	85,634	283,887	23.2	83,385	172,262	32.6	90,604	192,451	32.0	143,809	271,273	34.6
<b>Nigeria</b>	<b>7,617,305</b>	<b>9,045,314</b>	<b>45.7</b>	<b>7,956,532</b>	<b>9,382,531</b>	<b>45.9</b>	<b>9,416,722</b>	<b>10,296,048</b>	<b>47.8</b>	<b>4,577,032</b>	<b>4,974,233</b>	<b>47.9</b>

Source: State Ministry of Education

Note: “—” states that did not supply information

**ST. 9: Total Enrolment In Secondary Schools By State, Year And Sex**

STATES	2010			2011			2012			2013		
	Female	Male	%F	Female	Male	%F	Female	Male	%F	Female	Male	%F
Abia	19,450	19,374	50.1	36,391	30,521	54.4	28,079	24,401	53.5	47,959	37,511	56.1
Adamawa	163,543	185,303	46.9	163,752	185,801	46.8	164,236	186,729	46.8	164,665	186,987	46.8
Akwa-Ibom	-	-	-	-	-	-	-	-	-	-	-	-
Anambra	80,361	71,335	53.0	48,698	57,249	46.0	77,812	68,886	53.0	92,897	61,774	60.1
Bauchi	-	-	-	-	-	-	-	-	-	-	-	-
Bayelsa	15,775	19,513	44.7	15,816	19,908	44.3	16,221	20,608	44.0	18,822	22,090	46.0
Benue	389,254	348,219	52.8	418,134	381,407	52.3	286,348	300,624	48.8	-	-	-
Borno	70,268	100,668	41.1	83,473	110,023	43.1	82,727	109,249	43.1	-	-	-
Cross River	51,338	54,110	48.7	53,742	57,906	48.1	57,851	60,093	49.0	58,245	58,988	49.7
Delta	101,000	106,623	48.6	95,062	110,461	46.3	112,073	120,461	48.2	109,223	111,539	49.5
Ebonyi	75,177	74,185	50.3	63,367	62,239	50.4	70,802	76,110	48.2	-	-	-
Edo	66,453	61,307	52.0	78,683	82,561	48.8	65,863	69,722	48.6	-	-	-
Ekiti	24,845	25,367	49.5	25,601	26,489	49.1	77,639	75,996	50.5	44,619	45,985	49.2
Enugu	95,464	71,861	57.1	96,886	76,582	55.9	134,386	115,471	53.8	193,232	161,796	54.4
Gombe	72,574	98,262	42.5	71,660	109,306	39.6	71,772	115,915	38.2	72,735	119,419	37.9
Imo	252,118	271,239	48.2	250,761	284,629	46.8	305,157	381,058	44.5	-	-	-
Jigawa	46,248	87,412	34.6	44,970	90,223	33.3	48,756	98,963	33.0	-	-	-
Kaduna	161,131	217,657	42.5	127,966	134,333	48.8	114,077	129,987	46.7	121,083	158,348	43.3
Kano	13,592	33,670	28.8	19,992	39,597	33.5	317,614	390,708	44.8	55,563	114,162	32.7
Katsina	104,826	216,163	32.7	137,539	261,642	34.5	196,862	365,084	35.0	230,471	127,507	64.4
Kebbi	76,364	169,914	31.0	89,504	181,351	33.0	100,216	195,066	33.9	100,242	251,149	28.5
Kogi	63,579	70,751	47.3	35,232	37,014	48.8	-	-	-	-	-	-
Kwara	75,882	89,506	45.9	42,382	50,946	45.4	83,313	93,813	47.0	-	-	-
Lagos	293,234	281,537	51.0	435,640	421,931	50.8	390,531	515,329	43.1	458,202	439,222	51.1
Nassarawa	42,147	22,745	64.9	55,142	77,282	41.6	55,142	77,282	41.6	1,767,958	1,896,477	48.2
Niger	132,271	224,909	37.0	118,802	198,603	37.4	139,360	228,030	37.9	123,686	208,200	37.3
Ogun	213,428	219,274	49.3	161,286	198,716	44.8	222,545	223,680	49.9	238,227	237,181	50.1
Ondo	190,111	192,093	49.7	256,762	281,612	47.7	251,698	259,131	49.3	217,497	209,873	50.9
Osun	-	-	-	-	-	-	-	-	-	-	-	-
Oyo	127,581	190,506	40.1	204,348	236,029	46.4	207,600	244,792	45.9	223,521	242,286	48.0
Plateau	83,797	99,421	45.7	92,968	111,694	45.4	94,663	109,930	46.3	95,292	111,474	46.1
Rivers	50,738	49,795	50.5	66,486	61,158	52.1	67,784	59,387	53.3	68,791	63,778	51.9
Sokoto	33,844	88,197	27.7	35,046	97,208	26.5	37,153	96,643	27.8	44,533	100,447	30.7
Taraba	47,087	75,172	38.5	46,418	73,069	38.8	47,021	74,005	38.9	60,329	79,228	43.2
Yobe	39,131	70,094	35.8	42,989	75,573	36.3	-	-	-	-	-	-
Zamfara	29,411	74,439	28.3	49,484	118,631	29.4	50,370	116,148	30.2	50,090	131,937	27.5
<b>Nigeria</b>	<b>3,302,022</b>	<b>3,980,621</b>	<b>45.3</b>	<b>3,564,982</b>	<b>4,341,694</b>	<b>45.1</b>	<b>3,975,671</b>	<b>5,003,301</b>	<b>44.3</b>	<b>4,657,882</b>	<b>5,177,358</b>	<b>47.4</b>

Source: State Ministry of Education

Note: “—” states that did not supply information

**ST. 10: Distribution Of Persons Completing Primary Schools By State, Year And Sex**

STATES	2010			2011			2012			2013		
	Female	Male	% F	Female	Male	%F	Female	Male	%F	Female	Male	%F
Abia	11,288	11,584	49.4	18,390	18,342	50.1	13,739	14,946	47.9	29,475	26,030	53.1
Adamawa	23,800	27,929	46.0	23,906	28,029	46.0	23,911	28,561	45.6	23,843	28,231	45.8
Akwa-Ibom	-	-	-	-	-	-	-	-	-	-	-	-
Anambra	325,281	306,416	51.5	55,548	52,362	51.5	57,789	52,735	52.3	63,482	61,874	50.6
Bauchi	-	-	-	-	-	-	-	-	-	-	-	-
Bayelsa	19,134	19,026	50.1	17,511	16,651	51.3	17,768	17,232	50.8	13,115	13,166	49.9
Benue	-	-	-	-	-	-	-	-	-	-	-	-
Borno	32,145	95,147	25.3	38,439	101,010	27.6	38,382	46,635	45.1	-	-	-
Cross River	15,218	16,502	48.0	14,477	15,595	48.1	15,201	16,060	48.6	14,324	15,489	48.0
Delta	67,323	72,492	48.2	69,802	89,699	43.8	70,592	74,844	48.5	66,297	73,042	47.6
Ebonyi	985	899	52.3	173,667	170,924	50.4	28,954	25,963	52.7	-	-	-
Edo	91,538	85,791	51.6	133,540	133,437	50.0	101,967	105,065	49.3	-	-	-
Ekiti	9,276	9,438	49.6	8,538	9,263	48.0	8,458	8,706	49.3	8,907	8,960	49.9
Enugu	18,869	18,845	50.0	18,842	23,349	44.7	19,178	19,744	49.3	15,698	16,182	49.2
Gombe	27,686	30,097	47.9	28,891	31,310	48.0	23,224	31,807	42.2	25,971	32,336	44.5
Imo	22,305	23,834	48.3	20,754	21,605	49.0	-	-	-	-	-	-
Jigawa	-	-	-	-	-	-	-	-	-	-	-	-
Kaduna	49,013	61,573	44.3	54,430	66,379	45.1	53943	66484	44.8	63201	75810	45.5
Kano	1,808	1,536	54.1	103,186	121,101	46.0	113188	126948	47.1	15495	15675	49.7
Katsina	-	-	-	-	-	-	-	-	-	-	-	-
Kebbi	20,564	37,229	35.6	23,351	36,693	38.9	20,444	35,461	36.6	22,389	37,869	37.2
Kogi	-	-	-	-	-	-	-	-	-	-	-	-
Kwara	13,468	15,427	46.6	15,386	13,513	53.2	13908	12584	52.5	-	-	-
Lagos	-	-	-	-	-	-	-	-	-	-	-	-
Nassarawa	122,368	151,835	44.6	122,368	151,835	44.6	131751	159810	45.2	133424	161851	45.2
Niger	32,682	48,233	40.4	30,918	44,677	40.9	32490	43753	42.6	29499	40394	42.2
Ogun	29,317	29,128	50.2	32,133	31,932	50.2	-	-	-	-	-	-
Ondo	-	-	-	-	-	-	-	-	-	-	-	-
Osun	-	-	-	-	-	-	-	-	-	-	-	-
Oyo	491,811	513,372	48.9	491,072	514,318	48.8	507025	549297	48.0	520459	563502	48.0
Plateau	38,211	40,279	48.7	62,588	66,249	48.6	102315	118012	46.4	105384	121552	46.4
Rivers	17,313	17,162	50.2	18,552	17,766	51.1	18734	18553	50.2	19639	19731	49.9
Sokoto	21109	58251	26.6	21,309	61,005	25.9	26045	45714	36.3	27543	52692	34.3
Taraba	29,500	38,317	43.5	-	-	-	-	-	-	-	-	-
Yobe	4,482	11,769	27.6	5,146	13,569	27.5	-	-	-	-	-	-
Zamfara	9,201	18,872	32.8	10,102	20,090	33.5	13356	23822	35.9	14162	23612	37.5
<b>Nigeria</b>	<b>1,545,695</b>	<b>1,760,983</b>	<b>46.7</b>	<b>1,612,846</b>	<b>1,870,703</b>	<b>46.3</b>	<b>1,452,362</b>	<b>1,642,736</b>	<b>46.9</b>	<b>1,212,307</b>	<b>1,387,998</b>	<b>46.6</b>

Source: State Ministry of Education

Note: “—” states that did not supply information



## References

### Health

1. United Nations 1995 a Report of the Fourth World Conference on Women, Beijing, 4-5 September 1995. Sales No.E.96, iv.13 para. 89.
2. WHO, 1948. Preamble to the Constitution of the World Health Organisation as adopted by the international Health Conference, New York, 19-22 June, 1946 (entered into force April 1948). <http://.who.int/about/definition/en/print.html> (accessed in March 2009).

### Education

3. Colclough, C.,S. Al-Samarrai, P. Rose and M. Tembon, 2003. Achieving Schooling for All in Africa: Costs, Commitment and Gender, Uk! Ashgate.
4. UNESCO (United Nations Educational, Scientific and Cultural Organisation), 2003, EFA and Global Monitoring Report 2003/4: Gender and Education for All: The Leap to Equality. Paris: UNESCO.

### Work

5. Employment, Unemployment and Underemployment: An ILO Manual on Concept and Methods. Geneva ILO.
- Hussmams, R., F. Mehram and V. Verma, 1990. Surveys of Economically Active Population.
6. United Nations, 1996. Report of the Fourth World Conference on Women, Beijing, 4-15 September 1995. Sales No.E.96. iv.13.

### Power and Decision making

7. United Nations, 1996. The Universal Declaration of Human Rights. <http://www.un.org/en/documents/udb/shtmt> (accessed in March 2009)
8. United Nations, 1979, Convention on the Elimination of All forms of Discrimination Against Women, 18 December, Treaty Series, Vol.1949, no.20378, <http://www.un.org/women.org.womenwatch/9aw/cedaw/text/econvention.htm>

### Violence against Women

9. UN Millennium Project, 2005. Taking Action: Achieving Gender Equality and Empowering Women Task Force on Education and Gender Equality. London: Earthssan.