



NATIONAL BUREAU OF STATISTICS

Road Transport Data

(Q2 2024)

Report Date: November 2024

Data Source: National Bureau of Statistics (NBS)/Federal Road Safety Corps (FRSC)

CONTENT

Methodology 3

Key Highlights4

Infographics5

Appendix 15

Contact 18



METHODOLOGY

Data is provided by the Federal Road Safety Corps (FRSC), and reported by the National Bureau of Statistics (NBS)

KEY HIGHLIGHTS

- The total number of road traffic crashes in Q2 2024 was 2,404, indicating a decrease of 9.69% from the previous quarter (Q1) which recorded 2,662 and an 18.98% fall from 2,967 in Q2 2023.
- Of all crashes, serious cases stood top in Q2 2024 with 1,525 compared to fatal and minor cases with 661 and 218 respectively. In addition, the three categories of cases (fatal, serious, and minor) declined in the quarter under review relative to the preceding quarter.
- A total of 1,076 males were killed in Q2 2024, accounting for 82.45%. Also, a total of 5,837 males were injured during the period, indicating 76.30%..
- A total of 3,612 vehicles were involved in road traffic crashes in Q2 2024, lower compared to the previous quarter which recorded 3,952, indicating a decrease of 8.60%.
- The North-Central zone recorded the highest number of crashes in Q2 2024 with 867, followed by the South-West with 661, while the South-East had the least with 119. Similarly, the North-Central reported the highest number of casualties with 3,020, followed by the South-West with 2,019, while the South-South recorded the least with 452.

ROAD TRANSPORT DATA - Q2 2024

Sex Distribution of Persons Injured In Road Traffic Crashes

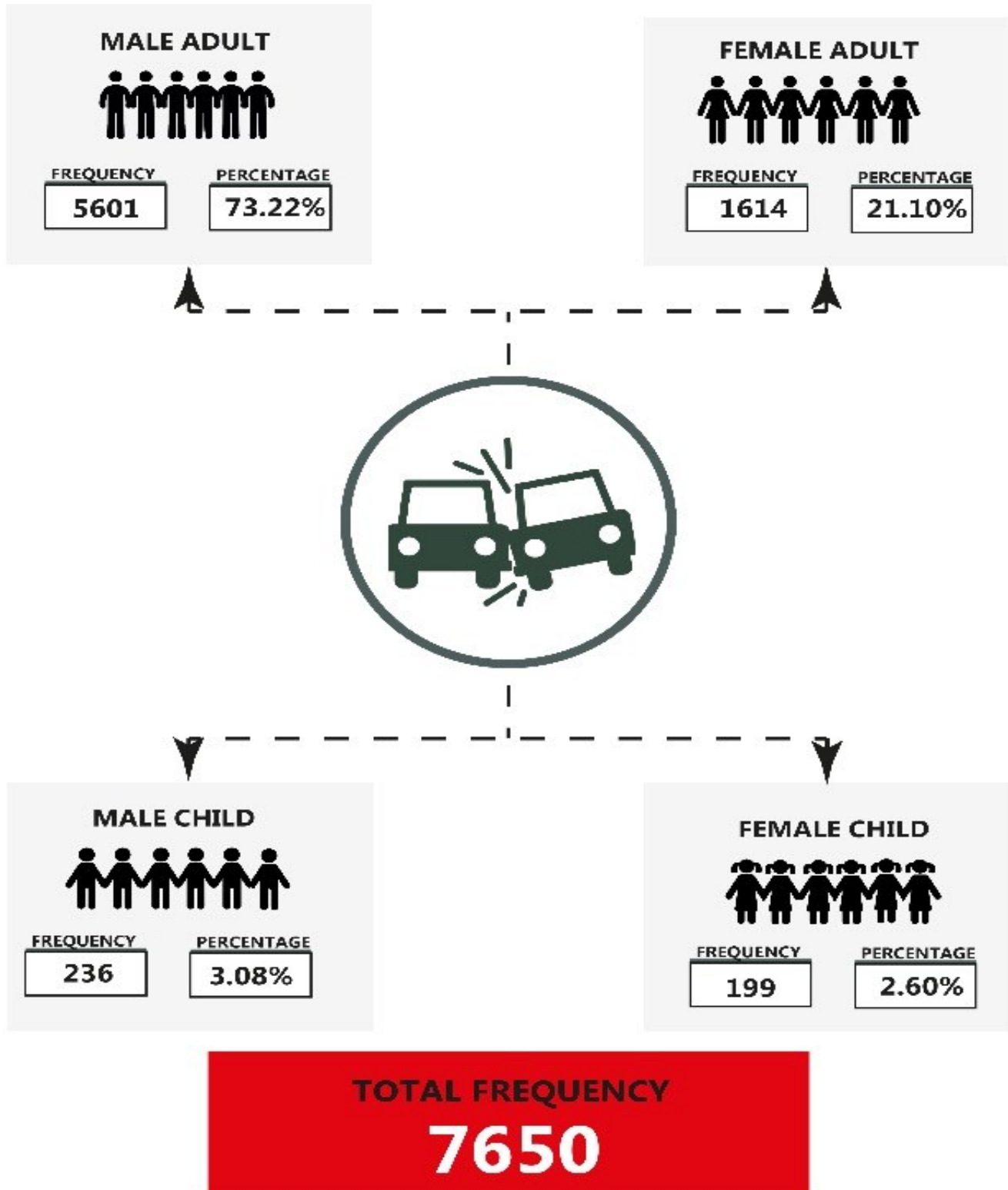

ROAD TRANSPORT DATA - Q2 2024

Sex Distribution of Persons Killed In Road Traffic Crashes

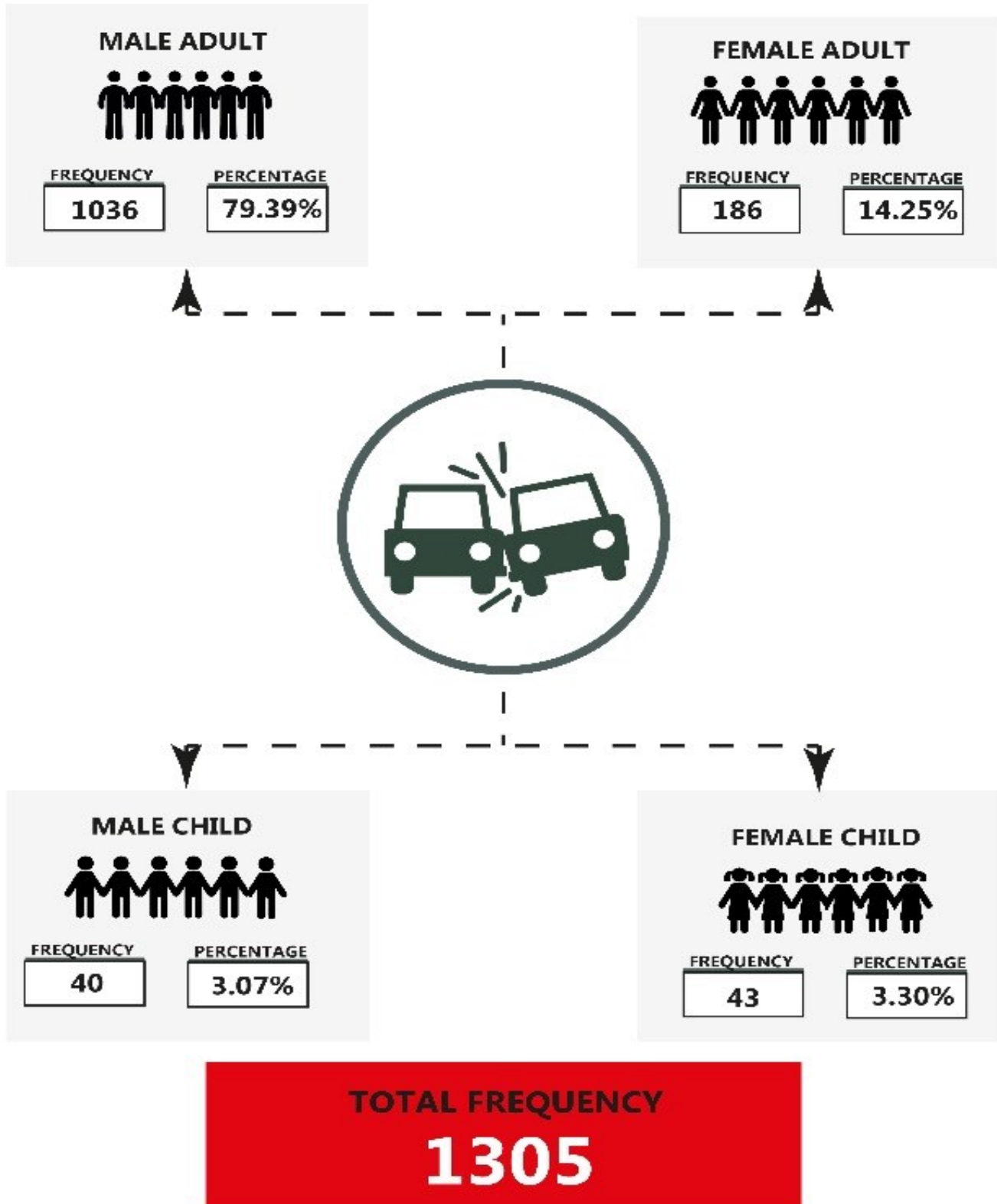

ROAD TRANSPORT DATA - Q2 2024

Category Of Vehicles Involved
In Road Traffic Crashes

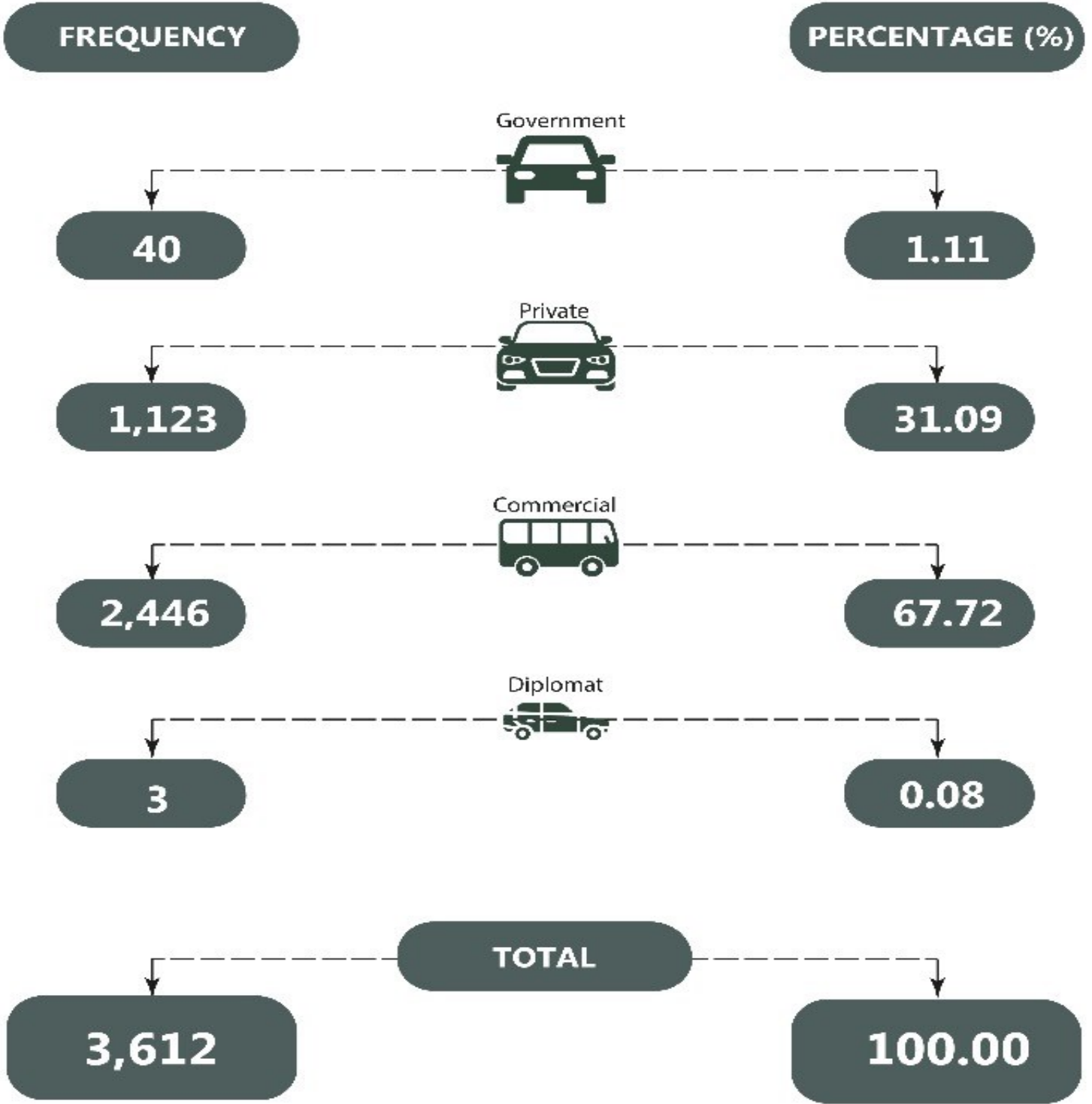

ROAD TRANSPORT DATA - Q2 2024

Number Of Vehicles Involved
In Road Traffic Crashes



Trailer

234



Luxury Bus

14



Car

949



Tricycle

157



Van

6



Truck

496



Tanker

67



Minibus

706



SUV(Jeep)

101



Motorcycle

743



Pick-up

77



Bicycle

4

Others



58

TOTAL

3612

ROAD TRANSPORT DATA - Q2 2024

NORTH EAST



ROAD TRAFFIC CRASHES Q2 2024



CAUSATIVE FACTORS OF ROAD TRAFFIC CRASHES, Q2 2024

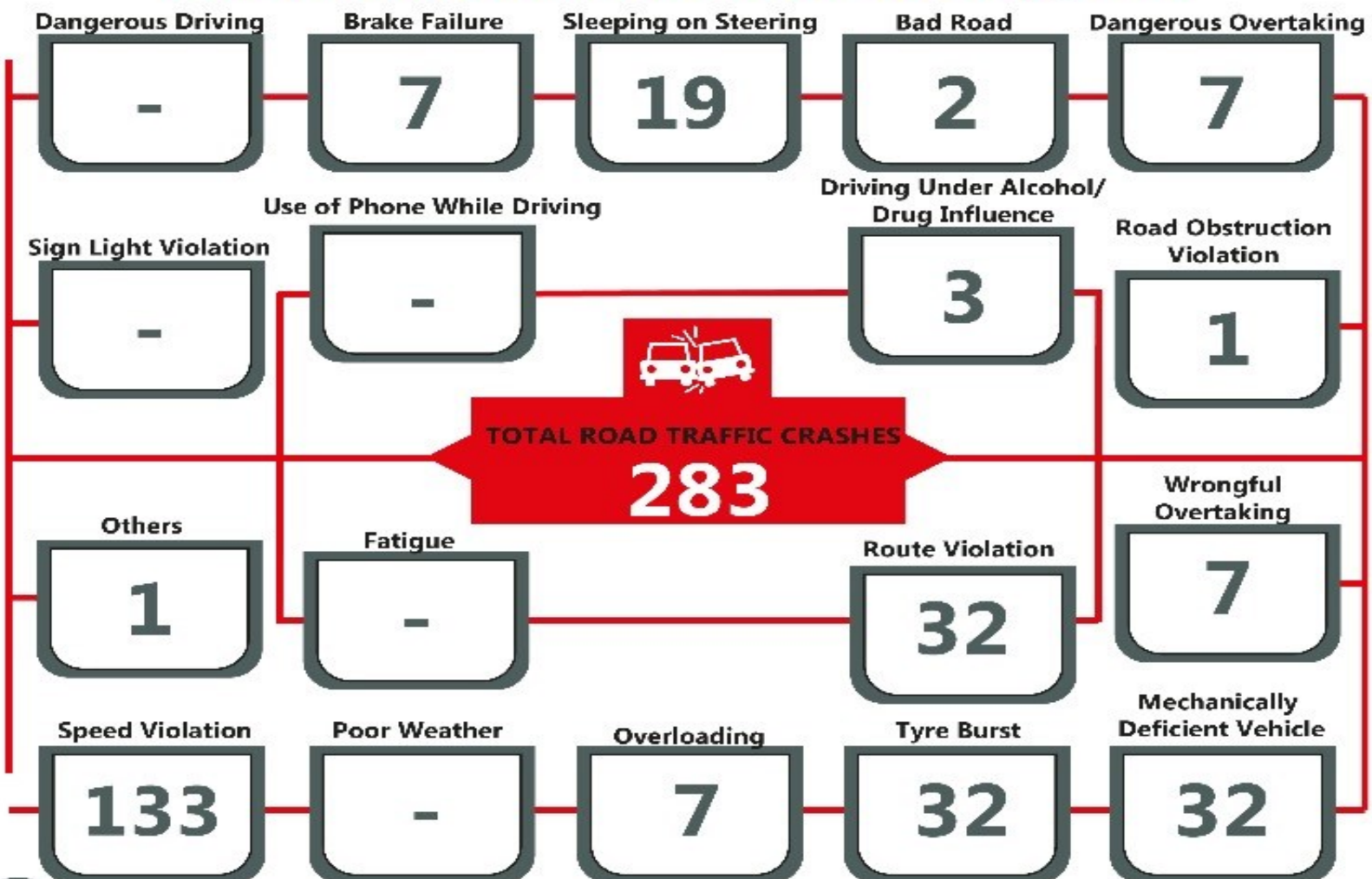

ROAD TRANSPORT DATA - Q2 2024

NORTH WEST



ROAD TRAFFIC CRASHES Q2 2024



CAUSATIVE FACTORS OF ROAD TRAFFIC CRASHES, Q2 2024

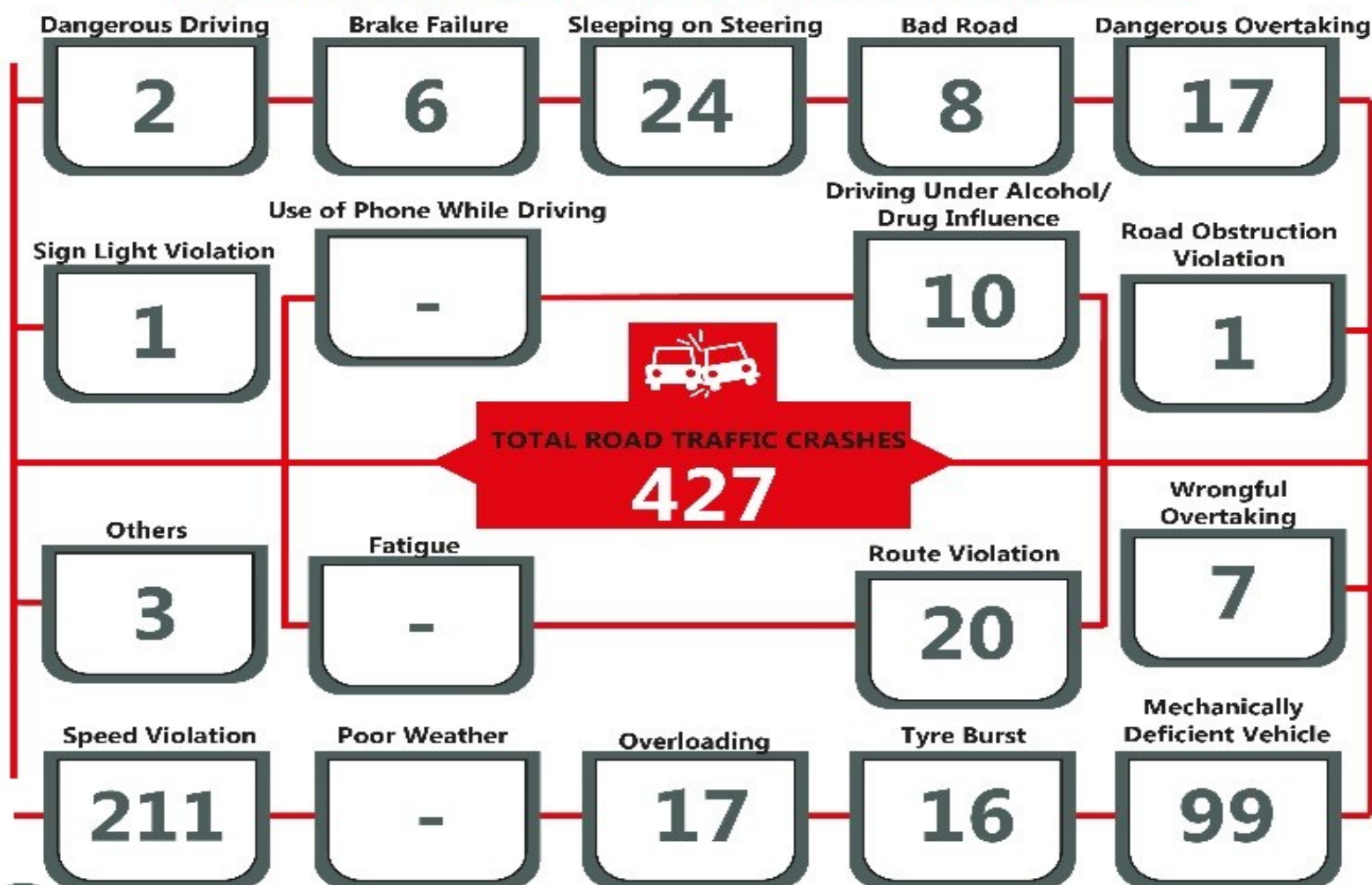

ROAD TRANSPORT DATA - Q2 2024

NORTH CENTRAL



ROAD TRAFFIC CRASHES Q2 2024

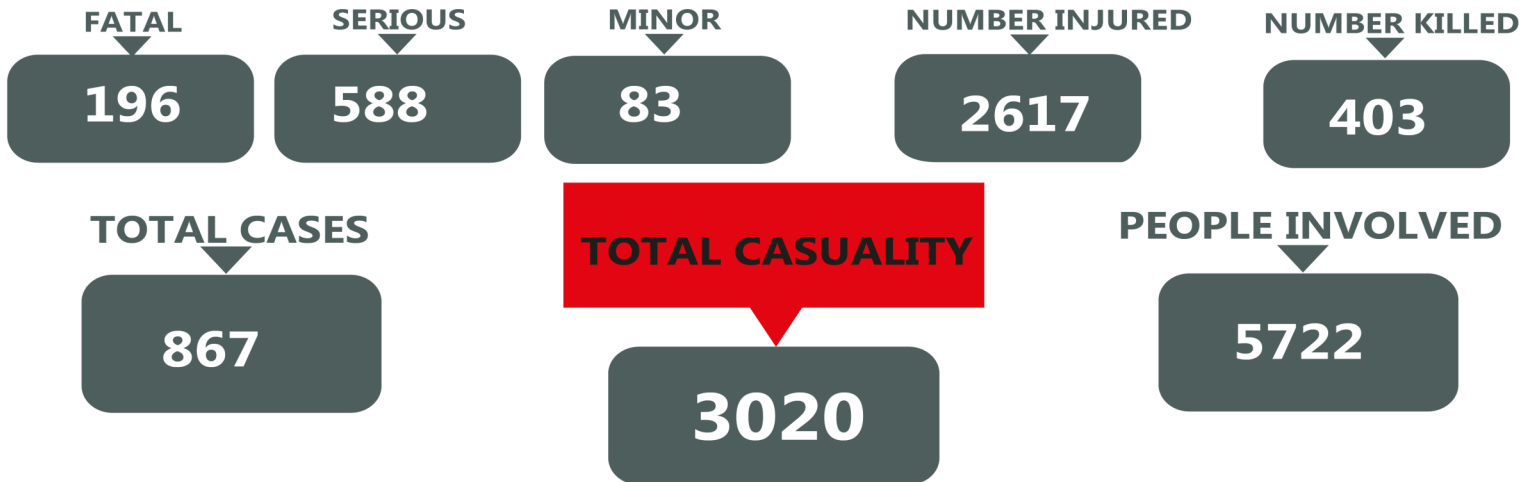

CAUSATIVE FACTORS OF ROAD TRAFFIC CRASHES, Q2 2024

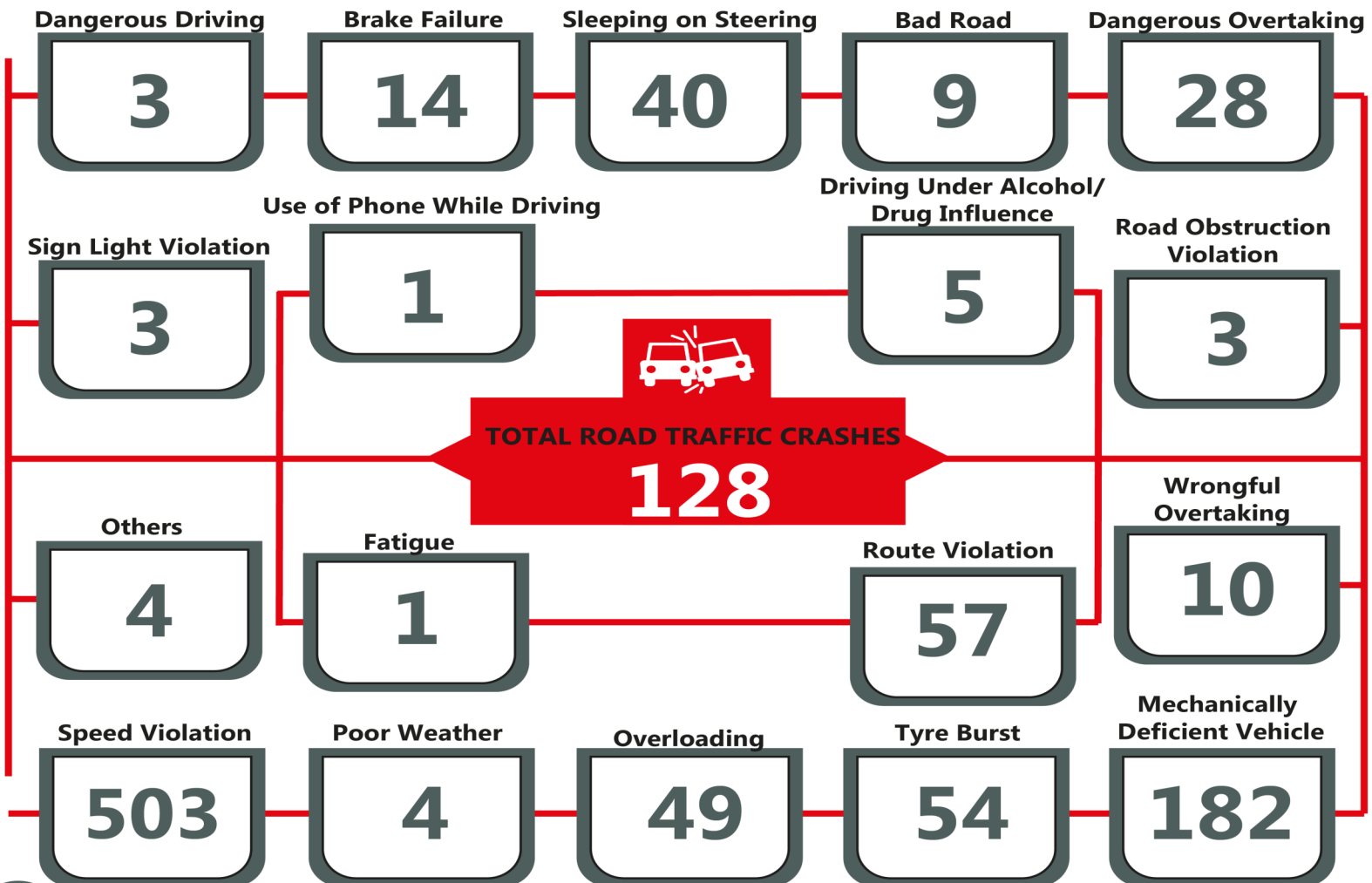

ROAD TRANSPORT DATA - Q2 2024

SOUTH EAST



ROAD TRAFFIC CRASHES Q2 2024

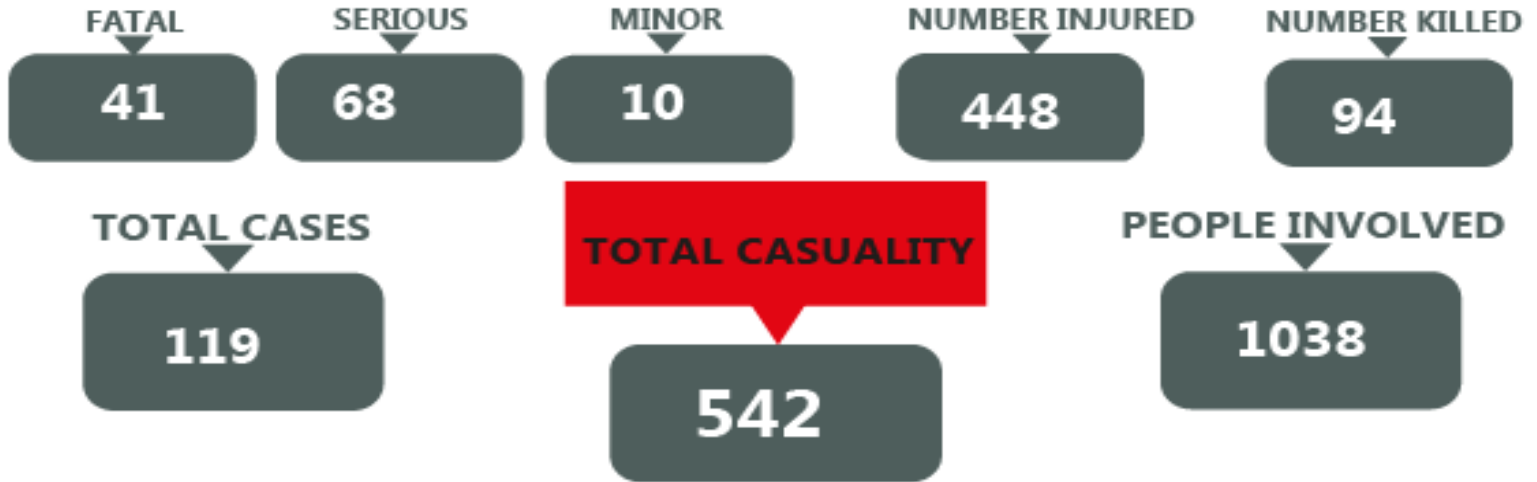

CAUSATIVE FACTORS OF ROAD TRAFFIC CRASHES, Q2 2024

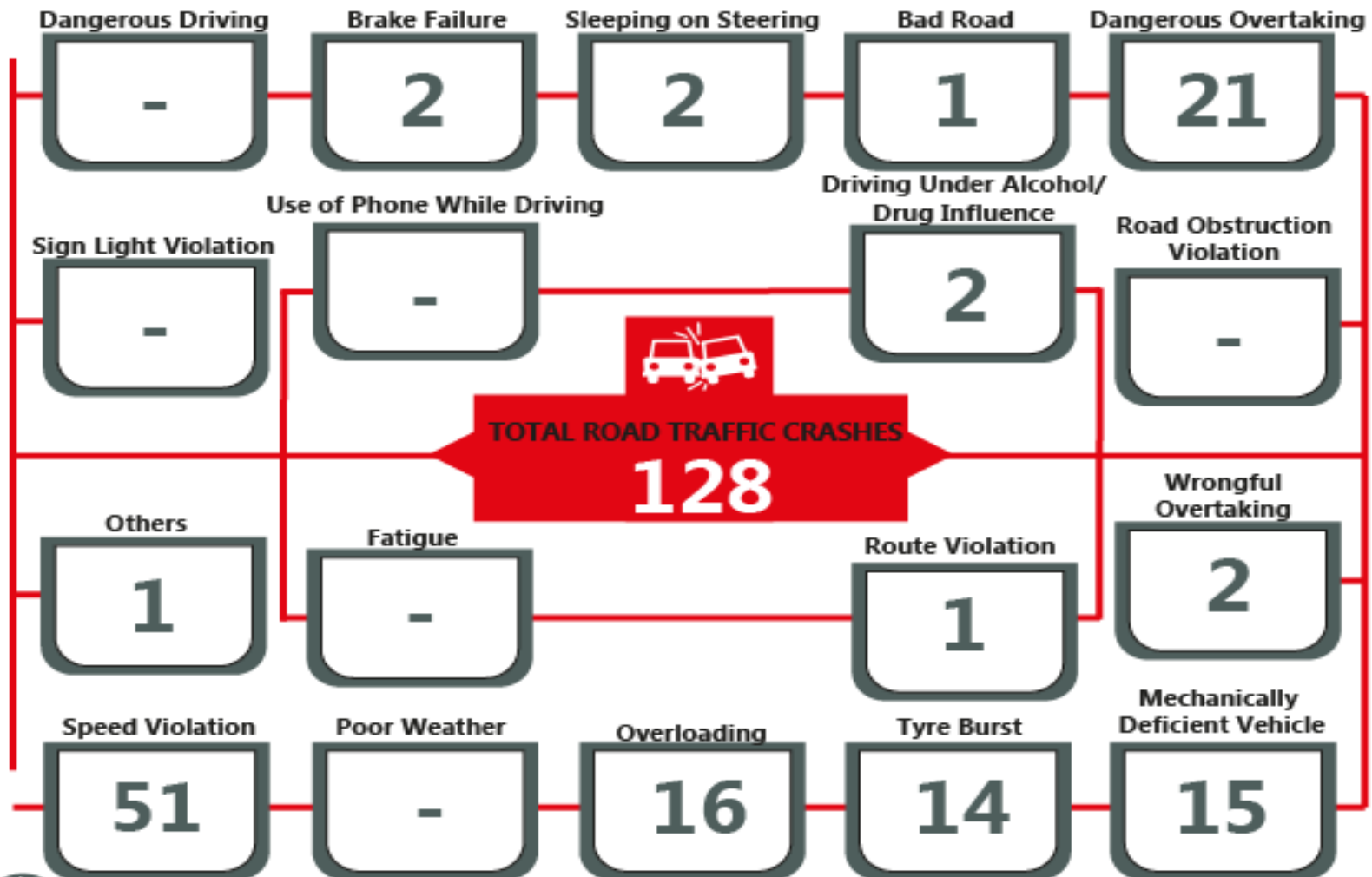

ROAD TRANSPORT DATA - Q2 2024

SOUTH WEST



ROAD TRAFFIC CRASHES Q2 2024



CAUSATIVE FACTORS OF ROAD TRAFFIC CRASHES, Q2 2024

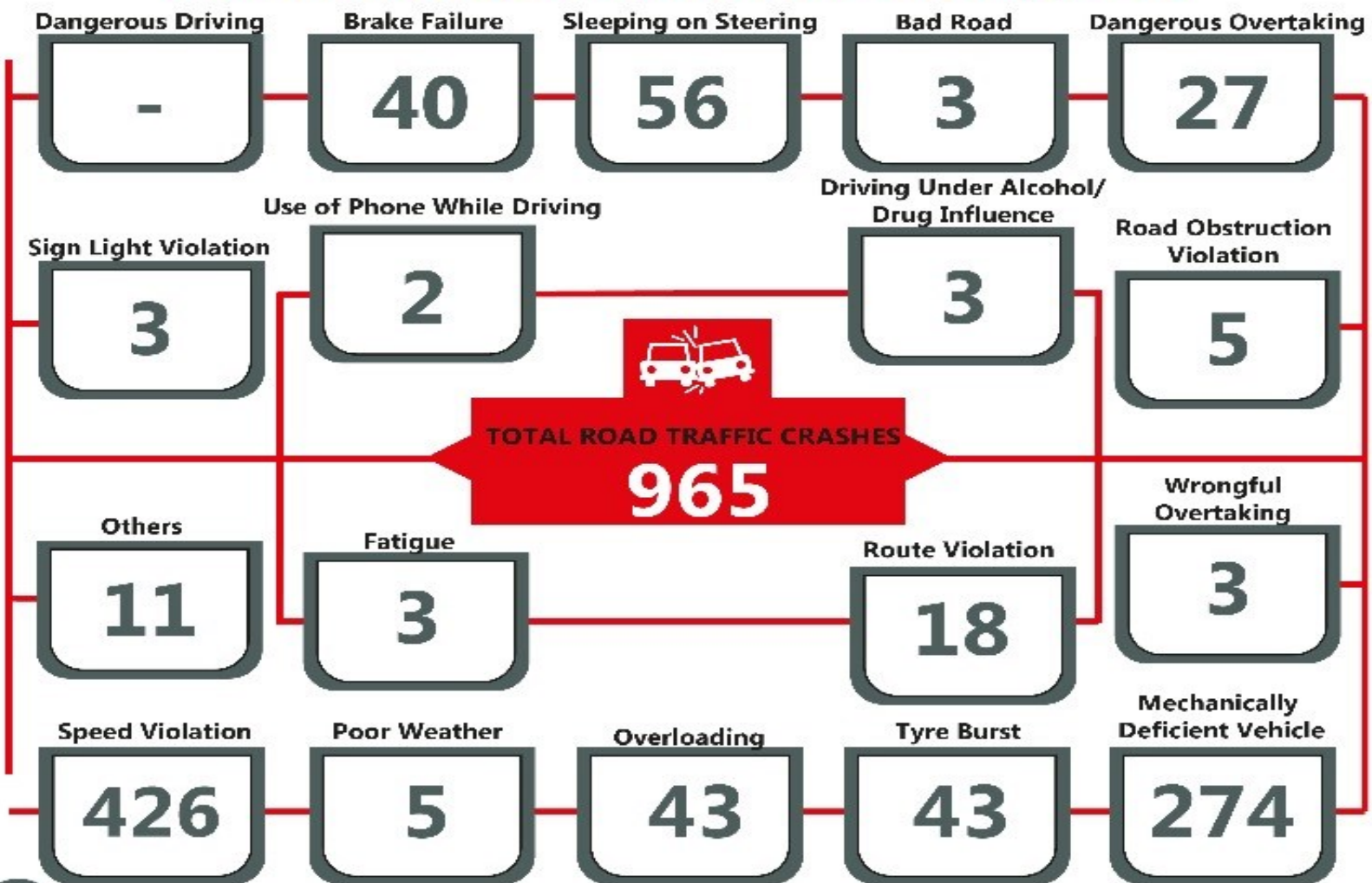

ROAD TRANSPORT DATA - Q2 2024

SOUTH SOUTH



ROAD TRAFFIC CRASHES Q2 2024



CAUSATIVE FACTORS OF ROAD TRAFFIC CRASHES, Q2 2024



nbs

APPENDIX

Q2 2024

STATE	FATAL	SERIOUS	MINOR	TOTAL CASES	NUMBER IN-JURED	NUMBER KILLED	TOTAL CASUALTY	PEOPLE INVOLVED
Abia	6	12	2	20	86	15	101	177
Adamawa	3	37	4	44	145	7	152	253
Akwa Ibom	6	5	2	13	35	12	47	84
Anambra	9	11	3	23	68	11	79	184
Bauchi	24	31	0	55	305	54	359	578
Bayelsa	1	6	2	9	16	6	22	47
Benue	14	50	5	69	267	37	304	501
Borno	3	8	1	12	26	3	29	44
Cross River	7	10	3	20	36	8	44	92
Delta	11	24	2	37	144	17	161	264
Ebonyi	9	9	0	18	45	12	57	105
Edo	13	29	8	50	117	16	133	317
Ekiti	3	16	2	21	60	3	63	120
Enugu	11	30	5	46	175	35	210	445
FCT	47	191	54	292	695	71	766	1837
Gombe	19	47	5	71	243	33	276	489
Imo	6	6	0	12	74	21	95	127
Jigawa	17	43	0	60	185	26	211	366
Kaduna	49	106	2	157	765	124	889	1559
Kano	24	23	1	48	233	74	307	426
Katsina	10	16	0	26	107	18	125	226
Kebbi	11	16	0	27	65	16	81	161
Kogi	36	60	9	105	330	89	419	853
Kwara	15	34	3	52	210	44	254	405
Lagos	22	77	48	147	186	31	217	657
Nasarawa	35	125	4	164	485	55	540	870
Niger	38	81	2	121	441	94	535	826
Ogun	57	102	20	179	519	92	611	1371
Ondo	35	52	7	94	226	50	276	591
Osun	26	55	6	87	291	37	328	700
Oyo	41	83	9	133	421	103	524	1056
Plateau	11	47	6	64	189	13	202	430
Rivers	6	5	2	13	31	14	45	86
Sokoto	9	15	1	25	107	19	126	211
Taraba	4	28	0	32	83	8	91	159
Yobe	16	22	0	38	155	21	176	289
Zamfara	7	13	0	20	84	16	100	187
TOTAL	661	1525	218	2404	7650	1305	8955	17093

Q2 2024 CAUSATIVE FACTORS OF ROAD TRAFFIC CRASHES

STATE	SPV	UPD	TBT	MDV	BFL	OVL	DOT	WOT	DGD	BRD	RTV	OBS	SOS	DAD	PWR	FTQ	SLV	OTHERS	TOTAL
Abia	6	0	9	2	0	2	1	2	0	0	0	0	0	0	0	0	0	0	22
Adama-wa	24	0	1	0	1	3	0	1	0	0	2	0	12	0	0	0	0	0	44
Akwa Ibom	8	0	1	0	0	0	1	0	0	1	0	0	2	0	0	0	0	0	13
Anambra	12	0	0	0	1	7	5	0	0	0	0	0	0	2	0	0	0	1	28
Bauchi	37	0	13	14	0	1	3	1	0	0	5	1	1	1	0	0	0	0	77
Bayelsa	3	0	1	3	1	0	1	0	0	0	0	0	0	0	0	0	0	0	9
Benue	25	0	11	4	2	4	2	2	0	0	12	2	1	0	0	0	0	1	66
Borno	4	0	1	0	2	0	0	0	0	1	0	0	1	1	0	0	0	1	11
Cross River	11	0	0	2	0	0	4	0	0	3	0	0	0	0	0	0	0	0	20
Delta	17	0	7	0	0	2	6	0	0	0	0	0	6	0	1	0	0	1	40
Ebonyi	4	0	2	6	0	0	0	0	0	1	1	0	0	0	0	0	0	0	14
Edo	25	0	7	29	1	0	8	0	0	1	0	7	0	0	0	0	0	0	78
Ekiti	12	0	0	13	2	2	2	0	0	0	0	0	1	0	0	0	0	1	33
Enugu	24	0	2	7	0	4	14	0	0	0	0	0	2	0	0	0	0	0	53
FCT	175	0	12	72	1	2	3	3	3	0	15	0	13	3	0	0	0	1	303
Gombe	36	0	7	5	4	0	3	3	0	1	7	0	4	1	0	0	0	0	71
Imo	5	0	1	0	1	3	1	0	0	0	0	0	0	0	0	0	0	0	11
Jigawa	40	0	4	30	0	6	0	0	0	0	4	0	1	8	0	0	0	0	93
Kaduna	90	0	9	1	3	6	1	3	2	1	9	1	13	2	0	0	1	2	144
Kano	30	0	2	26	0	1	0	3	0	1	2	0	4	0	0	0	0	1	70
Katsina	20	0	0	7	0	0	0	0	0	2	0	0	2	0	0	0	0	0	31
Kebbi	10	0	0	12	0	1	0	0	0	0	1	0	0	0	0	0	0	0	24
Kogi	76	0	11	1	2	17	7	0	0	0	0	1	7	0	4	0	0	0	126
Kwara	31	0	1	9	4	8	0	1	0	0	1	0	1	1	0	0	3	0	60
Lagos	80	0	1	12	14	11	9	0	0	0	2	0	7	2	0	0	2	3	143
Nasara-wa	98	1	12	39	1	3	4	3	0	1	18	0	15	1	0	0	0	1	197
Niger	77	0	6	35	1	12	1	0	0	8	2	0	3	0	0	1	0	0	146
Ogun	122	0	16	93	19	7	7	1	0	1	4	1	24	1	4	0	1	5	306
Ondo	63	2	5	48	0	8	1	0	0	0	8	1	3	0	0	0	0	0	139
Osun	56	0	8	30	4	7	0	0	0	1	4	1	13	0	0	1	0	1	126
Oyo	93	0	13	78	1	8	8	2	0	1	0	2	8	0	1	2	0	1	218
Plateau	21	0	1	22	3	3	11	1	0	0	9	0	0	0	0	0	0	1	72
Rivers	8	0	0	3	0	0	1	0	0	0	0	0	2	0	0	0	0	0	14
Sokoto	13	0	1	18	3	3	0	1	0	0	4	0	1	0	0	0	0	0	44
Taraba	12	0	5	4	0	2	1	0	0	0	11	0	1	0	0	0	0	0	36
Yobe	20	0	5	9	0	1	0	2	0	0	7	0	0	0	0	0	0	0	44
Zamfara	8	0	0	5	0	0	1	0	0	4	0	0	3	0	0	0	0	0	21
Total	1396	3	175	639	71	134	106	29	5	28	128	17	151	23	10	4	7	21	2947

Q2 2024

SEX	Persons Killed	
	Frequency	Percentage
MALE ADULT	1036	79.39
FEMALE ADULT	186	14.25
MALE CHILD	40	3.07
FEMALE CHILD	43	3.30
TOTAL	1305	100.00

Q2 2024

SEX	Persons Injured	
	Frequency	Percentage
MALE ADULT	5601	73.22
FEMALE ADULT	1614	21.10
MALE CHILD	236	3.08
FEMALE CHILD	199	2.60
TOTAL	7650	100.00

VEHICLE CATEGORY	Q2 2024	
	TOTAL	%
BICYCLE	4	0.11
MOTORCYCLE	743	20.57
TRICYCLE	157	4.35
CAR	949	26.27
SUV(JEEP)	101	2.80
VAN	6	0.17
MINIBUS	706	19.55
LUXURY BUS	14	0.39
PICK-UP	77	2.13
TRUCK	496	13.73
TANKER	67	1.85
TRAILER	234	6.48
OTHERS	58	1.61
TOTAL	3612	100.00

VEHICLE CATEGORY	Q2 2024	
	TOTAL	%
PRIVATE	1,123	31.09
COMMERCIAL	2,446	67.72
GOVERNMENT	40	1.11
DIPLOMAT	3	0.08
TOTAL	3,612	100.00

***LEGEND OF CAUSATIVE FACTORS CODE**

CAUSATIVE FACTORS	CODE
Speed Violation (SPV)	SPV
Use of Phone While Driving (UPWD)	UPWD
Tyre Burst (TBT)	TBT
Mechanically Deficient Vehicle (MDV)	MDV
Brake Failure (BFL)	BFL
Overloading (OVL)	OVL
Dangerous Overtaking (DOT)	DOT
Wrongful Overtaking (WOT)	WOT
Dangerous Driving (DGD)	DGD
Bad Road (BRD)	BRD
Route Violation (RTV)	RTV
Road Obstruction Violation (OBS)	OBS
Sleeping on Steering (SOS)	SOS
Driving Under Alcohol/Drug Influence (DAD)	DAD
Poor Weather (PWR)	PWR
Fatigue (FTQ)	FTQ
Sign Light Violation (SLV)	SLV
Others	OTH

CONTACT



National Bureau of Statistics

Head Office

Plot 762 Independence Avenue,
Central Business District, Garki
Abuja.

Sunday J. Ichedi

Information Desk

Head, Communication & Public
Relations Department (C&PRD)
Phone: +2348037051701
sjichedi@nigerianstat.gov.ng

Moses Mathew

Statistical Information Officer

Phone: +2347069071157
matmoses@nigerianstat.gov.ng



@NBSNigeria



NBSNigeria



Nbsnigeria

