



NATIONAL BUREAU OF STATISTICS

Nigeria Electricity Report : Energy Billed, Revenue Generated And Customers By DISCOS

(Q2 2024)

Report Date: October 2024

Data Source: National Bureau of Statistics (NBS)



CONTENT

Methodology 3

Executive Summary4

DISCOS Infographics5

Appendix17

Contact18



METHODOLOGY

Data is provided by the Nigerian Electricity Regulatory Commission (NERC) and reported by the National Bureau of Statistics (NBS)



EXECUTIVE SUMMARY

Total customer numbers in Q2 2024 stood at 12.99 million from 12.33 million in Q1 2024, showing an increase of 5.35%. On a year-on-year basis, customer numbers in Q2 2024 rose by 13.24% from 11.47 million reported in Q2 2023. Similarly, metered customers stood at 5.92 million in Q2 2024, indicating a growth of 0.25% from 5.91 million recorded in the preceding quarter. On a year-on-year basis, this grew by 8.18% from the figure reported in Q2 2023 which was 5.47 million.

In addition, estimated customers during the quarter were 7.07 million, higher by 10.04% from 6.43 million in Q1 2024. On a year-on-year basis, estimated customers increased by 17.86% in Q2 2024 from 6.00 million in Q2 2023. Revenue collected by the DISCOs during the period was N391.72 billion from N291.62 billion in Q1 2024. On a year-on-year basis, revenue generated in the reference period rose by 48.90% from N263.08 billion recorded in Q2 2023.

Electricity supply was 5,612.52 (Gwh) in Q2 2024 from 5,769.52 (Gwh) in the previous quarter. However, on a year-on-year basis, electricity supply decreased by 5.03% compared to 5,909.83 (Gwh) reported in Q2 2023.

NIGERIA ELECTRICITY REPORT

– Q2 2024



(DISCOS)

Revenue Collected
(N'Million)

391,715.20

Estimated Billing
Customers

7,071,837

Metered
Customers

5,922,205

Energy
Billed (Gwh)

5612.52

Total Customers

12,994,042

NIGERIA ELECTRICITY REPORT

– Q2 2024



ABUJA (AEDC)

**Revenue Collected
(N'Million)**

63,974.03

**Estimated Billing
Customers**

371,162

**Metered
Customers**

873,083

**Energy
Billed (Gwh)**

838.00

Total Customers

1,244,245

NIGERIA ELECTRICITY REPORT

– Q2 2024



BENIN (BEDC)

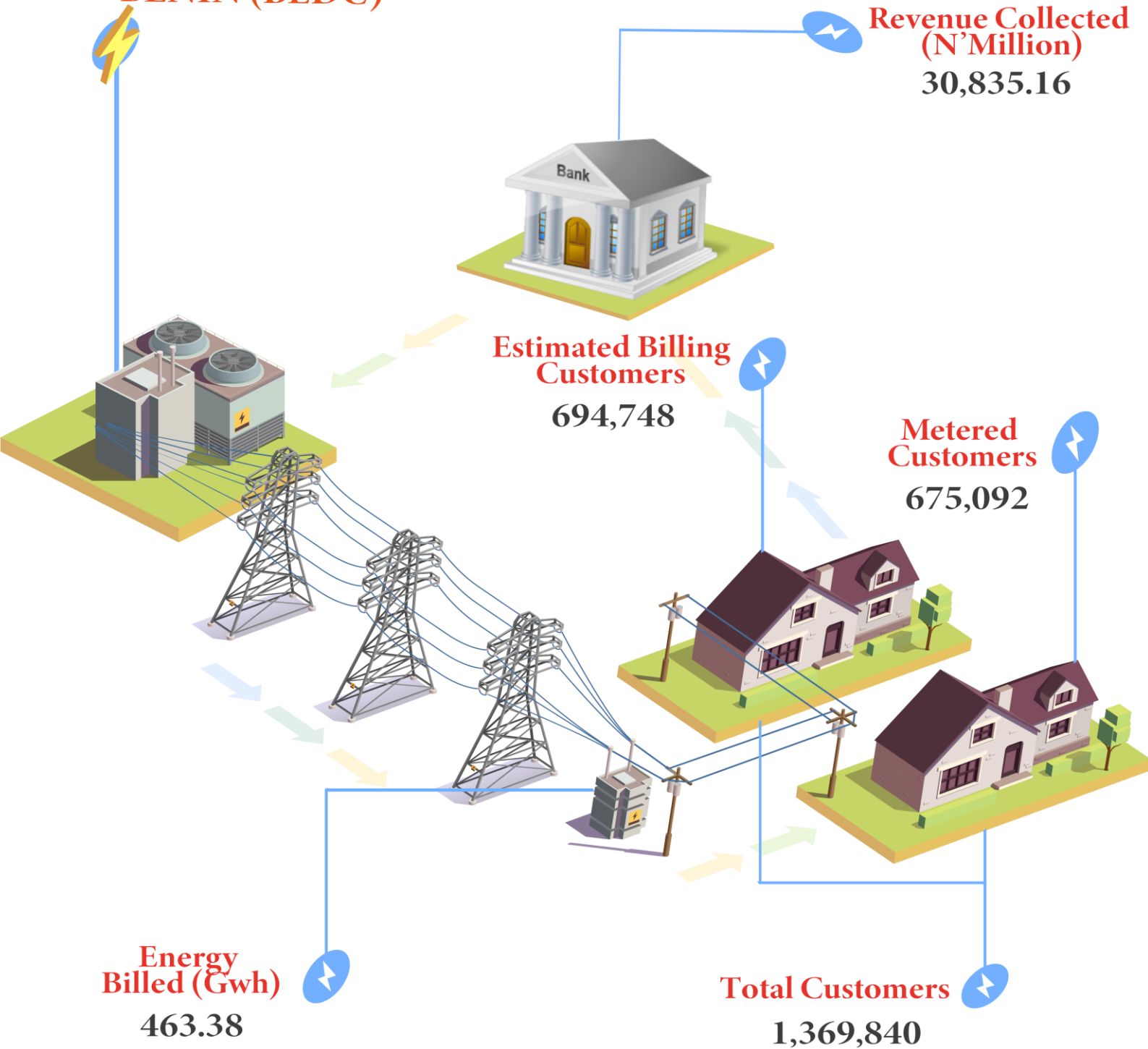



EKO (EKEDC)

Revenue Collected
(N'Million)

68,029.96

Estimated Billing
Customers

334,709

Metered
Customers

438,462

Energy
Billed (Gwh)

822.00

Total Customers

773,171

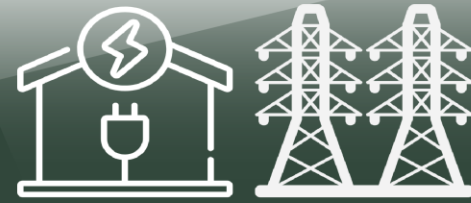

ENUGU (EEDC)

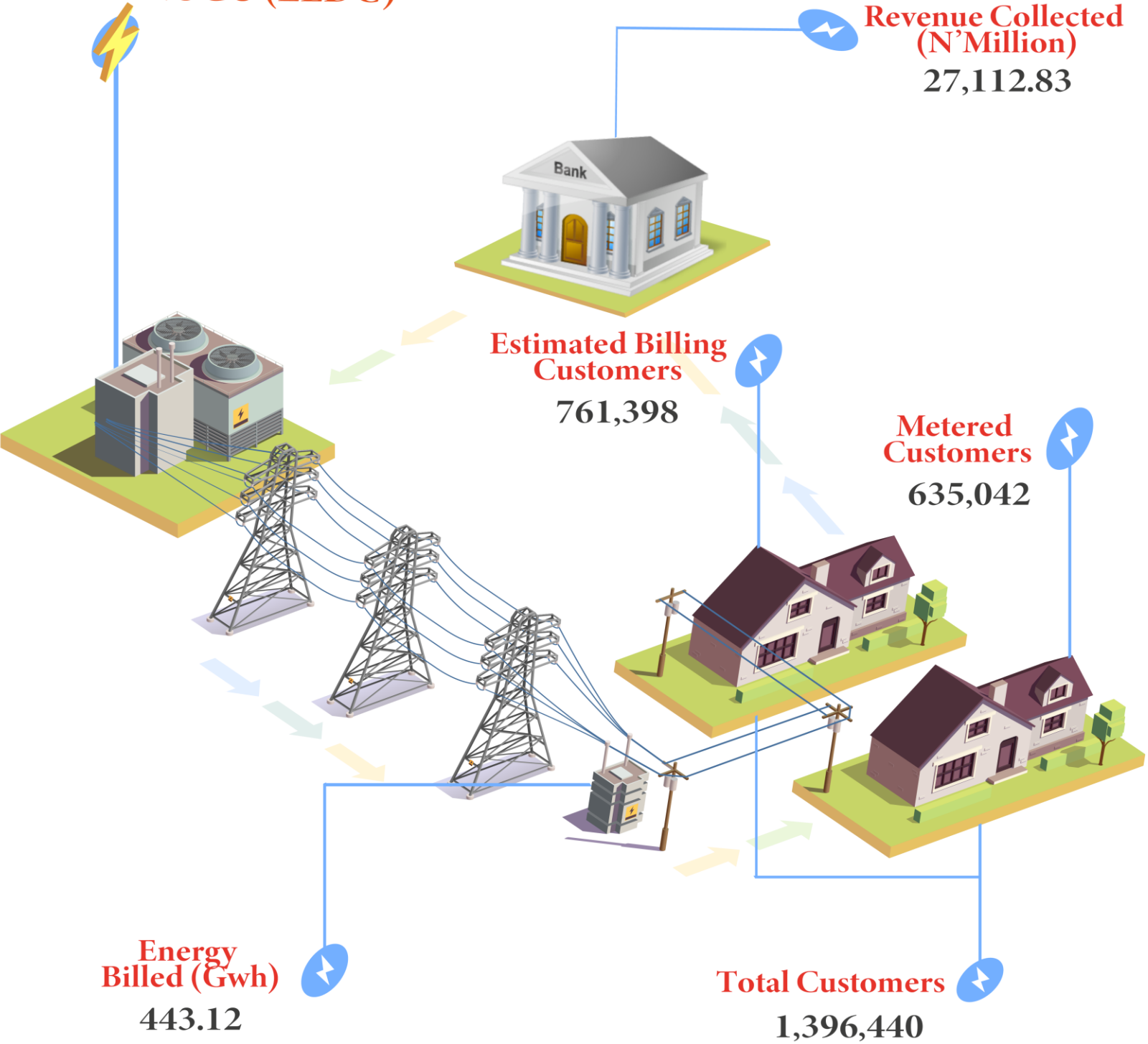



IBADAN (IBEDC)

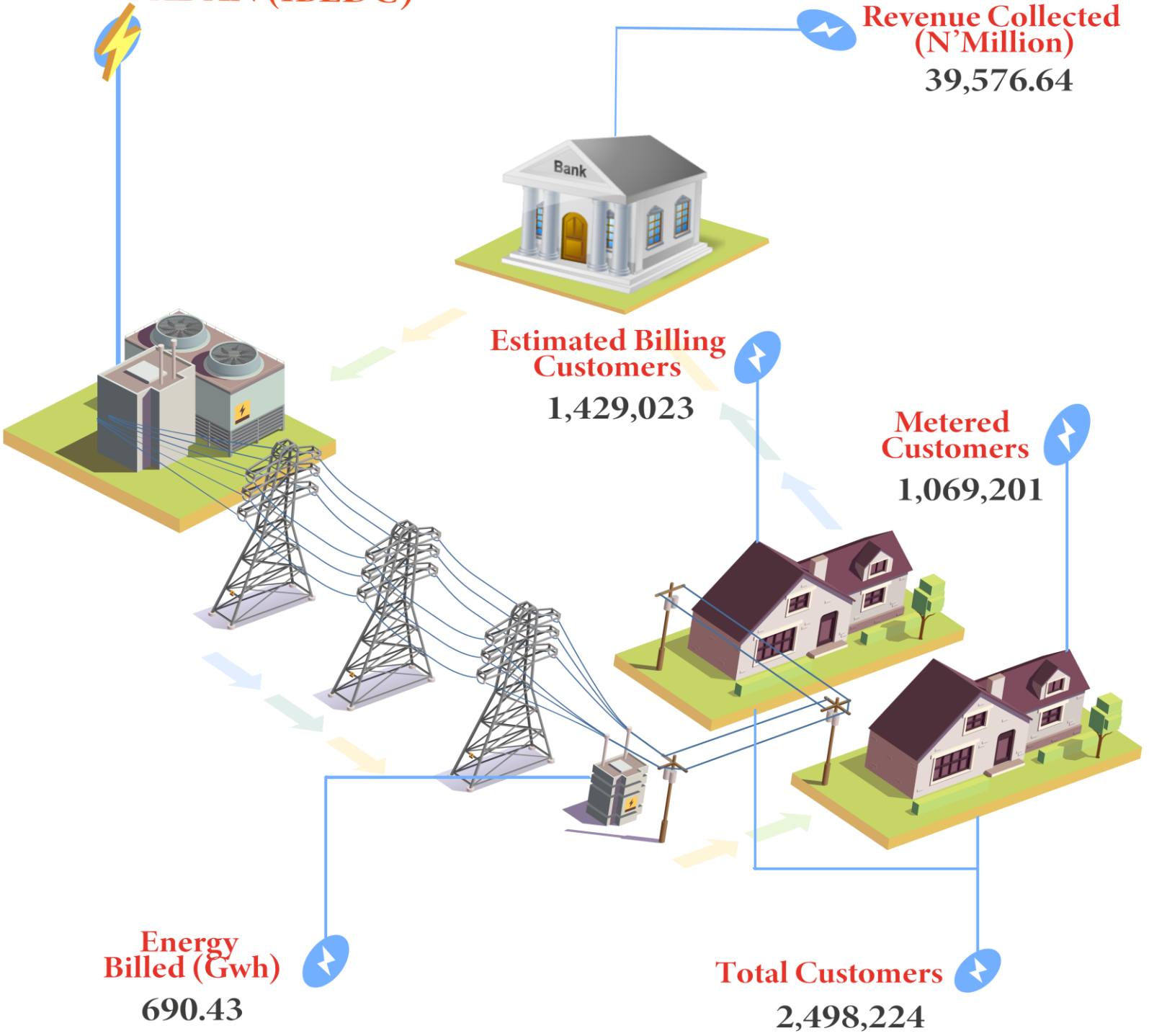



IKEJA (IEDC)

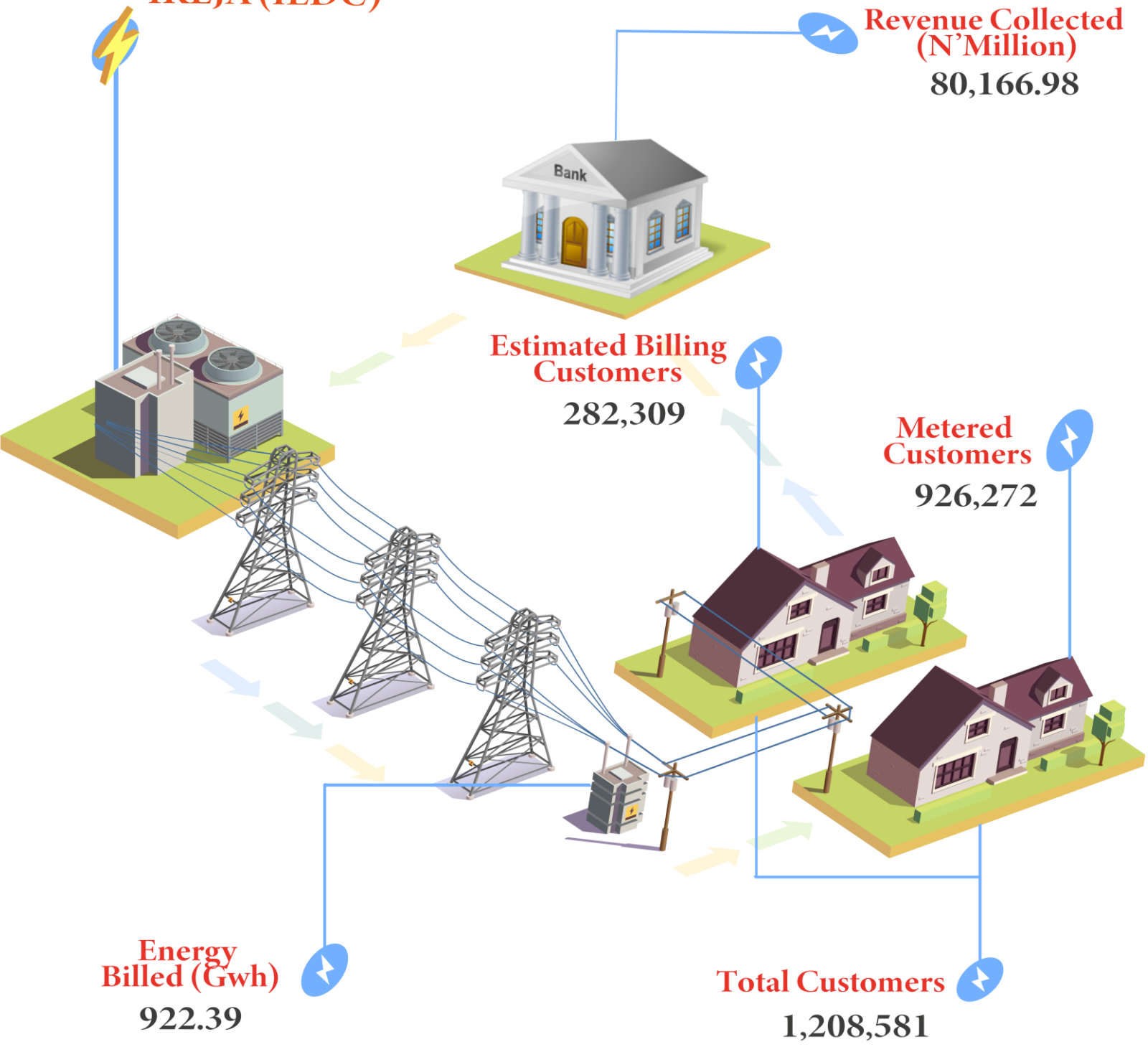



JOS (JEDC)

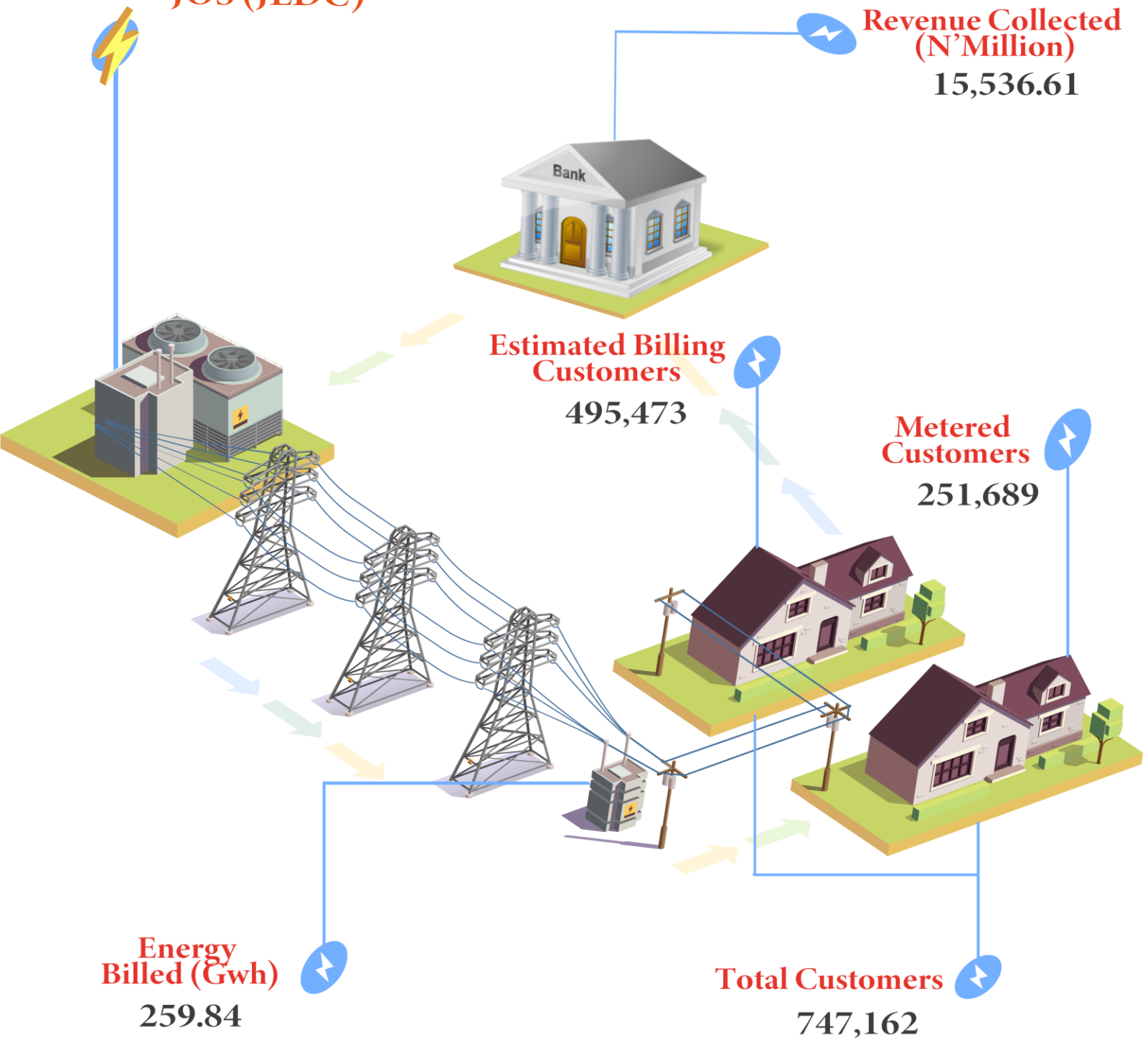



KADUNA (KDEDC)

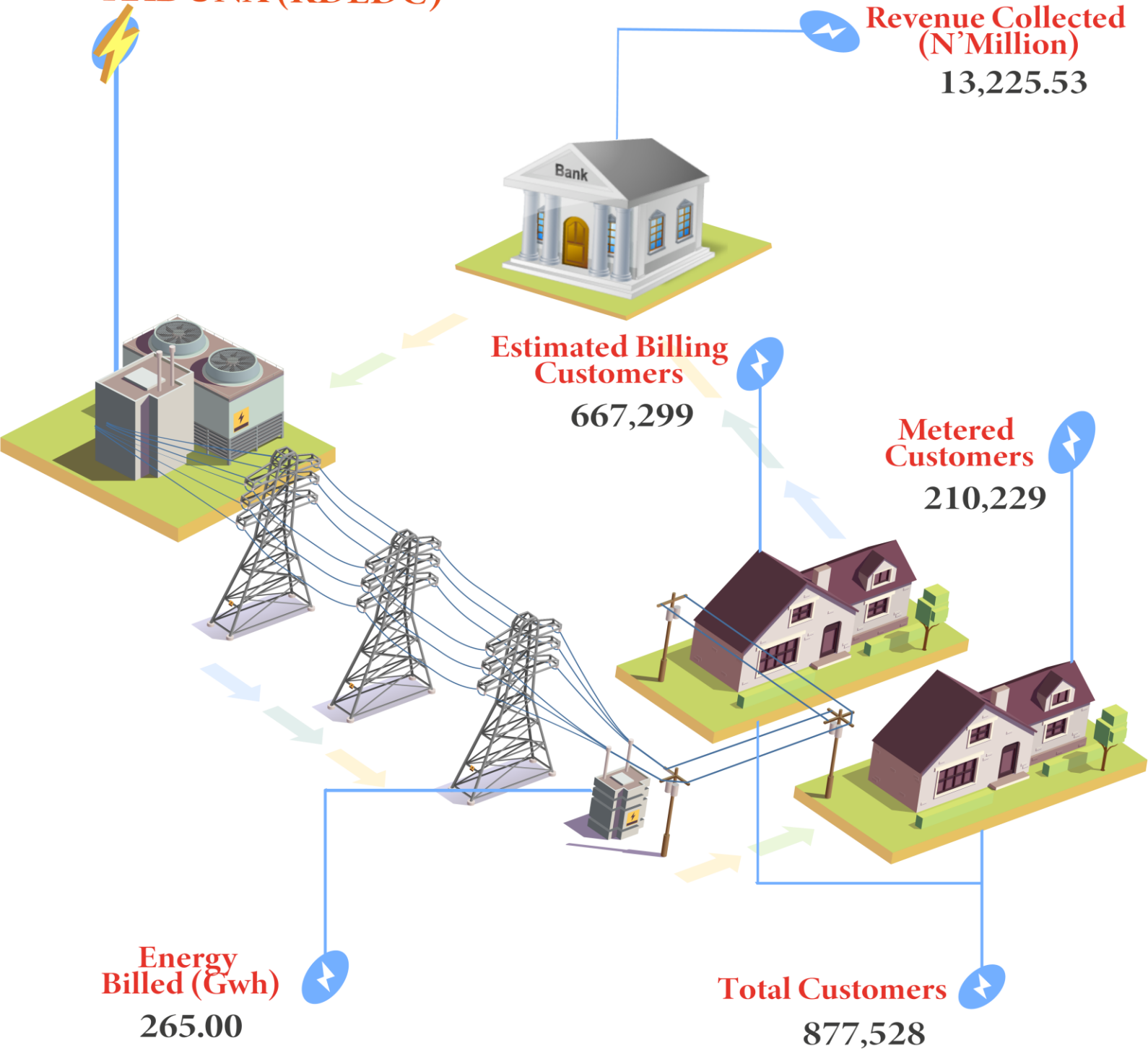

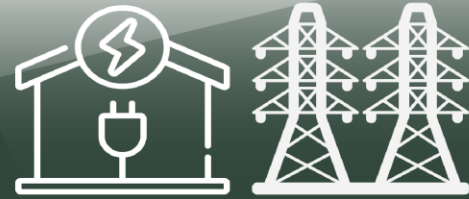

KANO (KEDC)

Revenue Collected
(N'Million)

19,277.05

Estimated Billing
Customers

669,906

Metered
Customers

212,016

Energy
Billed (Gwh)

320.66

Total Customers

881,922



PORT HARCOURT (PEDC)

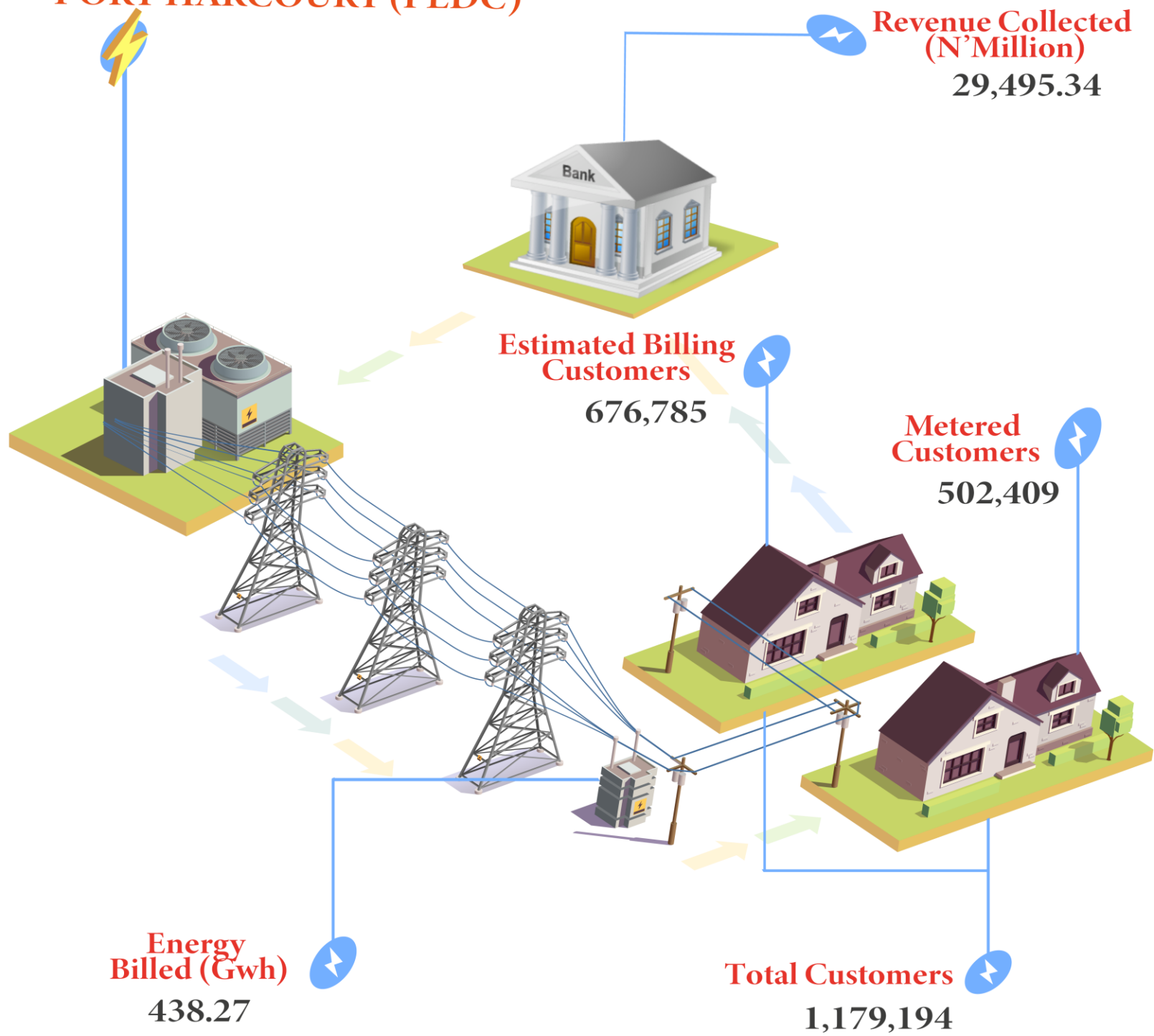

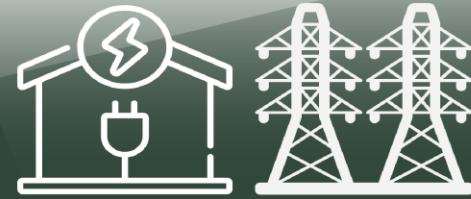

YOLA (YEDC)

**Revenue Collected
(N' Million)**
4,485.08

**Estimated Billing
Customers**
689,025

**Metered
Customers**
128,710

**Energy
Billed (Gwh)**
149.43

Total Customers
817,735

APPENDIX

TOTAL CUSTOMER NUMBER

| Q2 | |
|----------------------|------------|
| DISCOS | 12,994,042 |
| ABUJA (AEDC) | 1,244,245 |
| BENIN (BEDC) | 1,369,840 |
| EKO (EKEDC) | 773,171 |
| ENUGU (EEDC) | 1,396,440 |
| IBADAN (IBEDC) | 2,498,224 |
| IKEJA (IEDC) | 1,208,581 |
| JOS (JEDC) | 747,162 |
| KADUNA (KDEDC) | 877,528 |
| KANO (KEDC) | 881,922 |
| PORT HARCOURT (PEDC) | 1,179,194 |
| YOLA (YEDC) | 817,735 |

NUMBER OF ESTIMATED CUSTOMERS

| Q2 | |
|----------------------|-----------|
| DISCOS | 7,071,837 |
| ABUJA (AEDC) | 371,162 |
| BENIN (BEDC) | 694,748 |
| EKO (EKEDC) | 334,709 |
| ENUGU (EEDC) | 761,398 |
| IBADAN (IBEDC) | 1,429,023 |
| IKEJA (IEDC) | 282,309 |
| JOS (JEDC) | 495,473 |
| KADUNA (KDEDC) | 667,299 |
| KANO (KEDC) | 669,906 |
| PORT HARCOURT (PEDC) | 676,785 |
| YOLA (YEDC) | 689,025 |

NUMBER OF METERED CUSTOMERS

| Q2 | |
|----------------------|-----------|
| DISCOS | 5,922,205 |
| ABUJA (AEDC) | 873,083 |
| BENIN (BEDC) | 675,092 |
| EKO (EKEDC) | 438,462 |
| ENUGU (EEDC) | 635,042 |
| IBADAN (IBEDC) | 1,069,201 |
| IKEJA (IEDC) | 926,272 |
| JOS (JEDC) | 251,689 |
| KADUNA (KDEDC) | 210,229 |
| KANO (KEDC) | 212,016 |
| PORT HARCOURT (PEDC) | 502,409 |
| YOLA (YEDC) | 128,710 |

REVENUE COLLECTED (MILLION NAIRA)

| Q2 | |
|----------------------|------------|
| DISCOS | 391,715.20 |
| ABUJA (AEDC) | 63,974.03 |
| BENIN (BEDC) | 30,835.16 |
| EKO (EKEDC) | 68,029.96 |
| ENUGU (EEDC) | 27,112.83 |
| IBADAN (IBEDC) | 39,576.64 |
| IKEJA (IEDC) | 80,166.98 |
| JOS (JEDC) | 15,536.61 |
| KADUNA (KDEDC) | 13,225.53 |
| KANO (KEDC) | 19,277.05 |
| PORT HARCOURT (PEDC) | 29,495.34 |
| YOLA (YEDC) | 4,485.08 |

ENERGY BILLED/ELECTRICITY SUPPLY (GWh)

| Q2 | |
|----------------------|-------|
| DISCOS | 5,613 |
| ABUJA (AEDC) | 838 |
| BENIN (BEDC) | 463 |
| EKO (EKEDC) | 822 |
| ENUGU (EEDC) | 443 |
| IBADAN (IBEDC) | 690 |
| IKEJA (IEDC) | 922 |
| JOS (JEDC) | 260 |
| KADUNA (KDEDC) | 265 |
| KANO (KEDC) | 321 |
| PORT HARCOURT (PEDC) | 438 |
| YOLA (YEDC) | 149 |

CONTACT



National Bureau of Statistics

Head Office

No 1, Wole Olanipekun Street,
Formerly, Plot 762 Independence Avenue
Off Constitution Avenue,
CBD, Abuja, F. C. T.

Mr. Ichedi S.J

Information Desk

Director, Communication & Public Relations
Department (C&PRD)
Phone: +2348037051701
sjchedi@nigerianstat.gov.ng

Moses Mathew

Statistical Information Officer

Phone: +2347069071157
matmoses@nigerianstat.gov.ng



@nbs_nigeria



NBSNigeria



nbs_nigeria

