



NATIONAL BUREAU OF STATISTICS

Road Transport Data

(Q2 2022)

Report Date: November 2022

Data Source: National Bureau of Statistics (NBS)/Federal Road Safety Corps (FRSC)

CONTENT

Executive Summary3

Infographics 4

Methodology 15

Appendix 16

Contact 20

EXECUTIVE SUMMARY

The road transport statistics for Q2 2022 showed that a total of 3,282 road traffic crashes were recorded during the period, indicating a decrease of 1.88% from 3,345 in Q1 2022. On a year-on-year basis, traffic crashes grew by 3.05% from the same period of the previous year. Disaggregated crashes by categories in Q2 2022 revealed that serious cases recorded the highest with 2,105, compared to fatal and minor cases with 823 and 354 respectively. The quarter-on-quarter analysis also showed that serious cases of crashes increased by 0.24% in Q2 2022 relative to Q1 2022 which recorded 2,100. Fatal cases declined by 5.51% in Q2 2022 relative to 871 in Q1 2022, while minor cases fell by 5.35% from 374 in Q1 2022.

In terms of sex distribution of persons killed by crashes, a total of 1,225 males were killed in Q2 2022, representing 79.65%. On the other hand, 313 females were killed under the same period of review, representing 20.35%. On injuries sustained, more males had injuries from the crashes than females, injured males stood at 7,003, representing 76.57% relative to 2,143 injured females.

The total number of vehicles involved in road traffic crashes stood at 5,263 in Q2 2022, lower compared to 5,316 in Q1 2022. This indicated a decline of 0.99% in Q2 2022. Moreso, of these crashes, commercial vehicles were mostly affected with 3,396 (34.20%), relative to other categories of vehicles such as private, government and diplomatic.

On zonal profile analysis, the North-Central recorded the highest number of crashes in Q2 2022 with 1,281, followed by the South-West with 781, while the South-East recorded the least with 173. In terms of casualties, the North-Central recorded the highest with 3,769, followed by the North-West with 2,305, while the South-East had the least with 573.

ROAD TRANSPORT DATA - Q2 2022

Sex Distribution of Persons Injured In Road Traffic Crashes

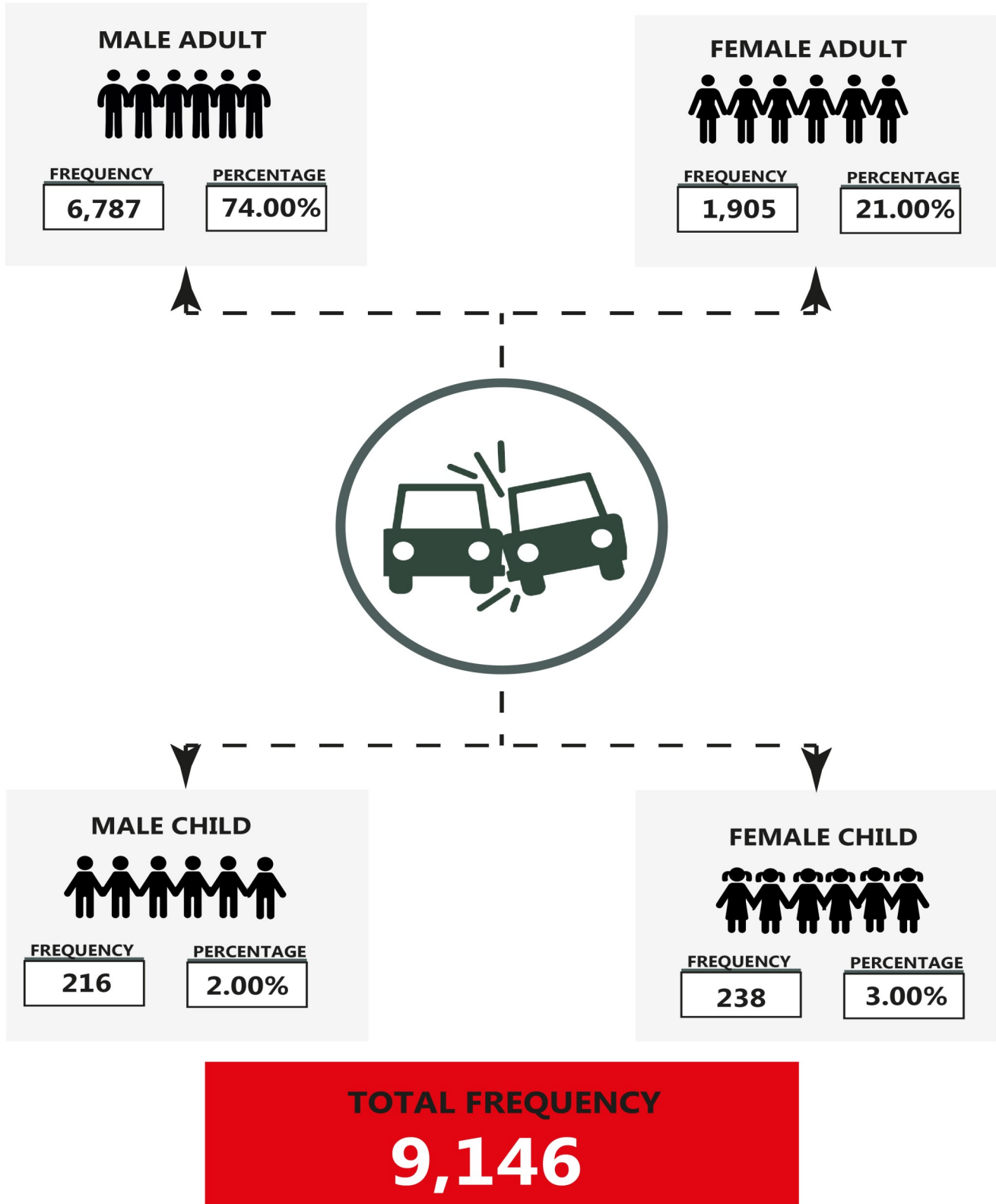

ROAD TRANSPORT DATA - Q2 2022

Sex Distribution of Persons Killed In Road Traffic Crashes

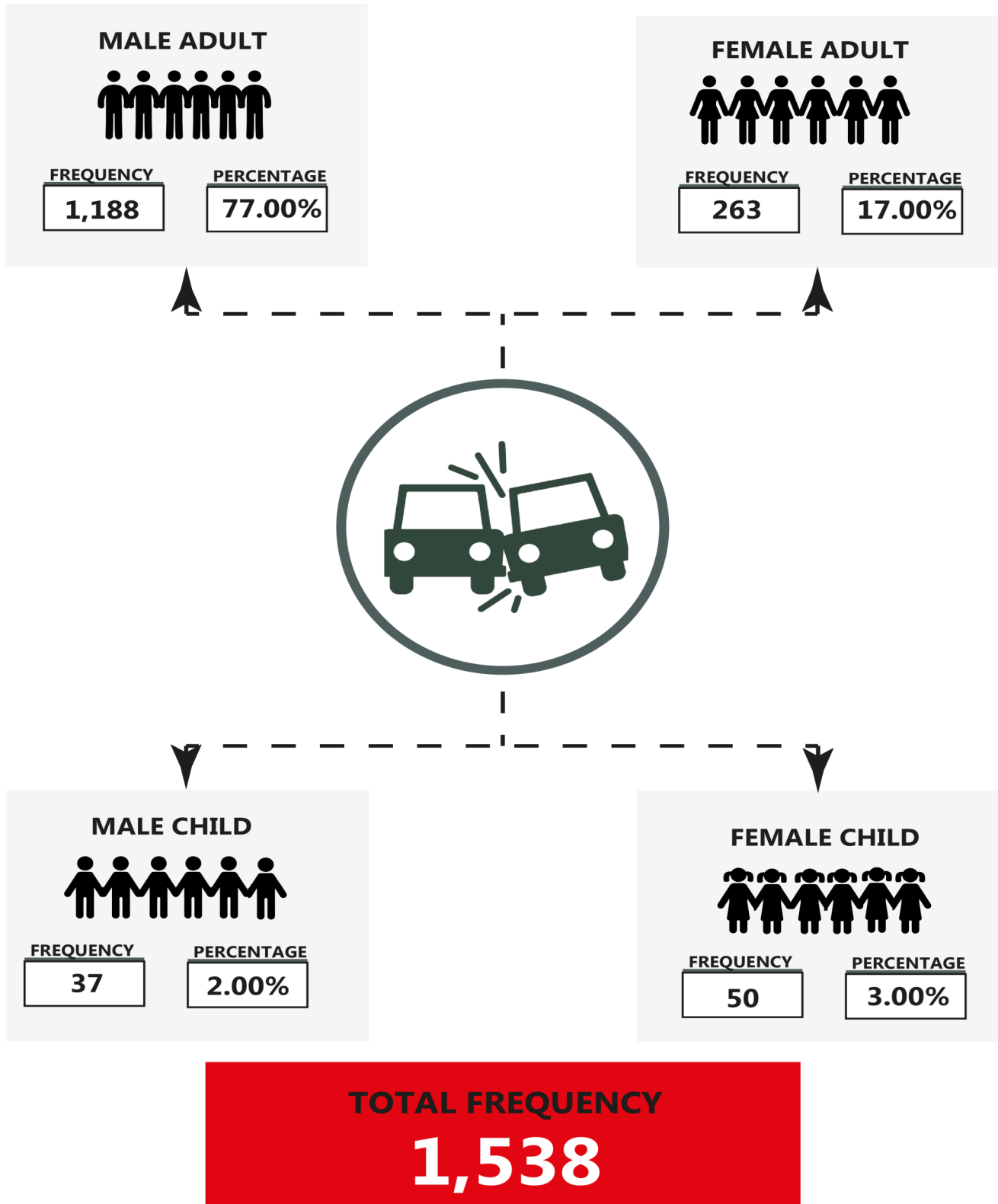

ROAD TRANSPORT DATA - Q2 2022

Category Of Vehicles Involved In Road Traffic Crashes

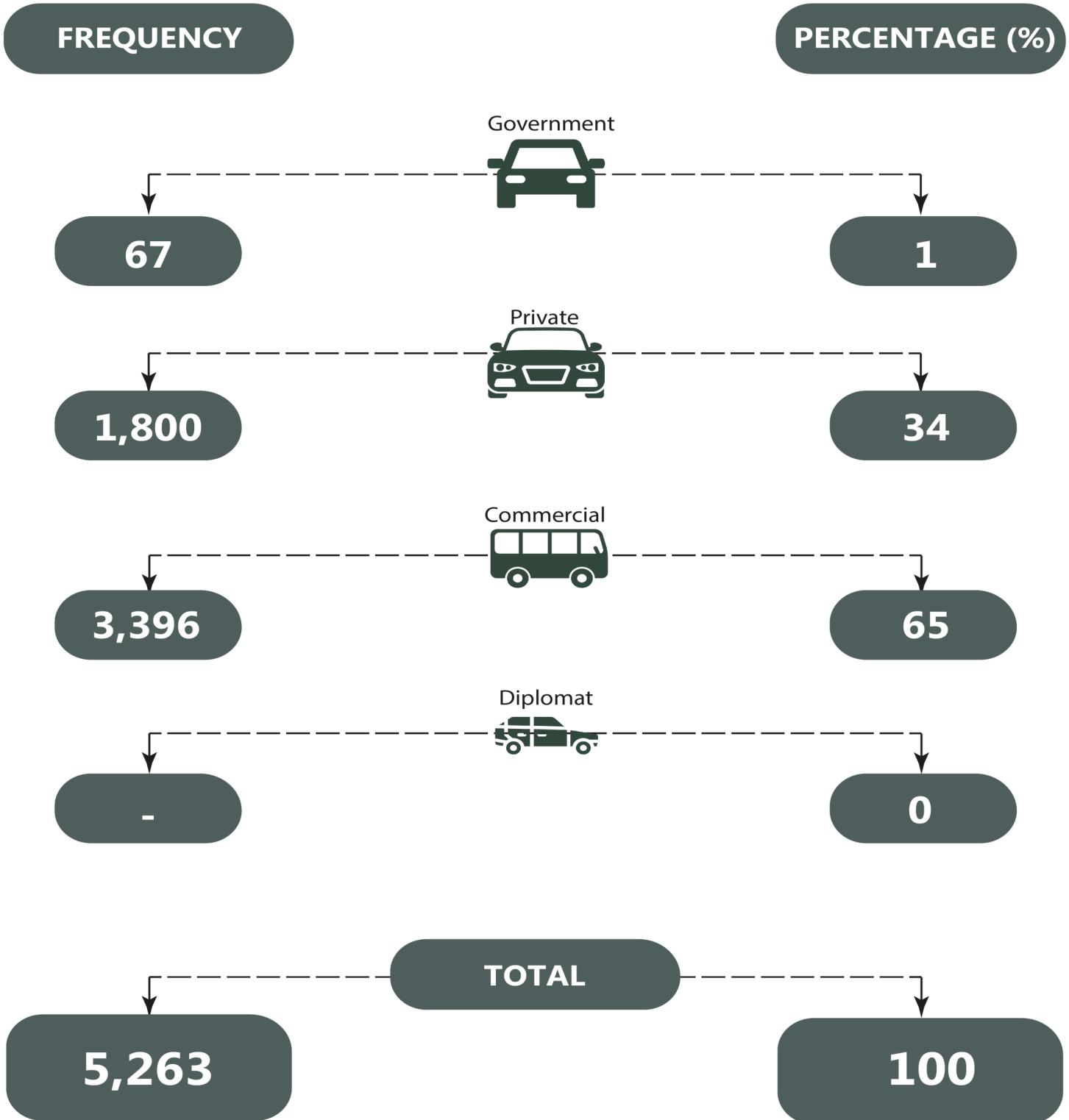

ROAD TRANSPORT DATA - Q2 2022

Number Of Vehicles Involved
In Road Traffic Crashes

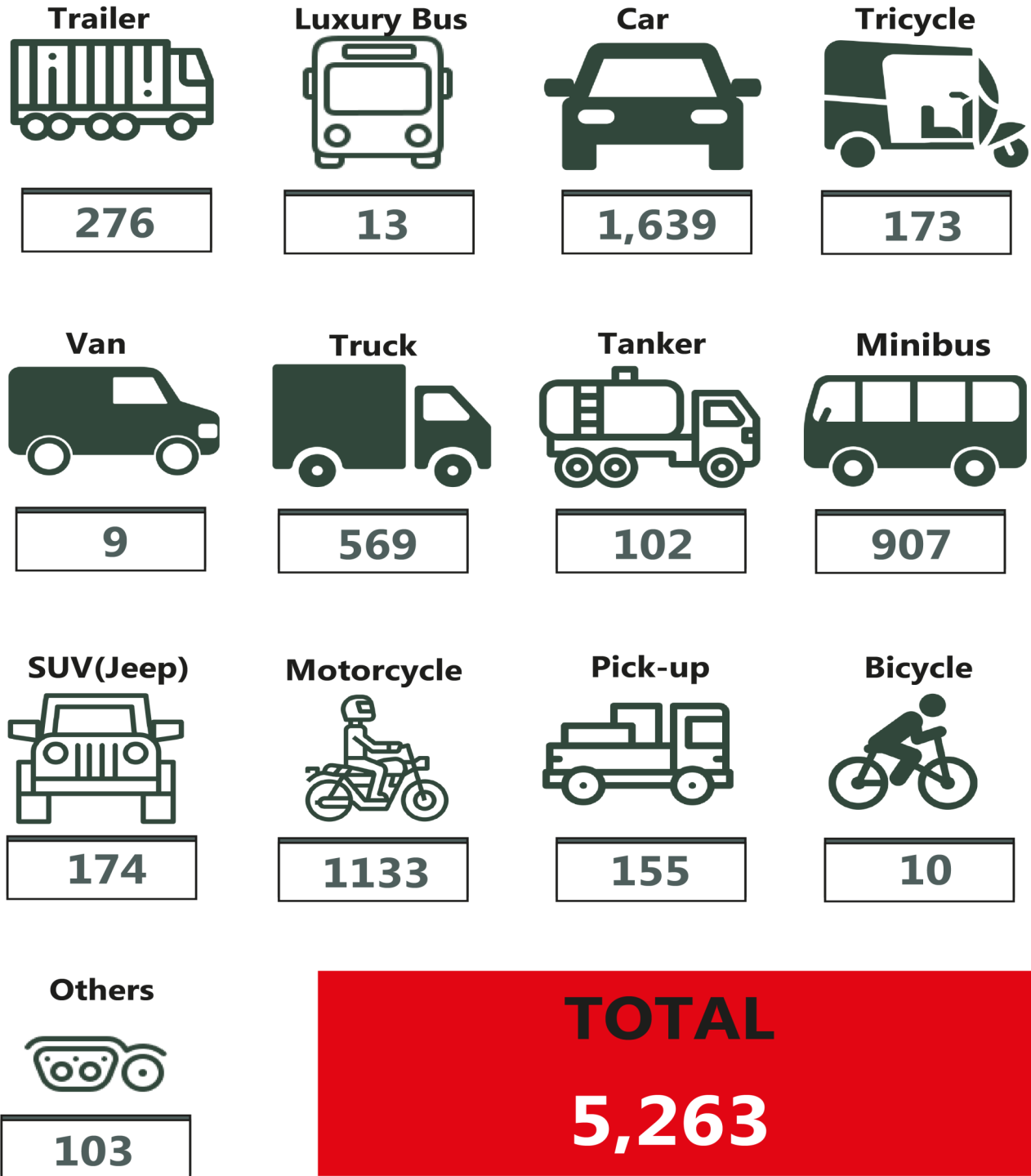

ROAD TRANSPORT DATA - Q2 2022

NIGERIA



ROAD TRAFFIC CRASHES Q2 2022

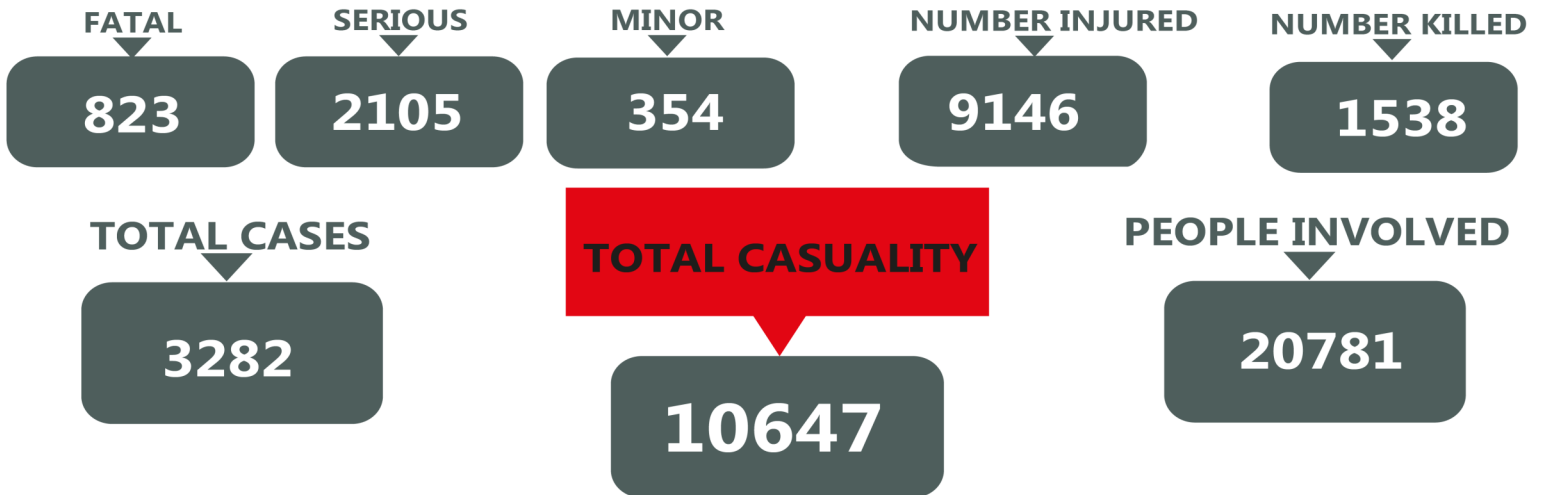

CAUSATIVE FACTORS OF ROAD TRAFFIC CRASHES, Q2 2022

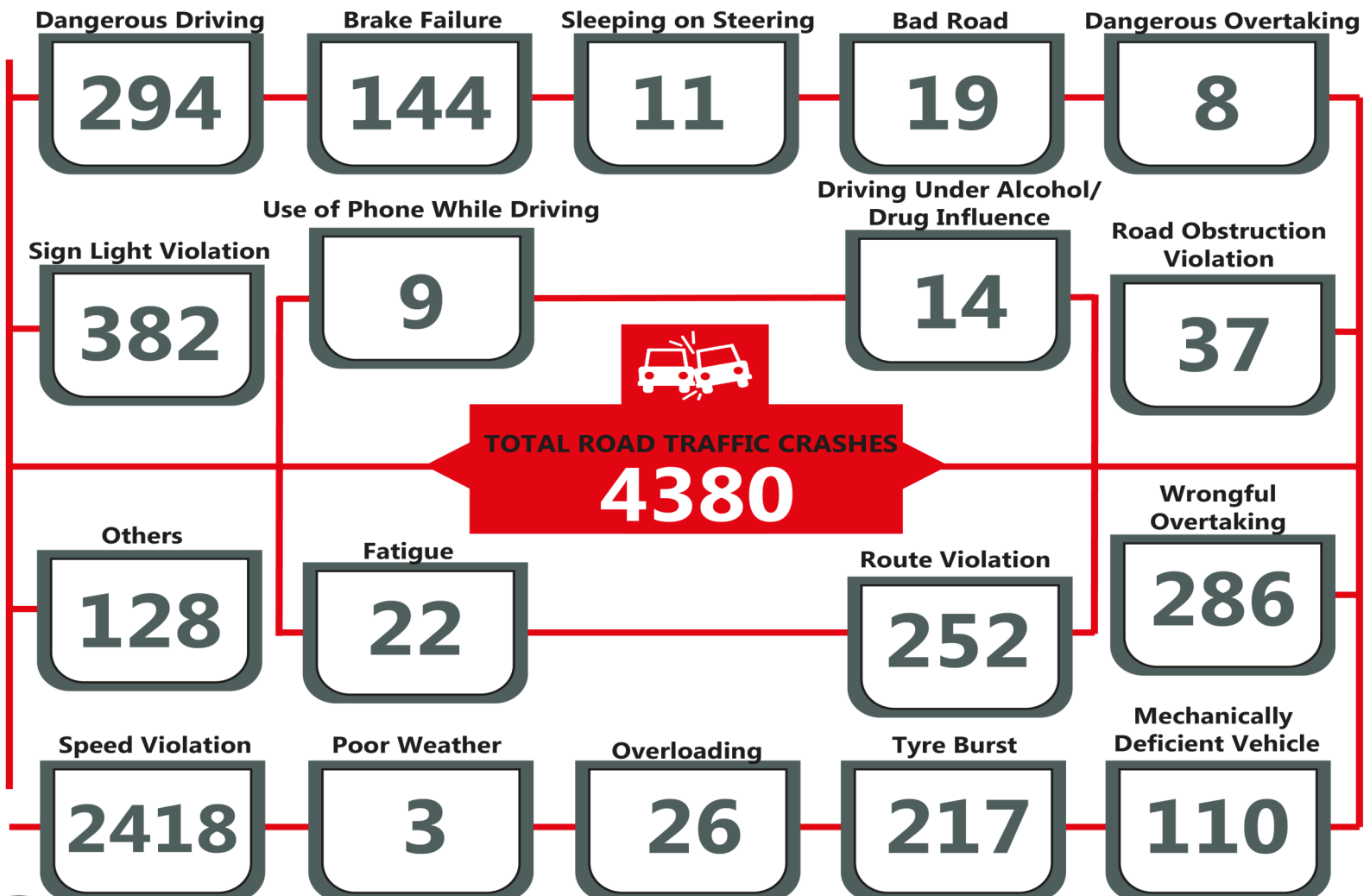

ROAD TRANSPORT DATA - Q2 2022

NORTH CENTRAL



ROAD TRAFFIC CRASHES Q2 2022

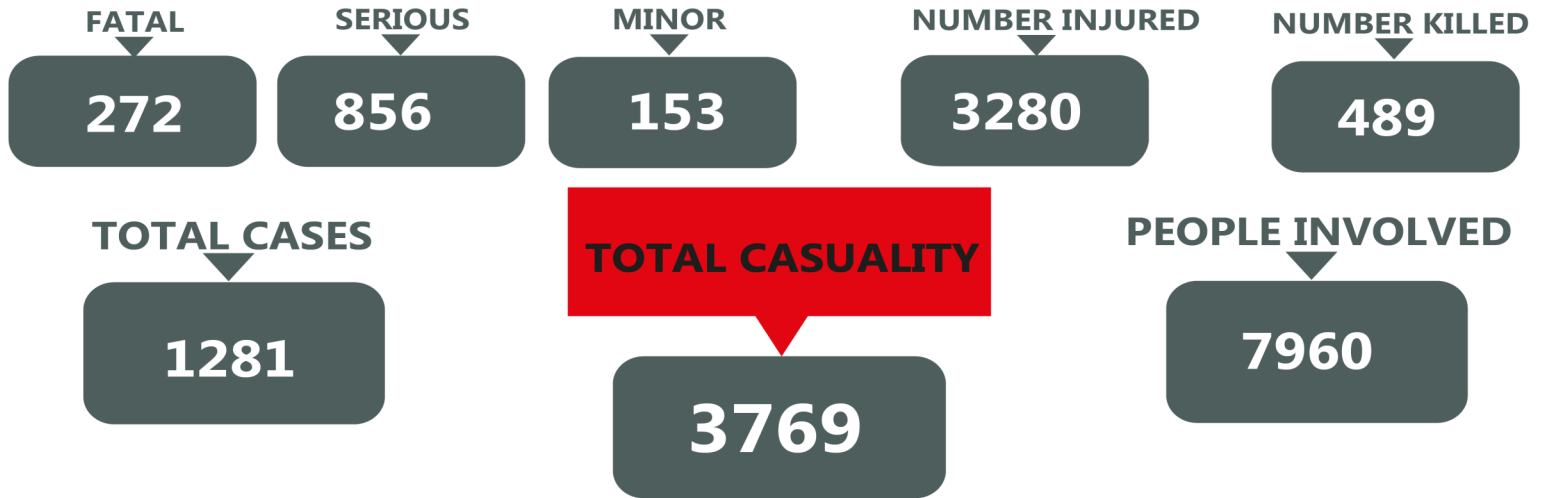

CAUSATIVE FACTORS OF ROAD TRAFFIC CRASHES, Q2 2022

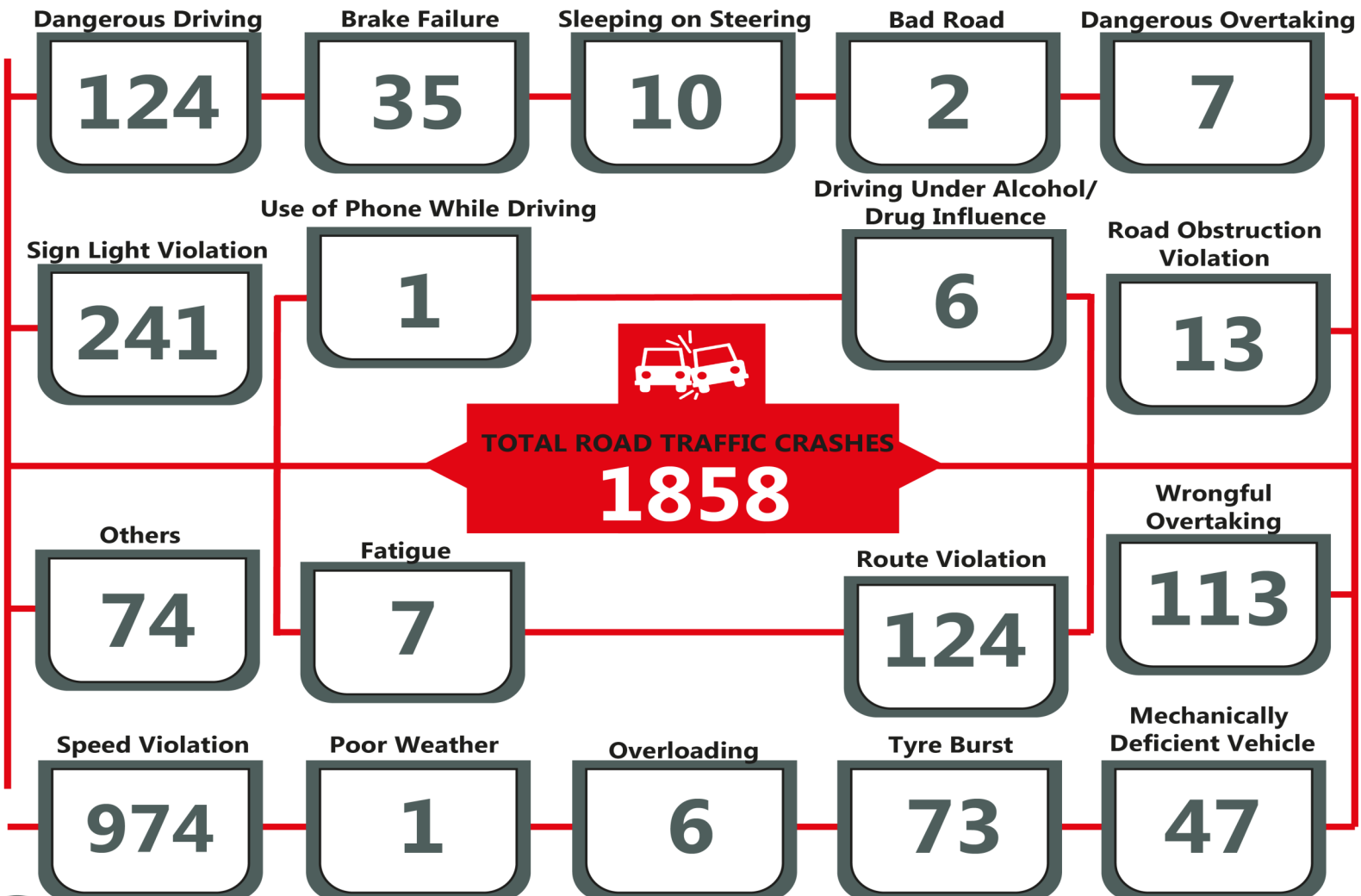

ROAD TRANSPORT DATA - Q2 2022

NORTH EAST



ROAD TRAFFIC CRASHES Q2 2022

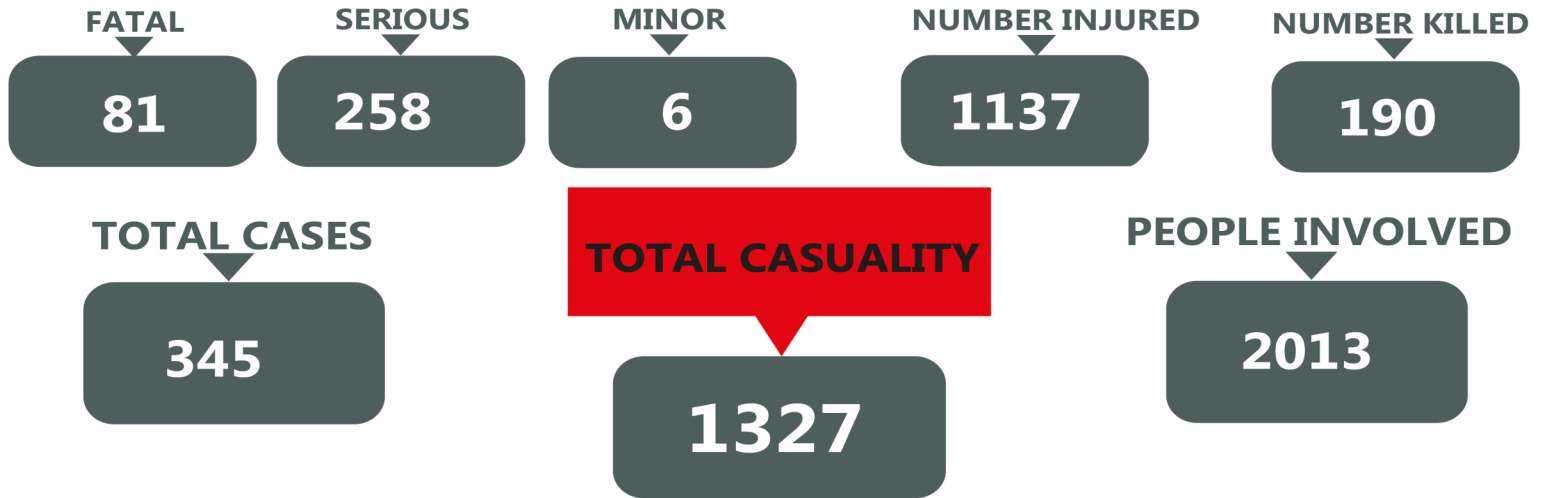

CAUSATIVE FACTORS OF ROAD TRAFFIC CRASHES, Q2 2022

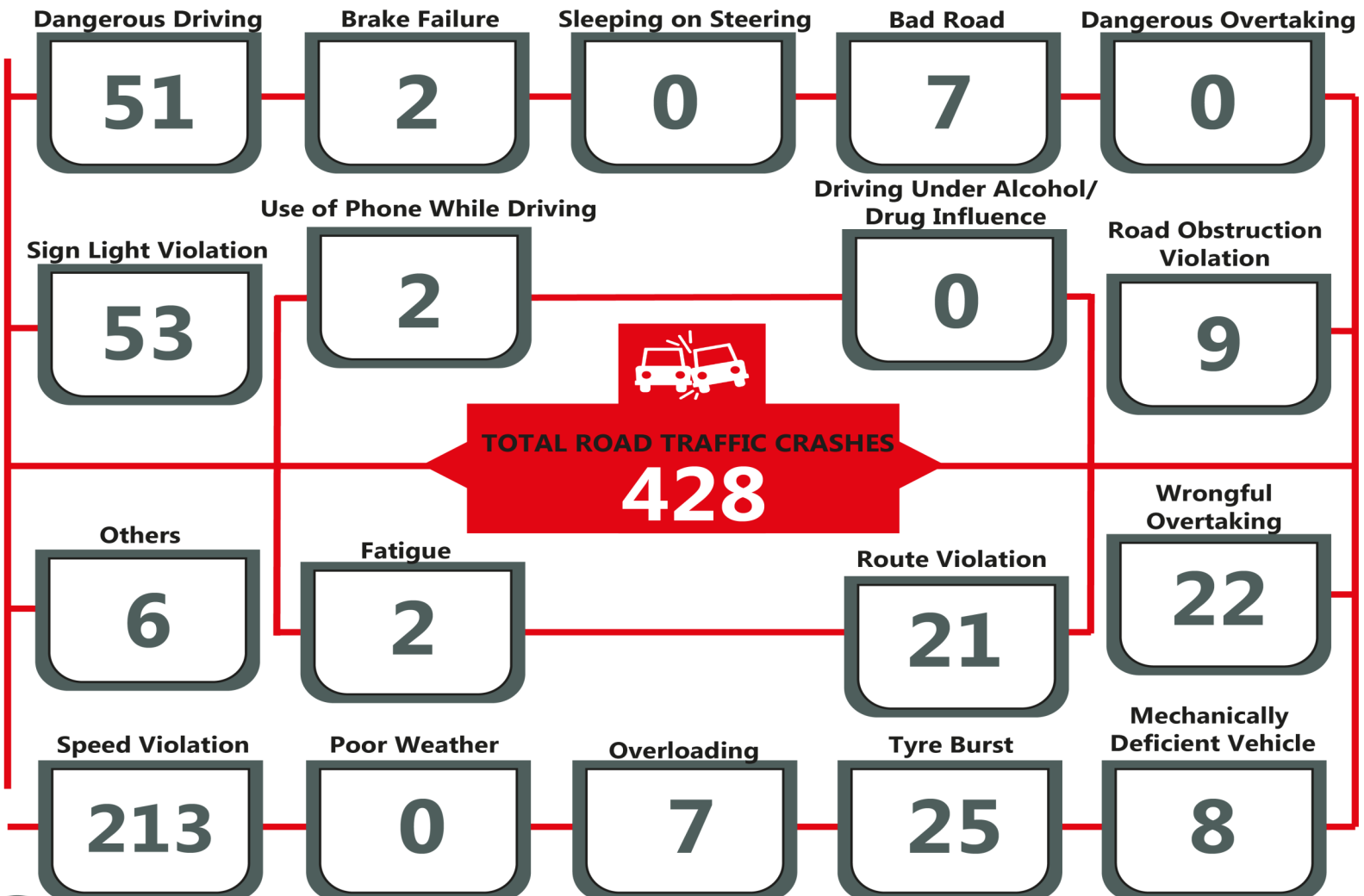

ROAD TRANSPORT DATA - Q2 2022

NORTH WEST



ROAD TRAFFIC CRASHES Q2 2022

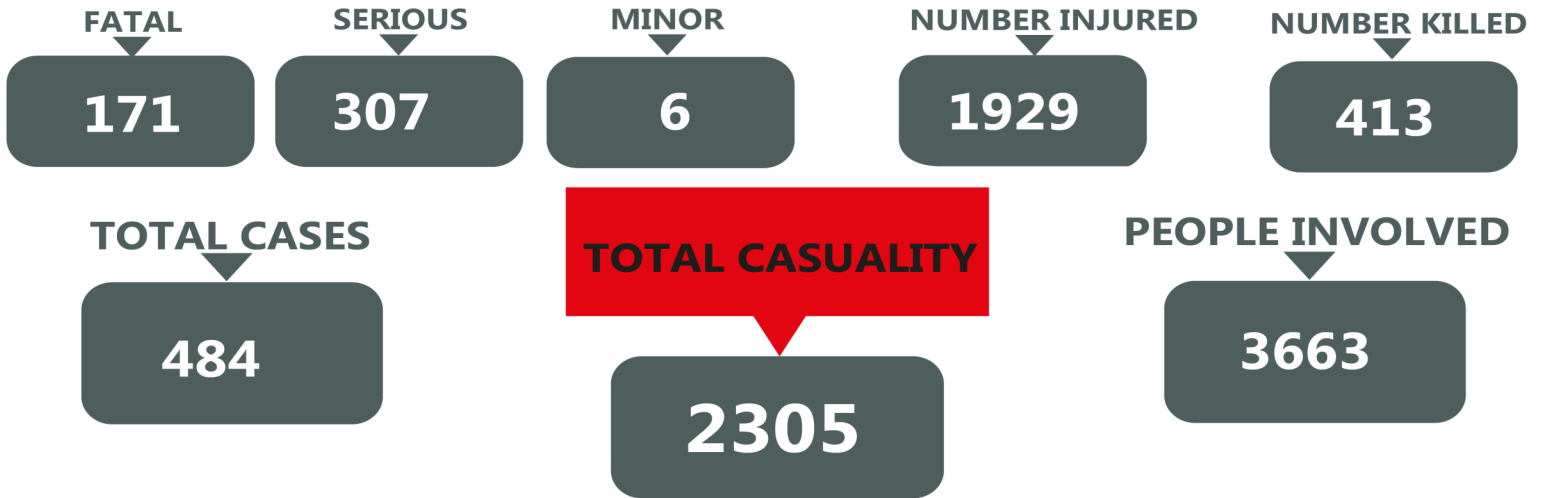

CAUSATIVE FACTORS OF ROAD TRAFFIC CRASHES, Q2 2022

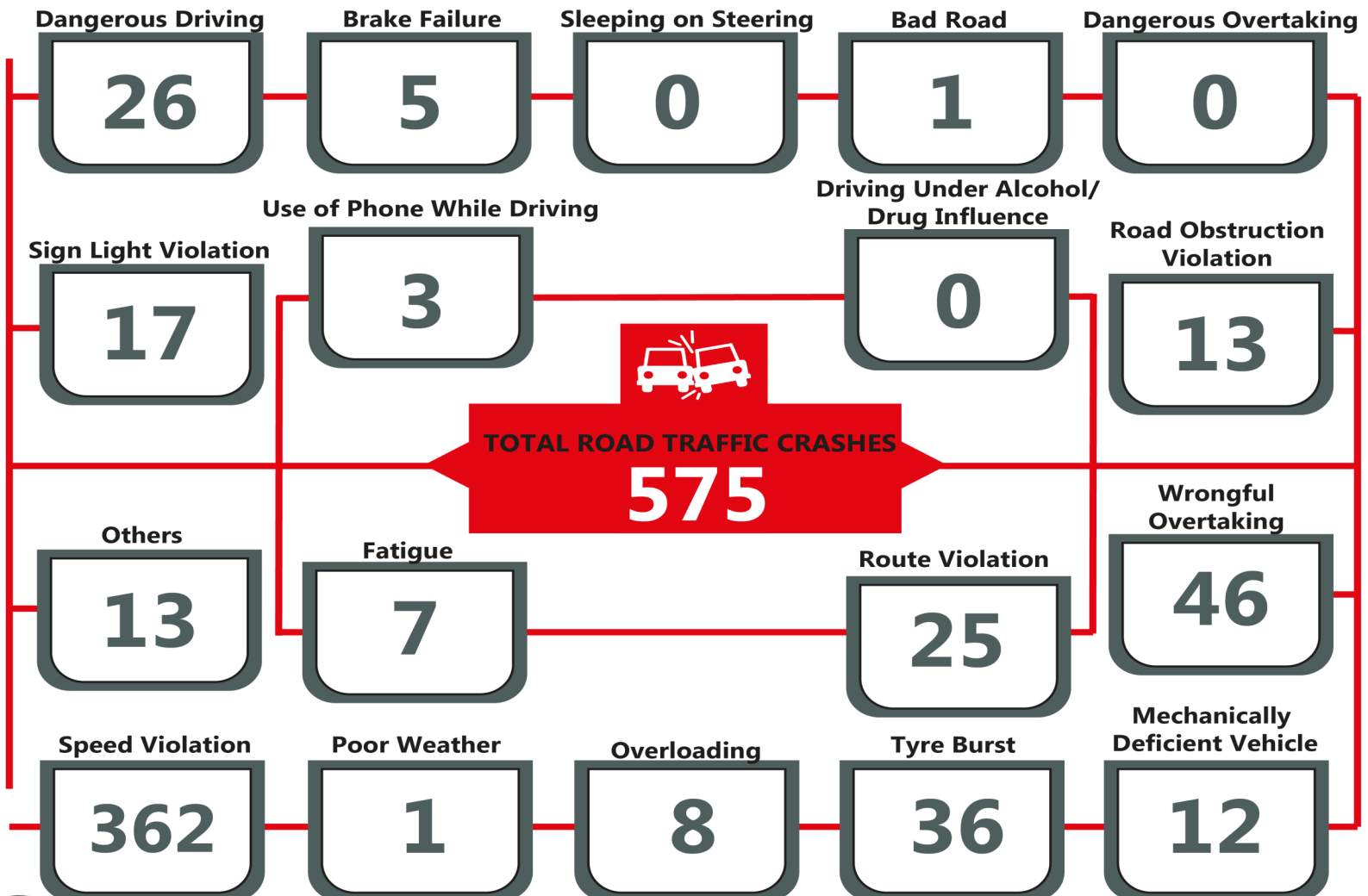

ROAD TRANSPORT DATA - Q2 2022

SOUTH EAST



ROAD TRAFFIC CRASHES Q2 2022

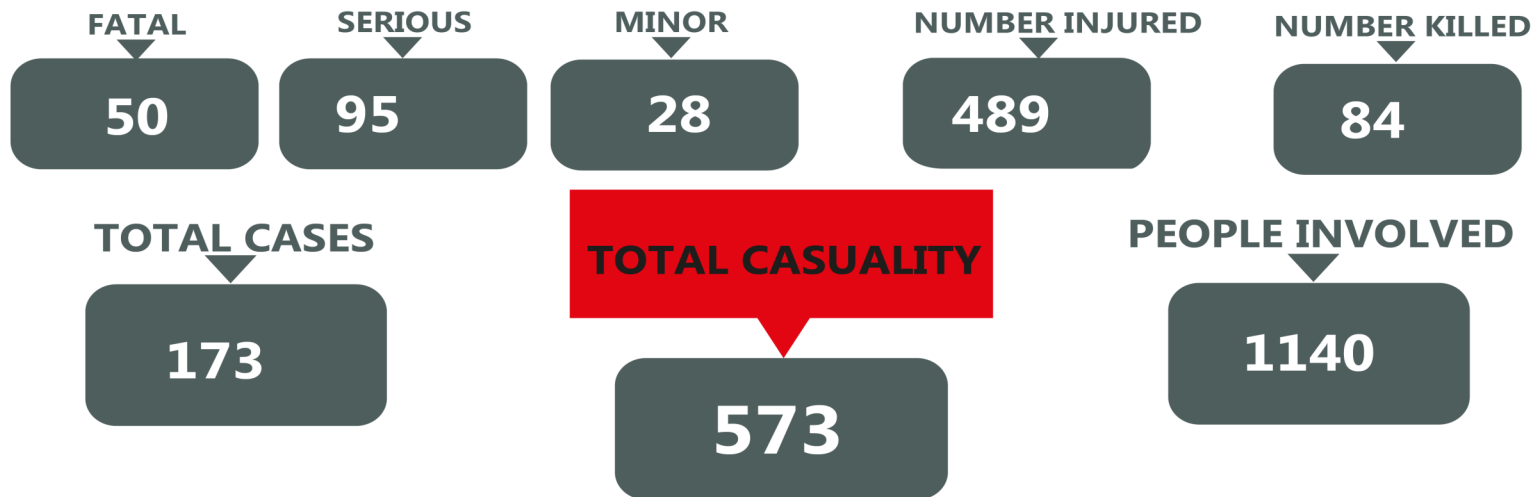

CAUSATIVE FACTORS OF ROAD TRAFFIC CRASHES, Q2 2022

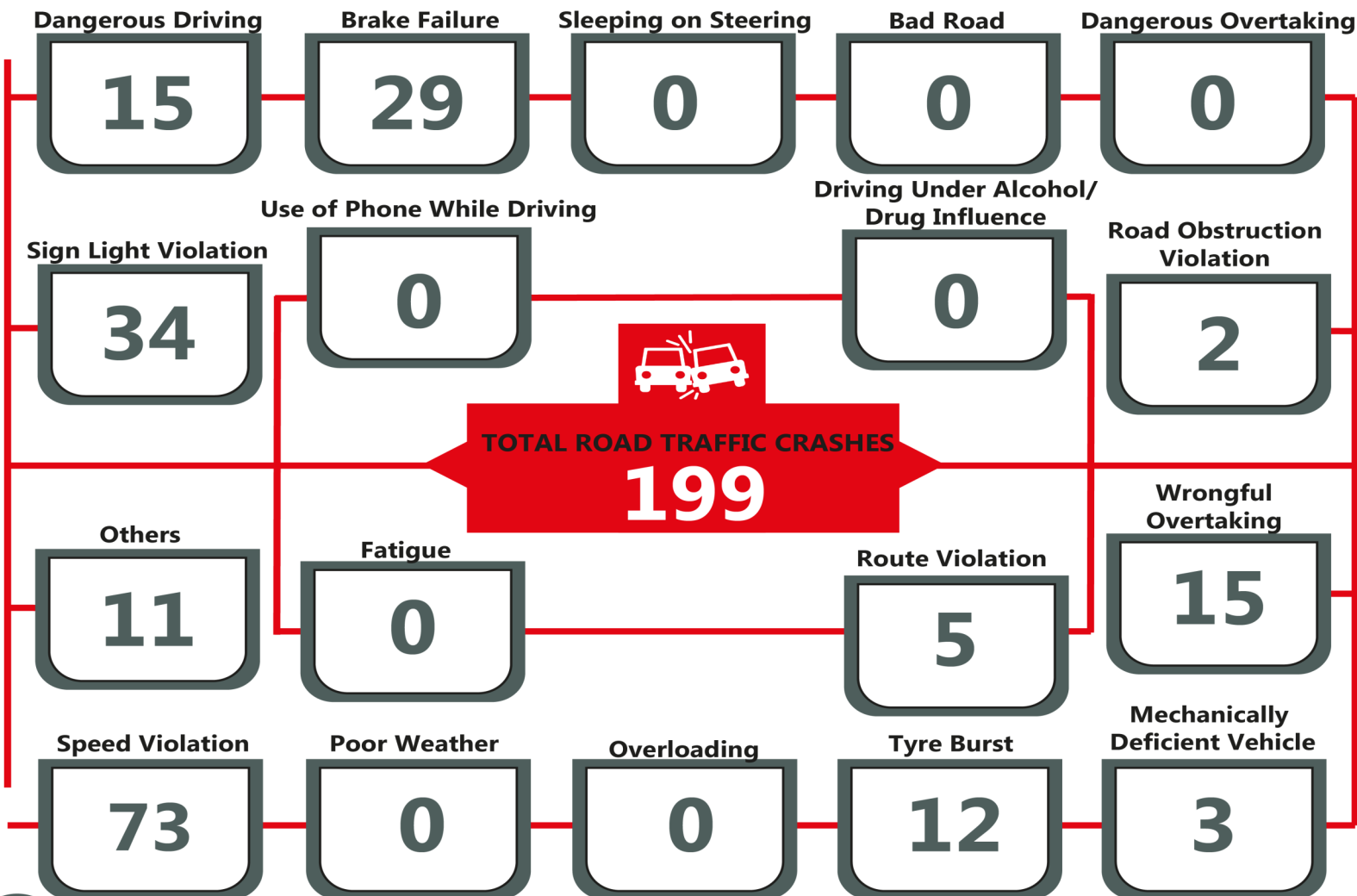

ROAD TRANSPORT DATA - Q2 2022

SOUTH SOUTH



ROAD TRAFFIC CRASHES Q2 2022

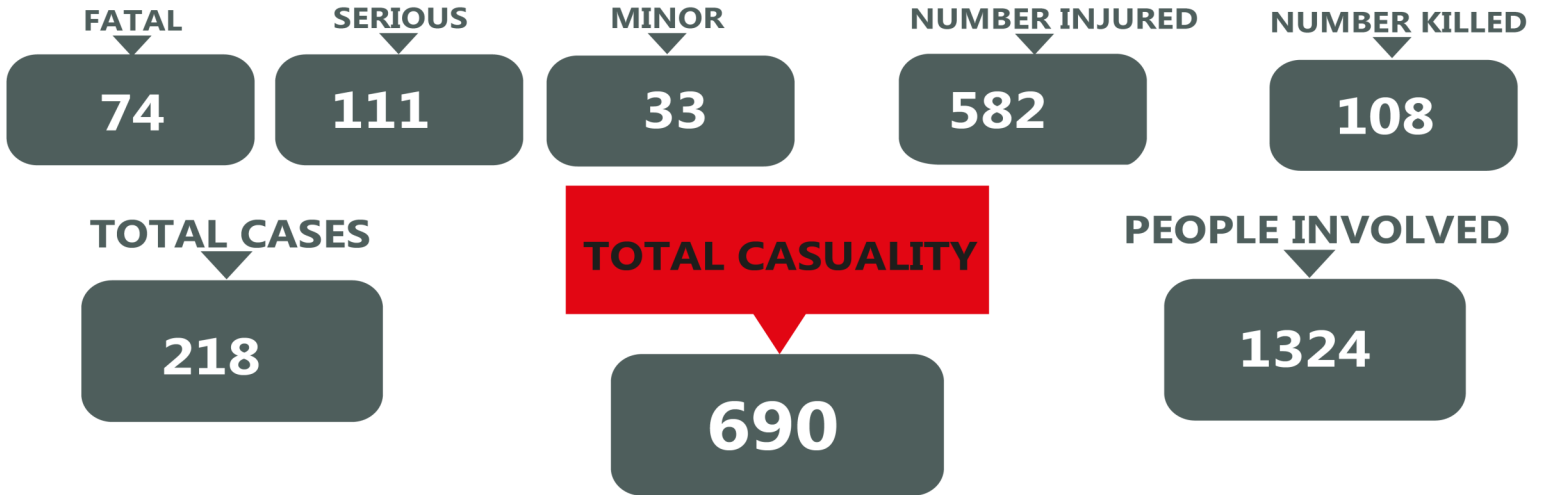

CAUSATIVE FACTORS OF ROAD TRAFFIC CRASHES, Q2 2022

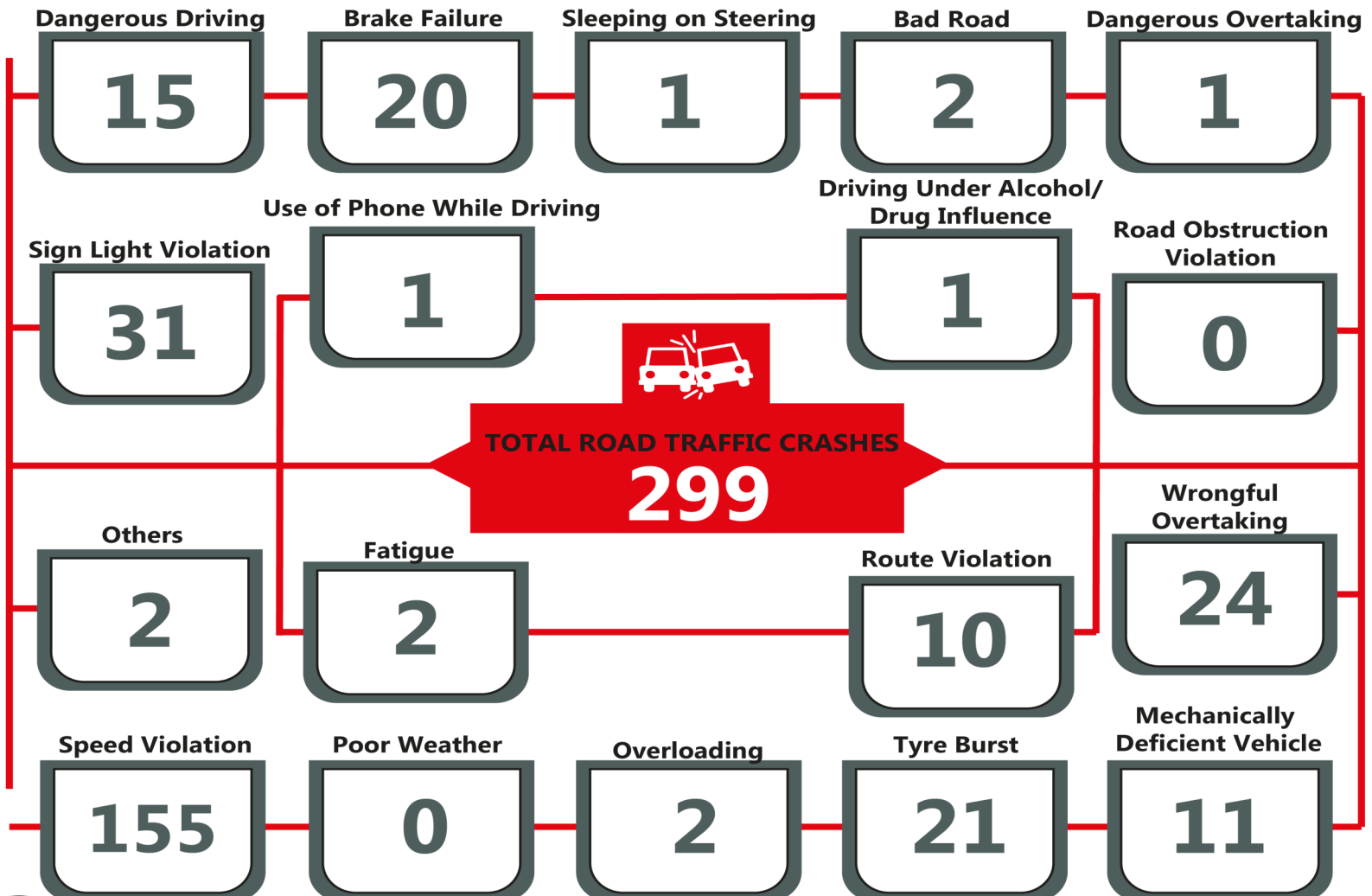

ROAD TRANSPORT DATA - Q2 2022

SOUTH WEST



ROAD TRAFFIC CRASHES Q2 2022

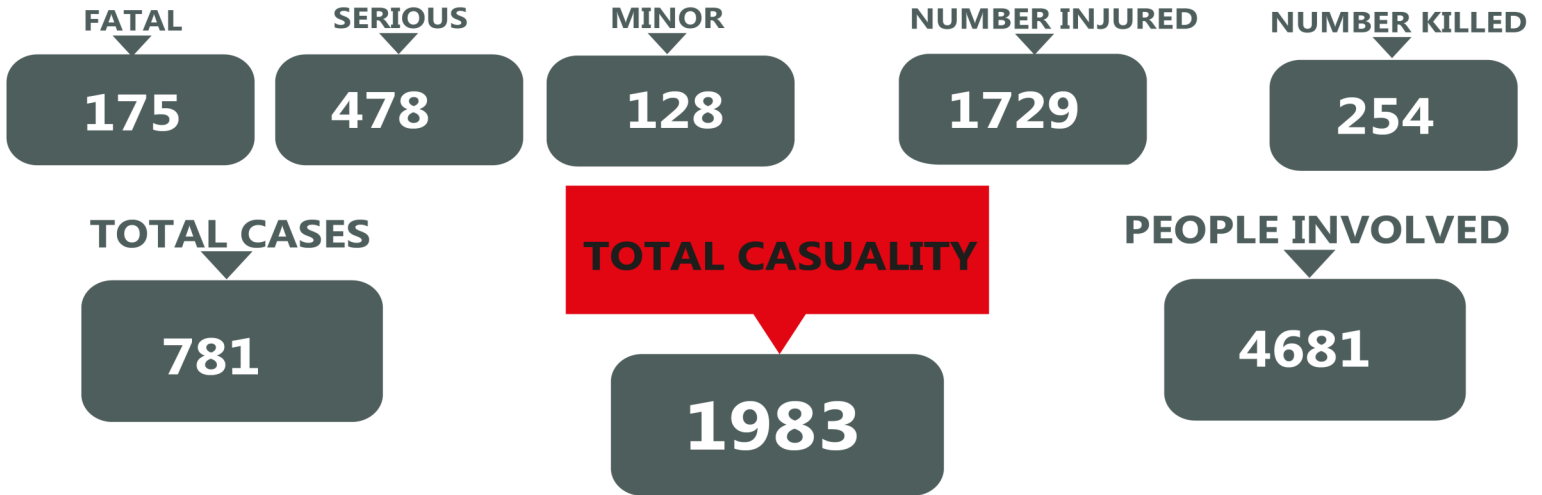

CAUSATIVE FACTORS OF ROAD TRAFFIC CRASHES, Q2 2022

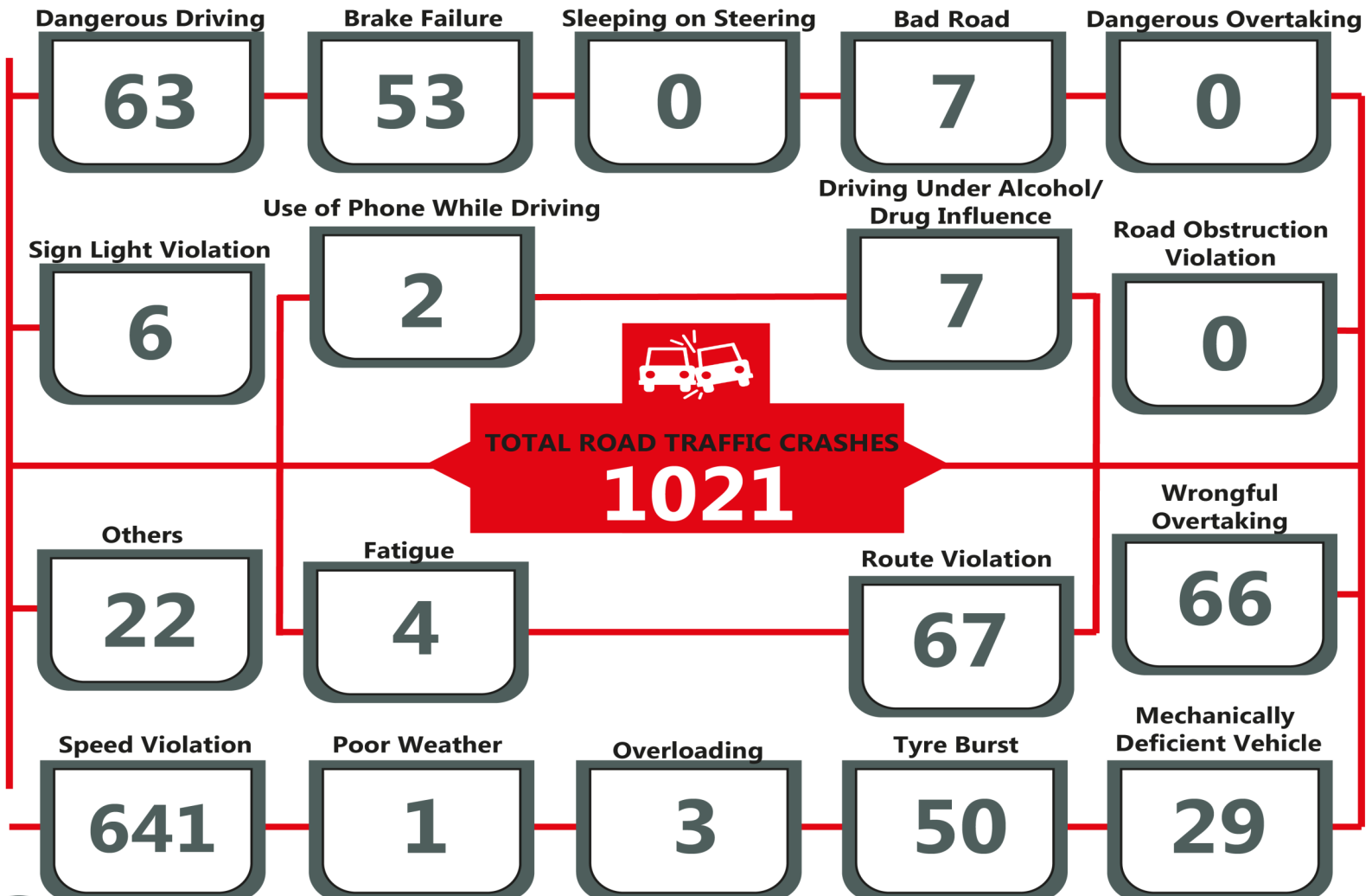

METHODOLOGY

Data is provided by the Federal Road Safety Corps (FRSC), verified and validated by the National Bureau of Statistics (NBS)

APPENDIX

Q2 2022

STATE	FATAL	SERIOUS	MINOR	TOTAL CASES	NUMBER INJURED	NUMBER KILLED	TOTAL CASUALTY	PEOPLE INVOLVED
Abia	10	13	6	29	107	23	130	224
Adamawa	13	50	1	64	176	25	201	345
Akwa Ibom	9	15	4	28	63	12	75	125
Anambra	11	11	7	29	45	18	63	160
Bauchi	27	61	2	90	351	79	430	652
Bayelsa	1	11	3	15	25	4	29	82
Benue	26	58	0	84	273	51	324	559
Borno	3	10	0	13	57	7	64	94
Cross River	14	14	1	29	60	18	78	115
Delta	23	30	13	66	173	32	205	390
Ebonyi	8	15	2	25	76	10	86	171
Edo	21	31	6	58	207	36	243	447
Ekiti	7	17	7	31	58	13	71	174
Enugu	16	43	11	70	215	24	239	491
FCT	80	353	105	538	1028	111	1139	2664
Gombe	13	67	1	81	199	35	234	357
Imo	5	13	2	20	46	9	55	94
Jigawa	13	74	1	88	333	46	379	594
Kaduna	73	106	2	181	717	177	894	1586
Kano	37	53	1	91	406	74	480	683
Katsina	14	12	0	26	131	22	153	197
Kebbi	10	29	0	39	138	13	114	180
Kogi	35	83	21	139	395	81	476	1242
Kwara	39	42	12	93	342	67	409	727
Lagos	23	74	51	148	209	32	241	720
Nasarawa	37	191	9	237	602	65	667	1286
Niger	34	92	2	128	456	75	531	855
Ogun	54	150	35	239	595	90	685	1586
Ondo	25	74	15	114	244	35	279	529
Osun	15	56	7	78	245	20	265	588
Oyo	51	107	13	171	378	64	442	1084
Plateau	21	37	4	62	184	39	223	627
Rivers	6	10	6	22	54	6	60	165
Sokoto	17	12	2	31	126	68	194	248
Taraba	7	57	2	66	162	9	171	294
Yobe	18	13	0	31	192	35	227	271
Zamfara	7	21	0	28	78	13	91	175
TOTAL	823	2105	354	3282	9146	1538	10647	20781

Q2 2022

SEX	Persons Killed	
	Frequency	Percentage
MALE ADULT	1188	77
FEMALE ADULT	263	17
MALE CHILD	37	2
FEMALE CHILD	50	3
TOTAL	1538	100

Q2 2022

SEX	Persons Injured	
	Frequency	Percentage
MALE ADULT	6787	74
FEMALE ADULT	1905	21
MALE CHILD	216	2
FEMALE CHILD	238	3
TOTAL	9146	100

VEHICLE CATEGORY	Q2 2022	
	TOTAL	%
BICYCLE	10	0.19
MOTORCYCLE	1133	21.53
TRICYCLE	173	3.29
CAR	1639	31.14
SUV(JEEP)	174	3.31
VAN	9	0.17
MINIBUS	907	17.23
LUXURY BUS	13	0.25
PICK-UP	155	2.95
TRUCK	569	10.81
TANKER	102	1.94
TRAILER	276	5.24
OTHERS	103	1.96
TOTAL	5263	100.00

VEHICLE CATEGORY	Q2 2022	
	TOTAL	%
PRIVATE	1,800	34.20
COMMERCIAL	3,396	64.53
GOVERNMENT	67	1.27
DIPLOMAT	-	0.00
TOTAL	5,263	100.00

***LEGEND OF CAUSATIVE FACTORS
CODE**

CAUSATIVE FACTORS	CODE
Speed Violation (SPV)	SPV
Use of Phone While Driving (UPWD)	UPWD
Tyre Burst (TBT)	TBT
Mechanically Deficient Vehicle (MDV)	MDV
Brake Failure (BFL)	BFL
Overloading (OVL)	OVL
Dangerous Overtaking (DOT)	DOT
Wrongful Overtaking (WOT)	WOT
Dangerous Driving (DGD)	DGD
Bad Road (BRD)	BRD
Route Violation (RTV)	RTV
Road Obstruction Violation (OBS)	OBS
Sleeping on Steering (SOS)	SOS
Driving Under Alcohol/Drug Influence (DAD)	DAD
Poor Weather (PWR)	PWR
Fatigue (FTQ)	FTQ
Sign Light Violation (SLV)	SLV
Others	OTH

Q2 2022 CAUSATIVE FACTORS OF ROAD TRAFFIC CRASHES

STATE	SPV	UPD	TBT	MDV	BFL	OVL	DOT	WOT	DGD	BRD	RTV	OBS	SOS	DAD	PWR	FTQ	SLV	OTH-ERS	TO-TAL
Abia	21	0	7	0	5	0	0	1	2	0	0	1	0	0	0	0	0	5	42
Adamawa	50	0	1	1	0	1	0	11	11	0	2	6	0	0	0	0	0	2	85
Akwa Ibom	17	1	0	4	3	1	0	1	0	1	3	0	0	0	0	0	0	0	31
Anambra	7	0	0	1	11	0	0	3	0	0	2	1	0	0	0	0	5	0	30
Bauchi	62	0	7	3	2	0	0	6	3	7	4	1	0	0	0	0	9	3	107
Bayelsa	21	0	0	0	0	1	0	0	0	0	1	0	0	0	0	0	0	0	23
Benue	51	1	6	1	3	0	1	11	8	0	0	1	0	1	0	0	0	6	90
Borno	6	0	1	0	0	0	0	0	0	0	0	0	0	0	0	0	5	0	12
Cross River	20	0	1	0	1	0	0	10	4	0	0	0	0	0	0	0	0	0	36
Delta	35	0	12	5	3	0	1	6	3	0	2	0	1	1	0	2	24	1	96
Ebonyi	11	0	3	0	1	0	0	5	1	0	1	0	0	0	0	0	1	3	26
Edo	55	0	5	1	11	0	0	5	3	0	3	0	0	0	0	0	7	0	90
Ekiti	54	0	0	0	2	0	0	2	1	0	0	0	0	1	0	0	1	0	61
Enugu	28	0	1	2	9	0	0	6	6	0	2	0	0	0	0	0	18	3	75
FCT	425	0	36	16	4	3	2	18	49	0	75	3	0	1	0	2	188	20	842
Gombe	43	2	7	2	0	5	0	3	13	0	2	1	0	0	0	0	16	0	94
Imo	6	0	1	0	3	0	0	0	6	0	0	0	0	0	0	0	10	0	26
Jigawa	99	0	11	1	0	5	0	10	3	0	3	9	0	0	1	1	3	1	147
Kaduna	99	0	15	9	2	0	0	23	9	1	10	3	0	0	0	6	1	3	181
Kano	71	0	2	2	2	2	0	6	7	0	7	1	0	0	0	0	6	1	107
Katsina	21	0	3	0	0	1	0	0	1	0	0	0	0	0	0	0	2	0	28
Kebbi	33	3	0	0	0	0	0	1	2	0	0	0	0	0	0	0	0	0	39
Kogi	131	0	9	9	17	0	0	17	16	0	16	2	9	1	0	2	2	2	233
Kwara	67	0	4	5	4	0	3	13	11	0	2	1	0	1	0	0	14	2	127
Lagos	87	0	3	10	22	0	0	8	5	0	4	0	0	4	1	0	0	5	149
Nasarawa	133	0	9	5	2	1	0	29	35	1	26	3	1	1	1	0	32	27	306
Niger	141	0	7	2	0	1	0	15	1	1	5	1	0	1	0	2	4	4	185
Ogun	243	1	8	4	5	0	0	20	19	0	26	0	0	2	0	0	5	11	344
Ondo	90	0	5	4	3	1	0	13	21	4	14	0	0	0	0	0	0	1	156
Osun	61	0	12	3	6	1	0	11	4	3	13	0	0	0	0	0	0	2	116
Oyo	106	1	22	8	15	1	0	12	13	0	10	0	0	0	0	4	0	3	195
Plateau	26	0	2	9	5	1	1	10	4	0	0	2	0	0	0	1	1	13	75
Rivers	7	0	3	1	2	0	0	2	5	1	1	0	0	0	0	0	0	1	23
Sokoto	20	0	4	0	1	0	0	2	1	0	4	0	0	0	0	0	0	8	40
Taraba	25	0	3	0	0	0	0	1	24	0	13	1	0	0	0	2	17	0	86
Yobe	27	0	6	2	0	1	0	1	0	0	0	0	0	0	0	0	6	1	44
Zamfara	19	0	1	0	0	0	0	4	3	0	1	0	0	0	0	0	5	0	33
Total	2418	9	217	110	144	26	8	286	294	19	252	37	11	14	3	22	382	128	4380

CONTACT



National Bureau of Statistics

Head Office

Plot 762 Independence Avenue,
Central Business District, Garki
Abuja.

Sunday J. Ichedi

Information Desk

Head, Communication & Public
Relations Department (C&PRD)
Phone: +2348037051701
sjchedi@nigerianstat.gov.ng

Moses Mathew

Statistical Information Officer

Phone: +2347069071157
matmoses@nigerianstat.gov.ng

Nuhu Joseph Waney II

Chief of Protocol

Phone: +2348037020063
jwnuhu@nigerianstat.gov.ng



@NBSNigeria



NBSNigeria



Nbsnigeria

