



NATIONAL BUREAU OF STATISTICS

# Road Transport Data

---

(Q1 2022)

**Report Date: June 2022**

**Data Source: National Bureau of Statistics (NBS)/Federal Road Safety Corps (FRSC)**

# CONTENT

Executive Summary .....3

Infographics ..... 4

Methodology ..... 15

Appendix ..... 16

Contact ..... 20

## EXECUTIVE SUMMARY

In Q1 2022, total road traffic crashes were 3,345, showing a decrease of 1.82% from Q4 2021, which recorded 3,407. Disaggregating crashes into categories showed that serious cases in Q1 2022 were higher with 2,100 compared to fatal and minor cases with 871 and 374 respectively. Nevertheless, serious cases of crashes were lower by 4.50% in Q1 2022 relative to Q4 2021 recorded at 2,199. Similarly, fatal cases showed a decline of 1.91% in Q1 2022 as against 888 in Q4 2021. In addition, minor cases rose from 320 in Q4 2021 to 374 in Q1 2022.

In terms of sex distribution of persons killed in road traffic crashes, 1,487 males (adult and child) were killed in Q1 2022, accounting for 81.00% of 1,834 persons killed in total. On the other hand, females (adult and child) killed stood at 347 (19.00%) of the total persons killed. Looking at injuries sustained, more males (adult and child) were injured compared to females (adult and child) during the period of review. In Q1 2022, 7,842 males (adult and child) were injured, accounting for 76.18% of 10,294 injured in total.

The number of vehicles involved in road traffic crashes was 5,316 in Q1 2022, lower compared to Q4 2021 which recorded 5,323. This indicated a decline of 0.13% in Q1 2022. Moreover, in Q1 2022, commercial vehicles were mostly affected with 3,635, compared to private, government and diplomatic vehicles which recorded 1,648, 55 and 1 respectively.

On a zonal basis, the North-Central recorded the highest number of crashes in Q1 2022 with 1,095, followed by the South-West with 887. In terms of casualties, the North-Central recorded the highest with 3,582, followed by the North West with 2,713, while the South East recorded the least with 711.

# ROAD TRANSPORT DATA - Q1 2022

## NIGERIA



### ROAD TRAFFIC CRASHES Q1 2022

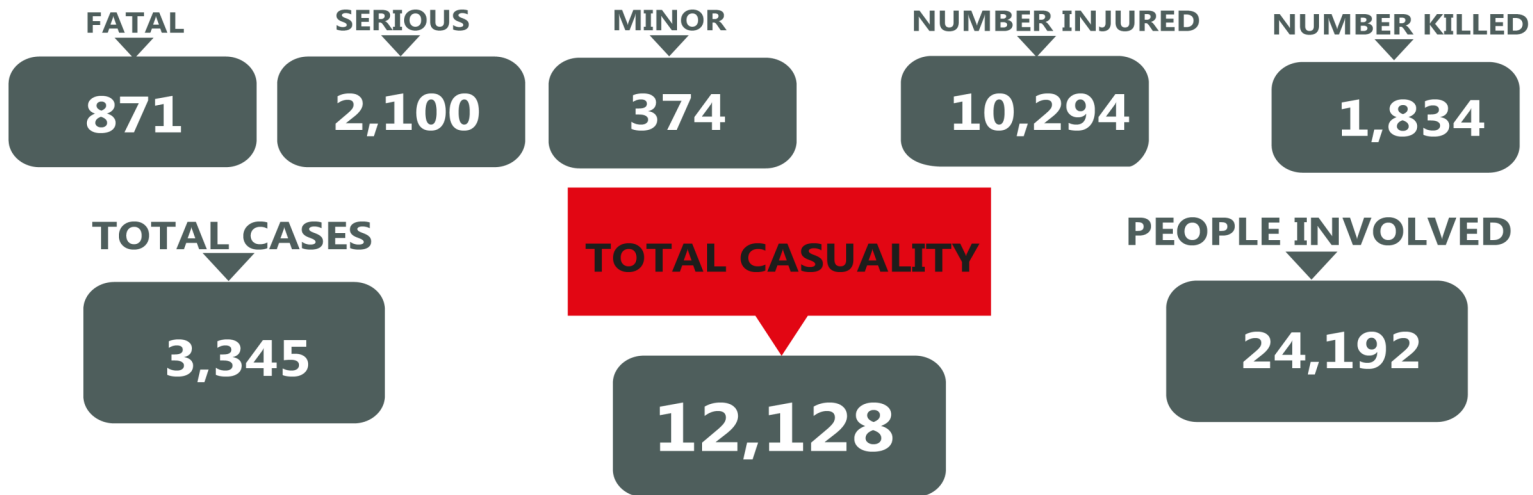

### CAUSATIVE FACTORS OF ROAD TRAFFIC CRASHES, Q1 2022

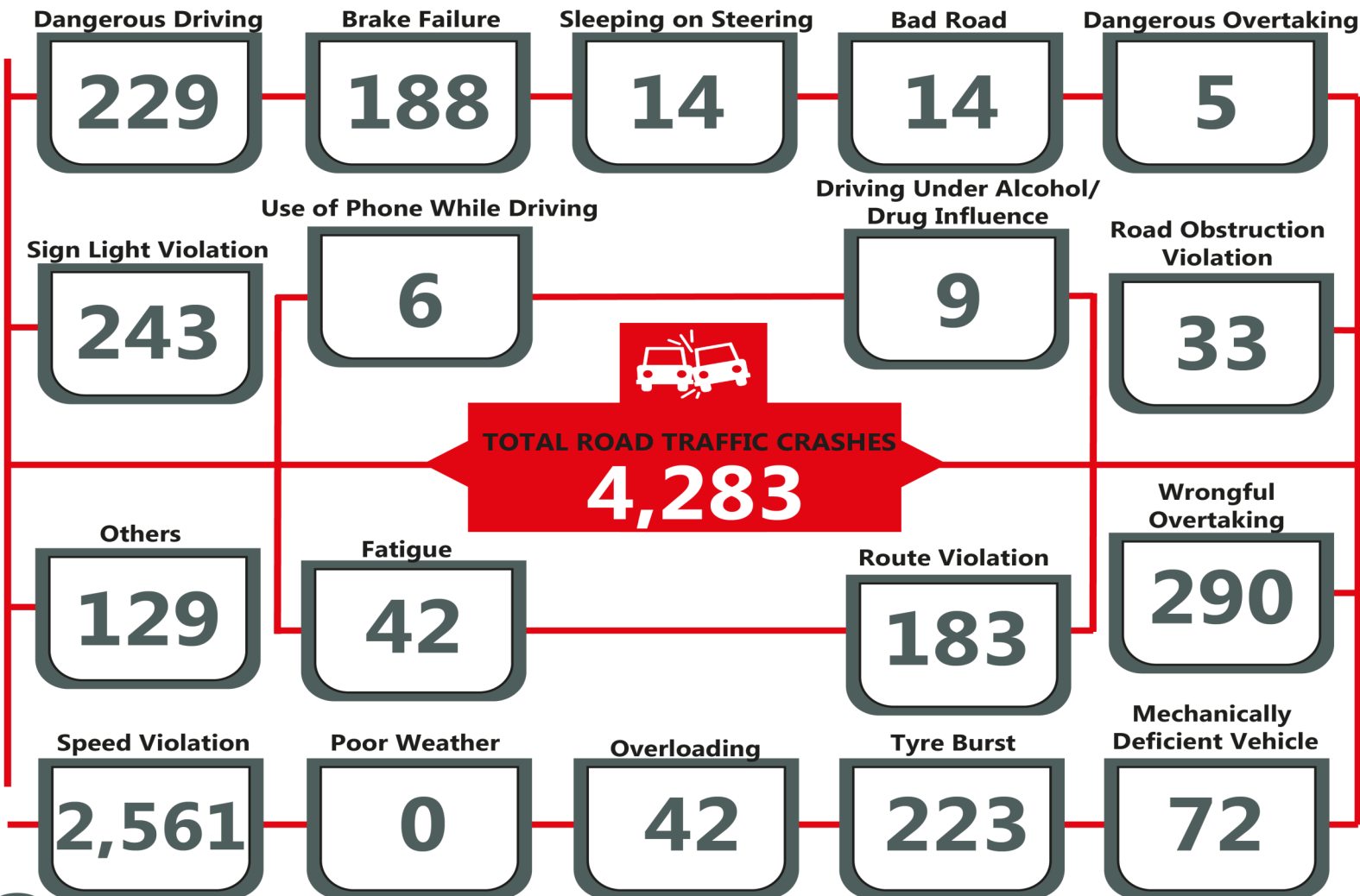

# ROAD TRANSPORT DATA - Q1 2022

## NORTH CENTRAL



### ROAD TRAFFIC CRASHES Q1 2022

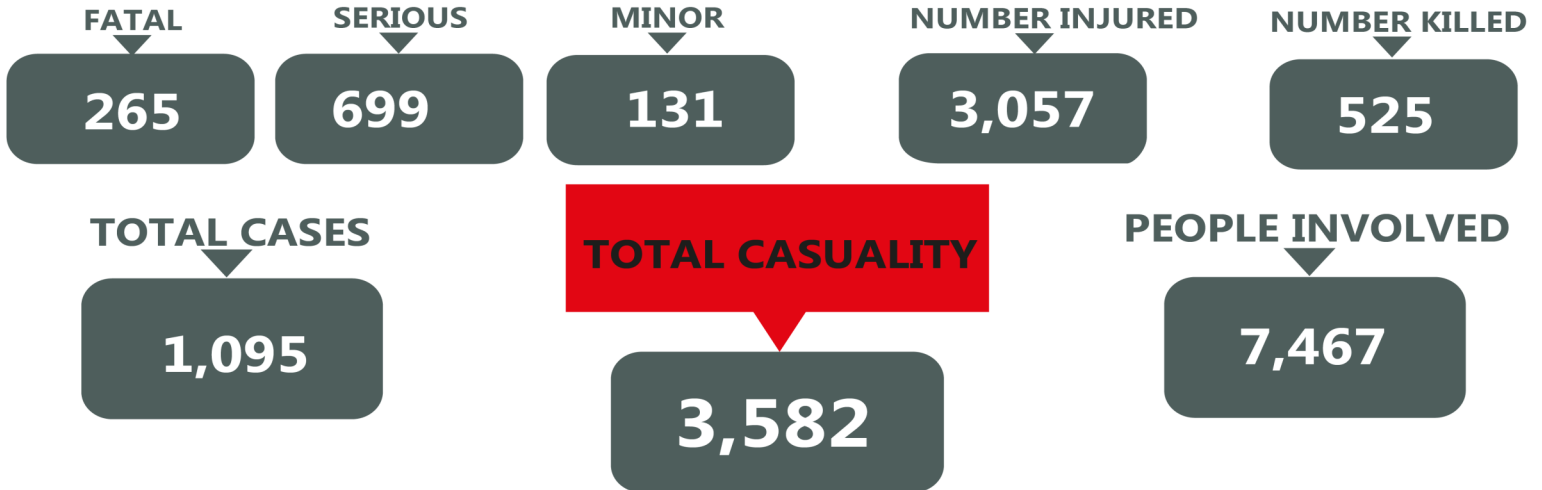

### CAUSATIVE FACTORS OF ROAD TRAFFIC CRASHES, Q1 2022

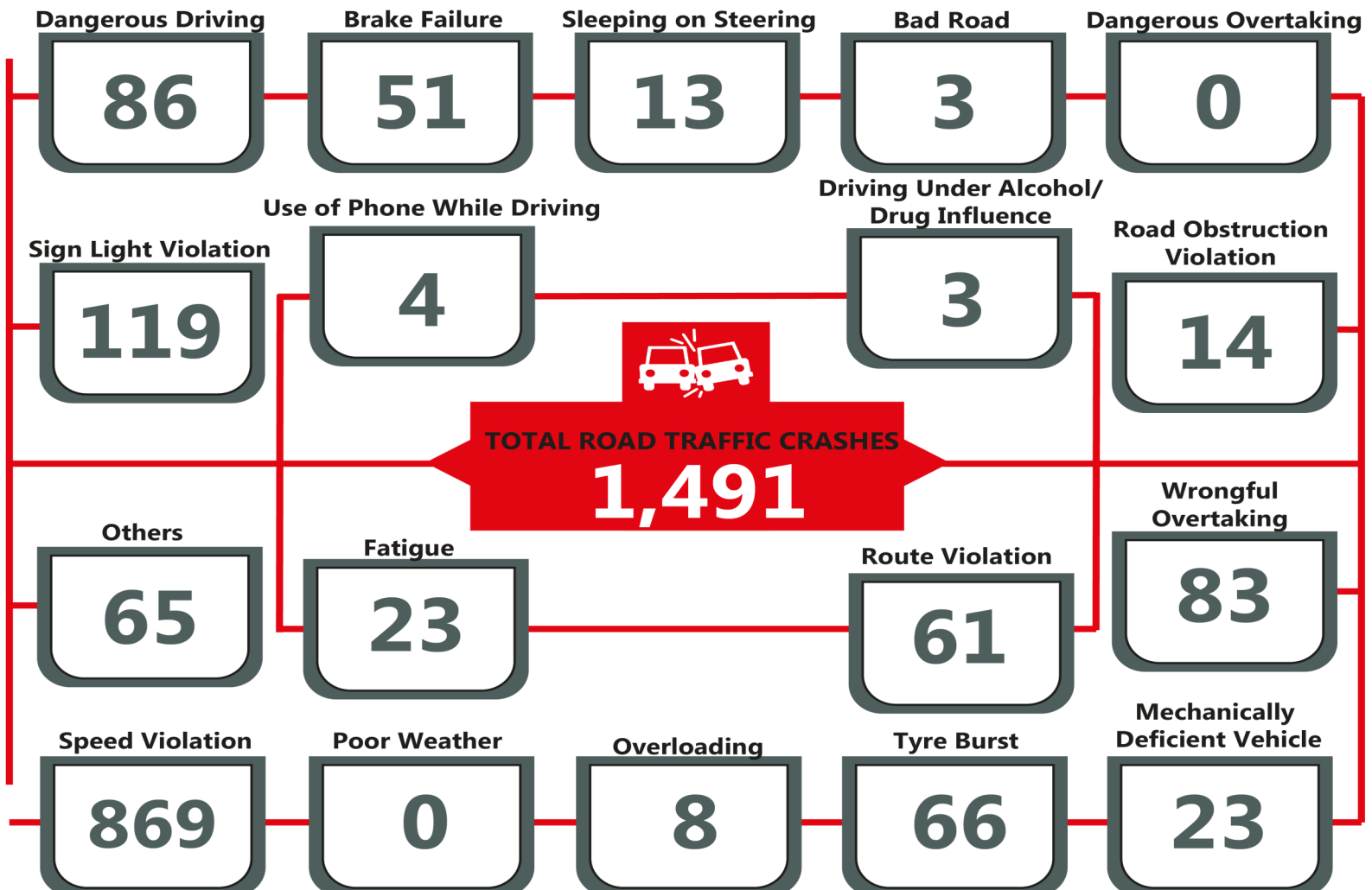

# ROAD TRANSPORT DATA - Q1 2022

## NORTH EAST



### ROAD TRAFFIC CRASHES Q1 2022

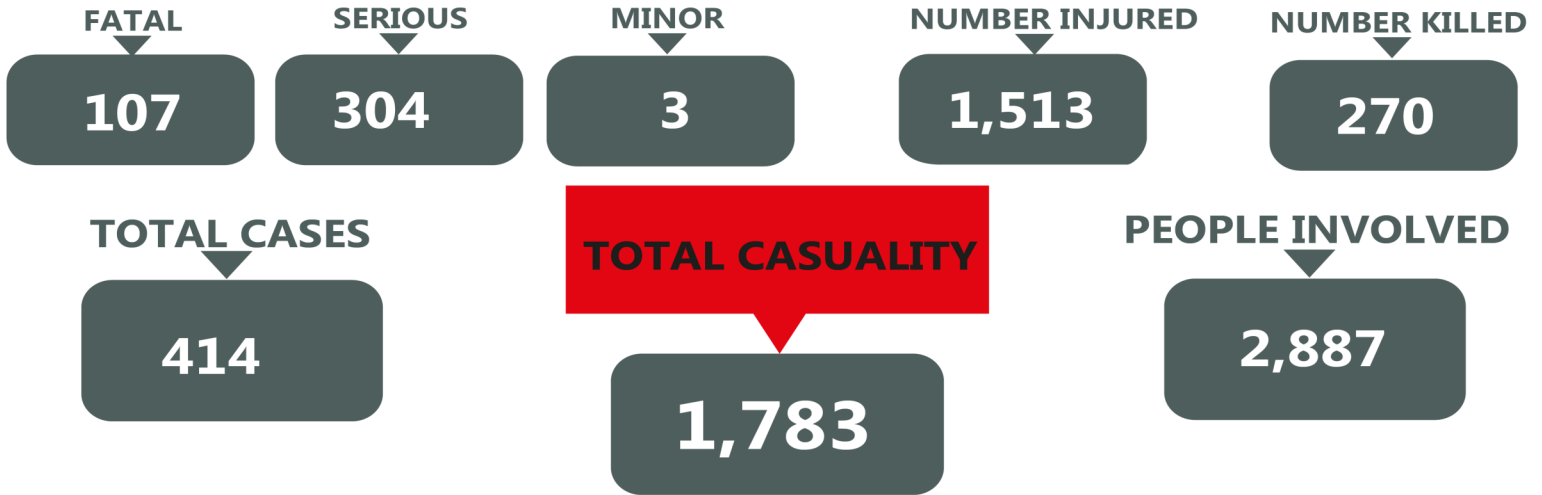

### CAUSATIVE FACTORS OF ROAD TRAFFIC CRASHES, Q1 2022

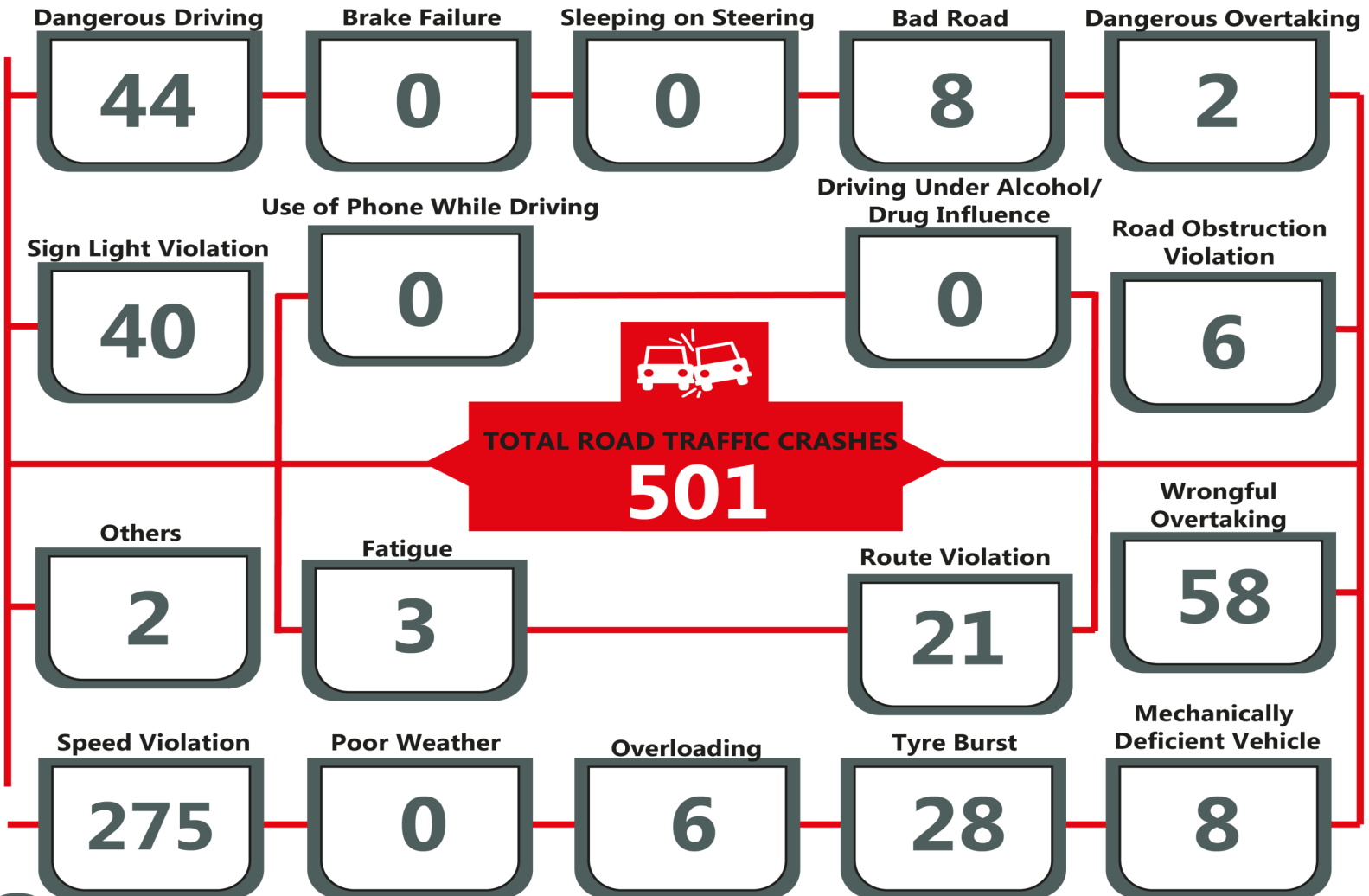

# ROAD TRANSPORT DATA - Q1 2022

## NORTH WEST



### ROAD TRAFFIC CRASHES Q1 2022

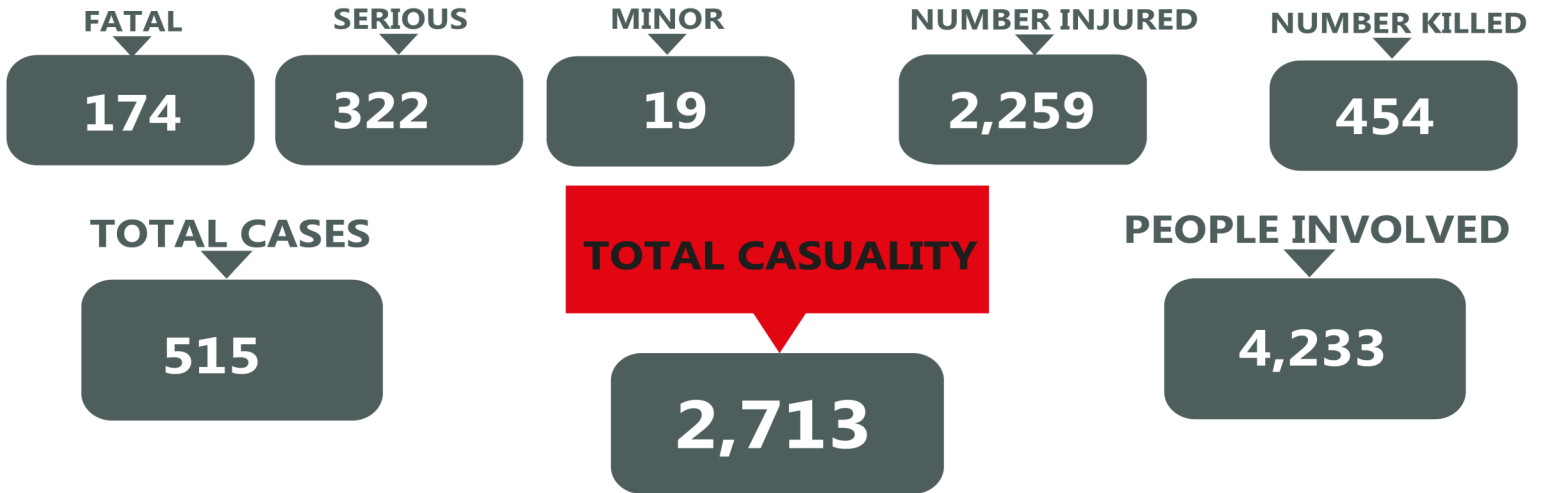

### CAUSATIVE FACTORS OF ROAD TRAFFIC CRASHES, Q1 2022

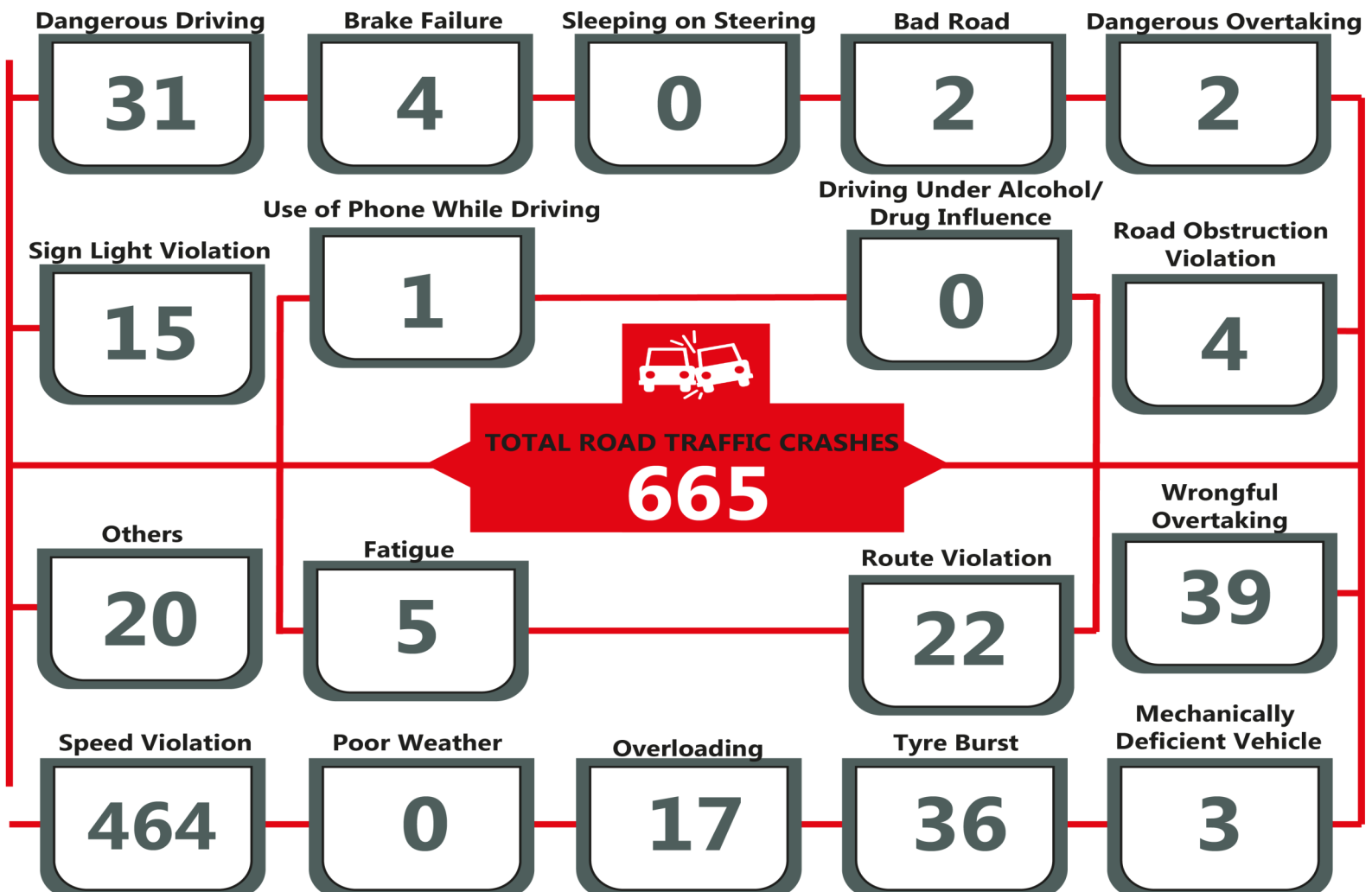

# ROAD TRANSPORT DATA - Q1 2022

## SOUTH EAST



### ROAD TRAFFIC CRASHES Q1 2022

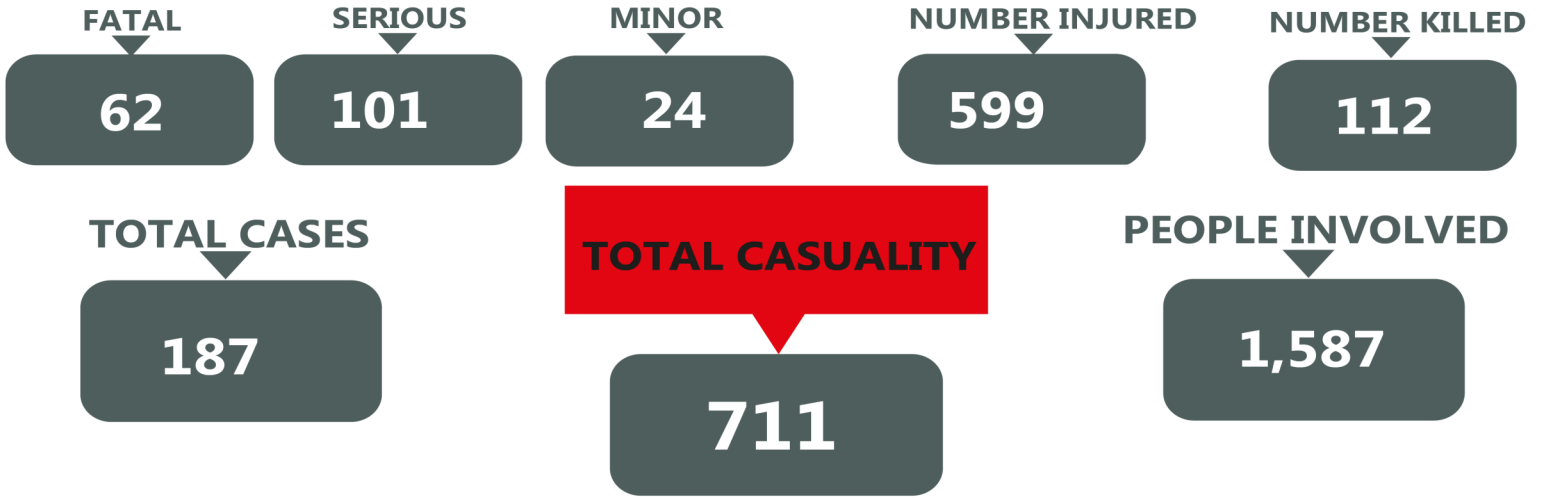

### CAUSATIVE FACTORS OF ROAD TRAFFIC CRASHES, Q1 2022

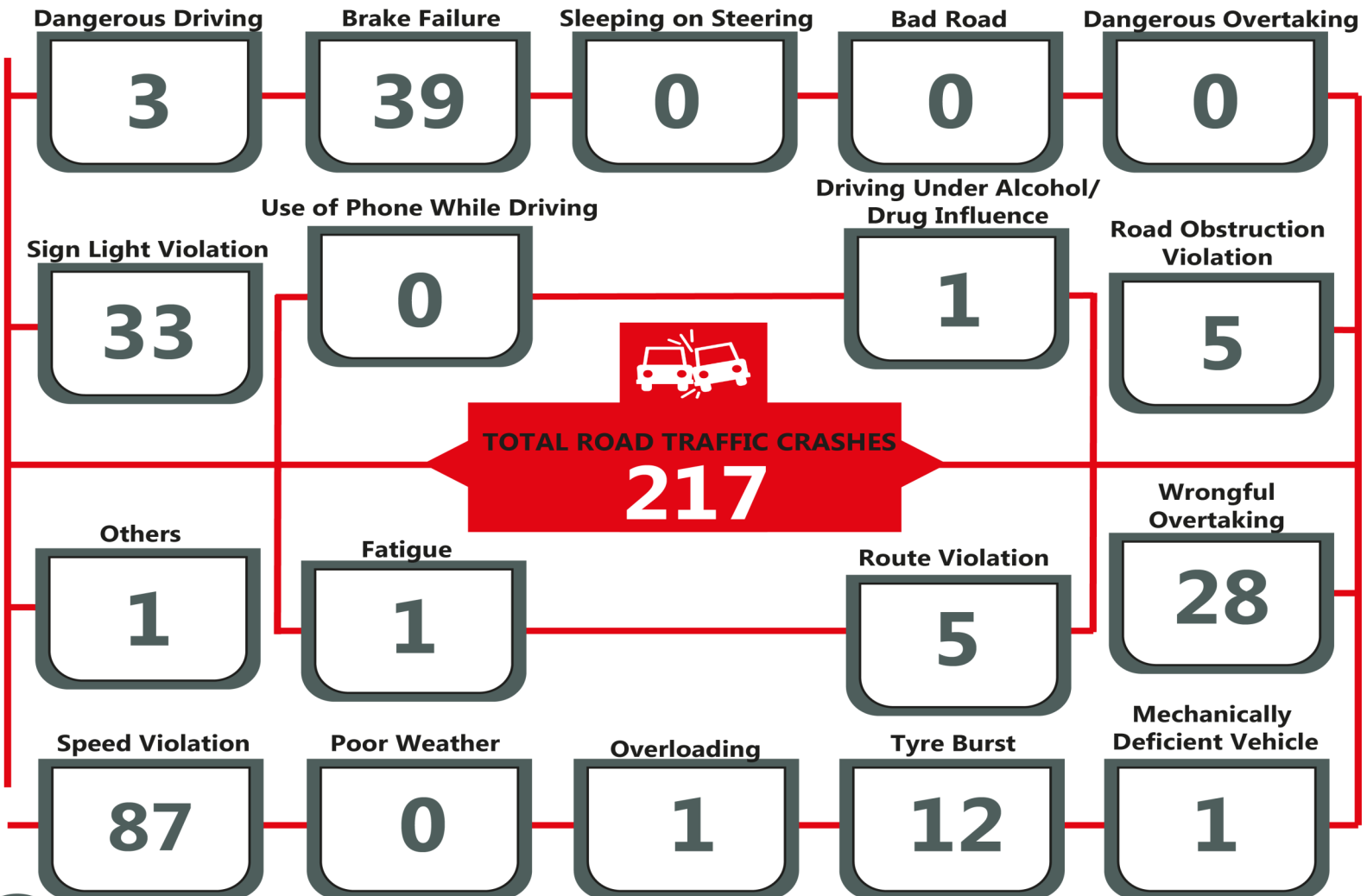



# ROAD TRANSPORT DATA - Q1 2022

## SOUTH WEST



### ROAD TRAFFIC CRASHES Q1 2022

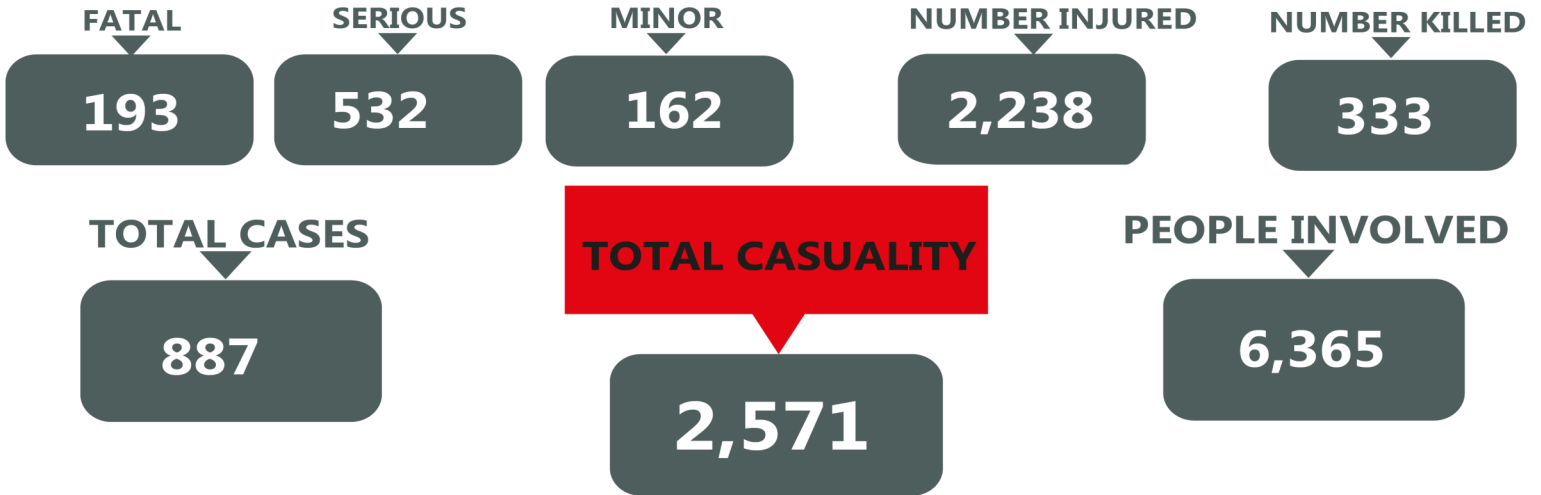

### CAUSATIVE FACTORS OF ROAD TRAFFIC CRASHES, Q1 2022

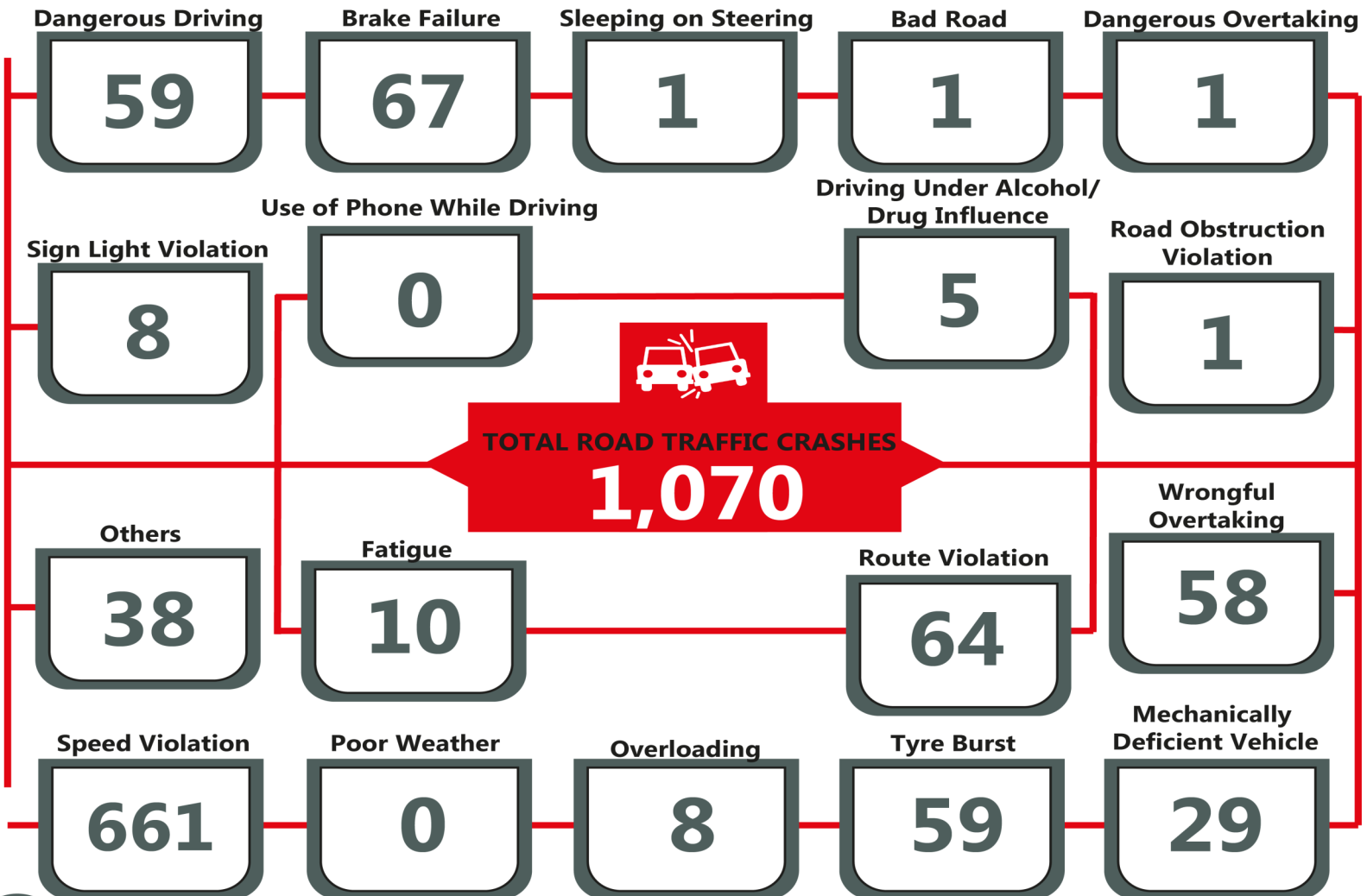

# ROAD TRANSPORT DATA - Q1 2022

## SOUTH SOUTH



### ROAD TRAFFIC CRASHES Q1 2022

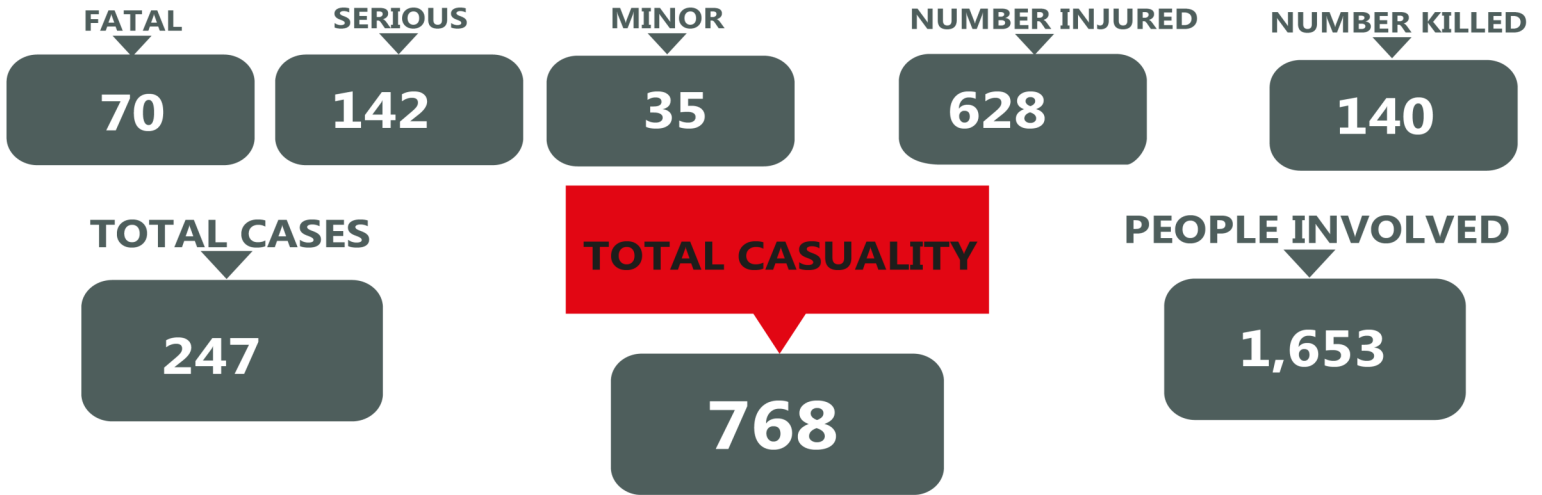

### CAUSATIVE FACTORS OF ROAD TRAFFIC CRASHES, Q1 2022

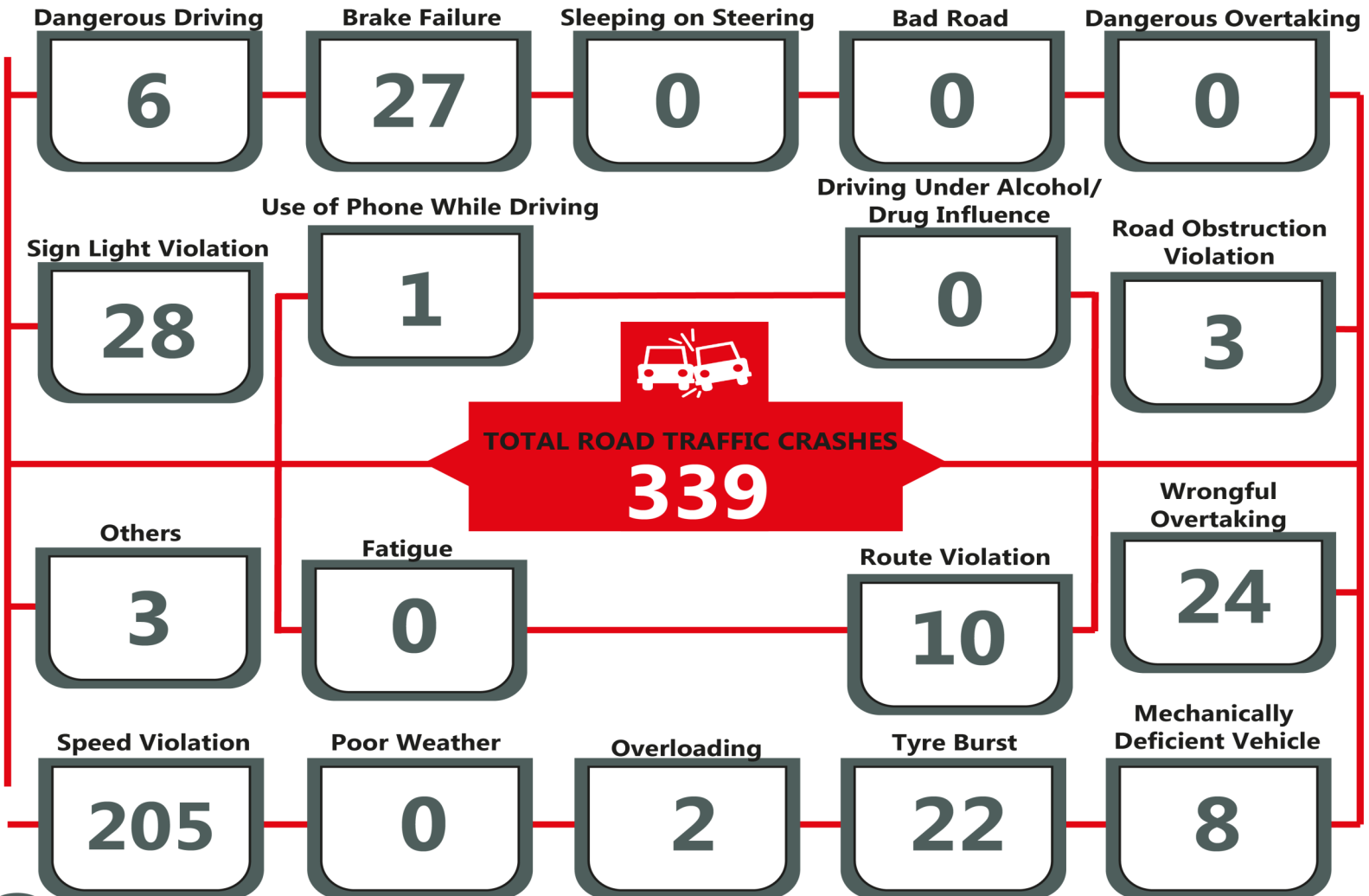

# ROAD TRANSPORT DATA - Q1 2022

## Sex Distribution of Persons Injured In Road Traffic Crashes

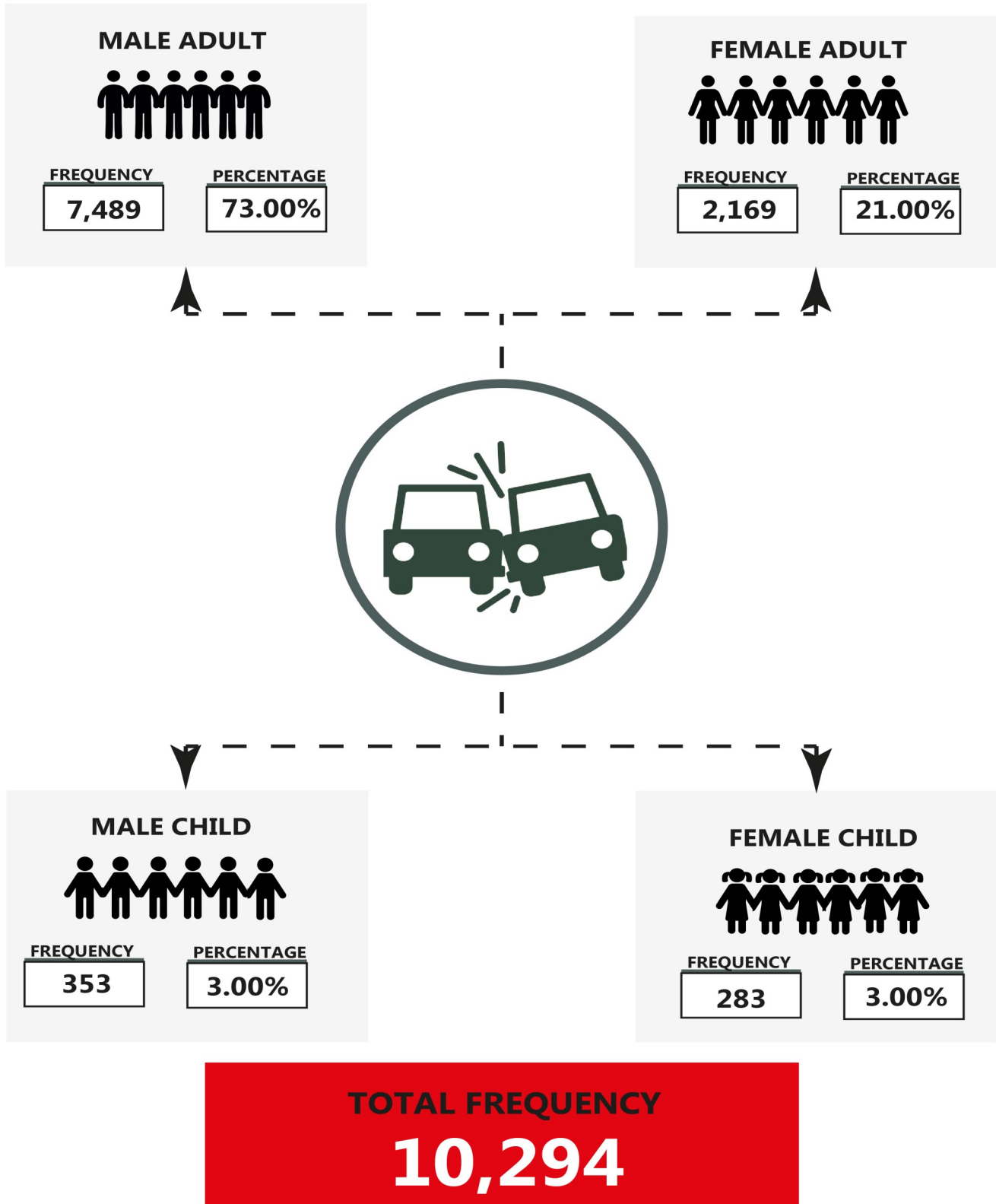

# ROAD TRANSPORT DATA - Q1 2022

## Sex Distribution of Persons Killed In Road Traffic Crashes

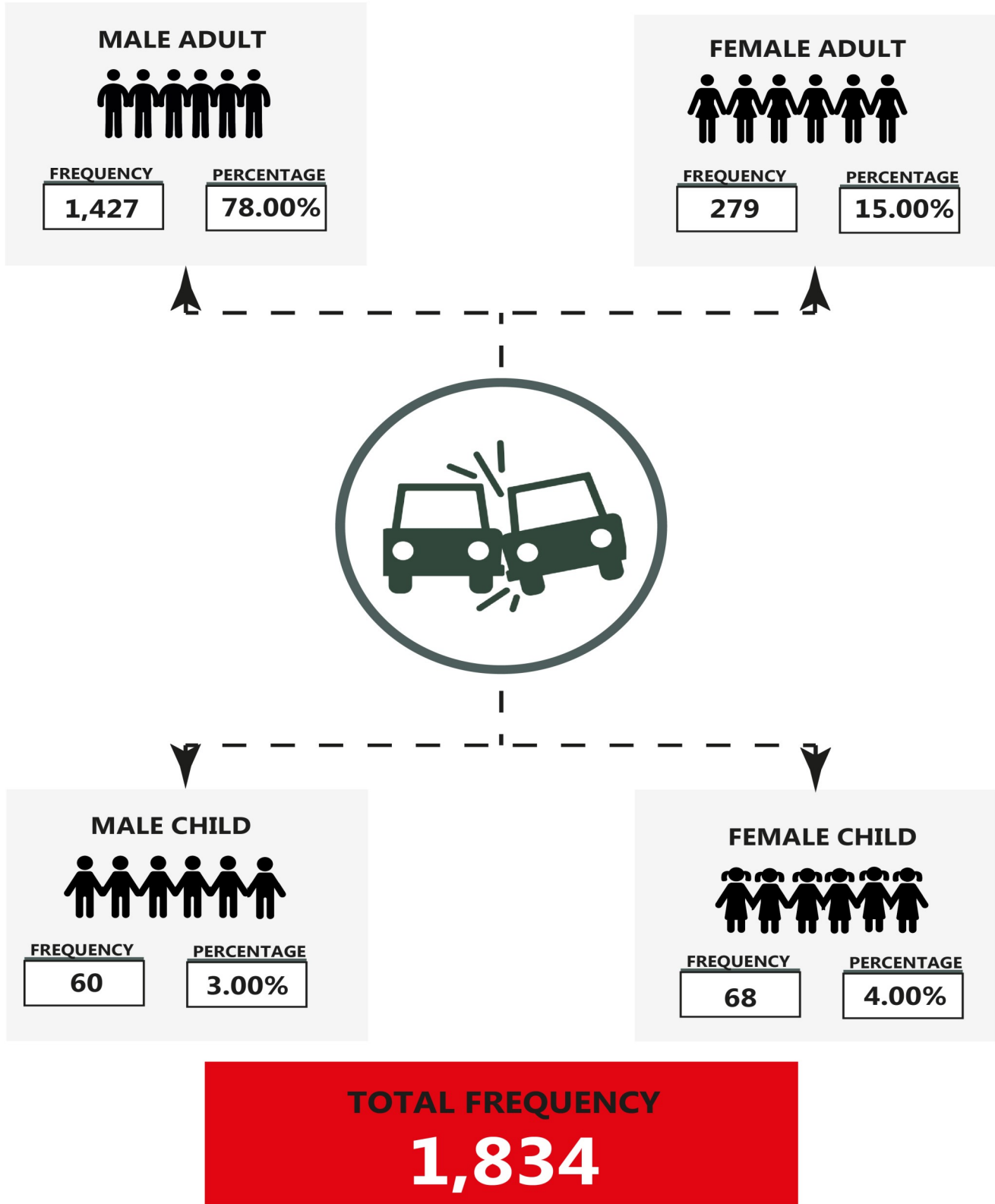

# ROAD TRANSPORT DATA - Q1 2022

Number Of Vehicles Involved  
In Road Traffic Crashes

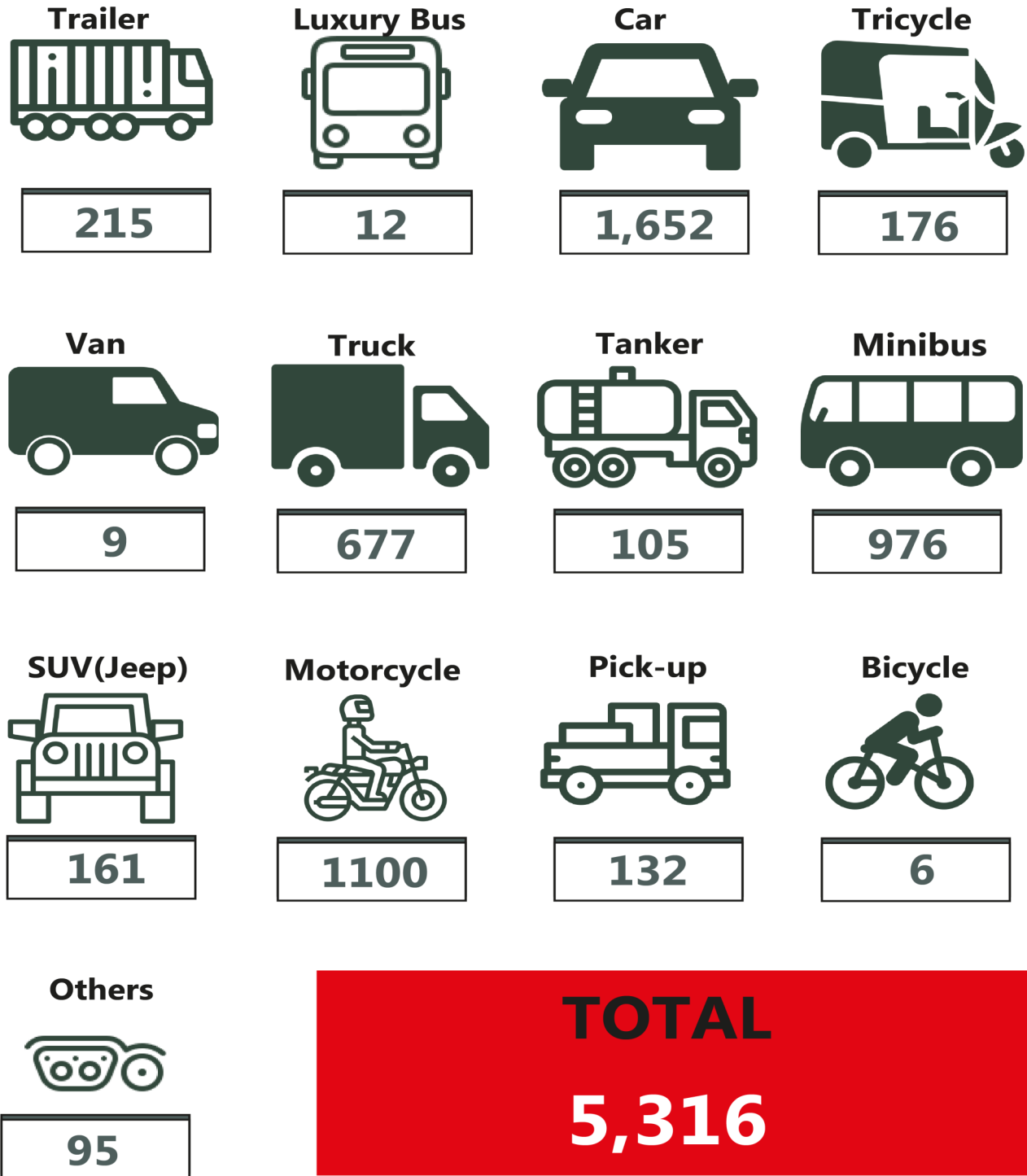

# ROAD TRANSPORT DATA - Q1 2022

Category Of Vehicles Involved  
In Road Traffic Crashes

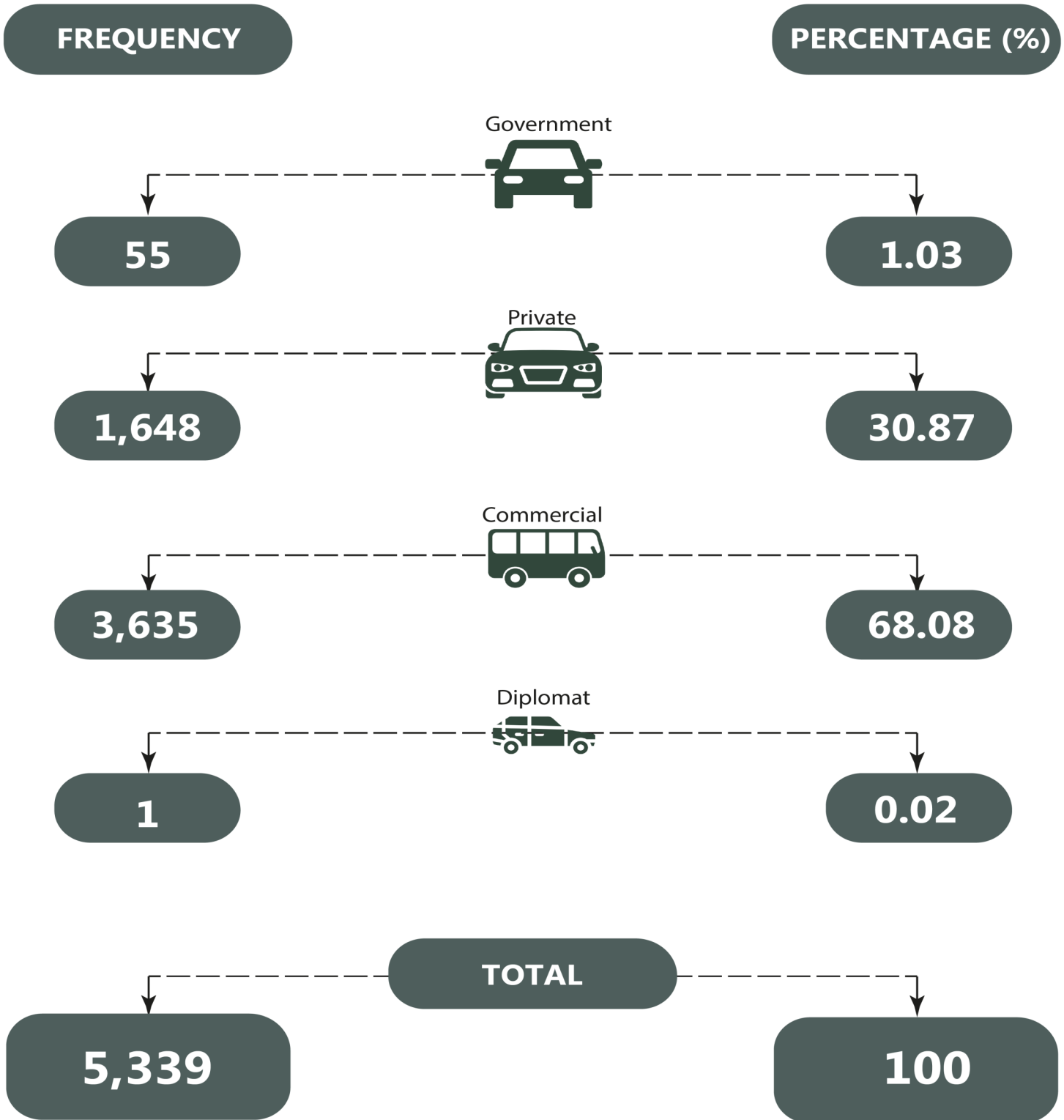

## METHODOLOGY

Data is provided by the Federal Road Safety Corps (FRSC), verified and validated by the National Bureau of Statistics (NBS)

## APPENDIX

Q1 2022								
ROAD TRAFFIC CRASHES ON STATE BASIS								
STATE	FATAL	SERIOUS	MINOR	TOTAL CASES	NUMBER INJURED	NUMBER KILLED	TOTAL CASUALTY	PEOPLE INVOLVED
Abia	8	20	5	33	144	13	157	260
Adamawa	17	61	1	79	245	61	306	488
Akwa Ibom	7	8	1	16	35	7	42	84
Anambra	15	20	3	38	103	22	125	376
Bauchi	40	99	1	140	499	73	572	1105
Bayelsa	2	16	5	23	61	2	63	140
Benue	18	52	4	74	221	27	248	461
Borno	9	16	0	25	114	25	139	187
Cross River	5	13	3	21	71	8	79	135
Delta	30	44	7	81	227	62	289	568
Ebonyi	11	17	5	33	87	22	109	217
Edo	21	42	14	77	176	54	230	569
Ekiti	3	14	2	19	35	3	38	74
Enugu	21	28	8	57	211	38	249	600
FCT	43	186	90	319	467	56	523	1609
Gombe	10	63	0	73	274	16	290	415
Imo	7	16	3	26	54	17	71	134
Jigawa	18	83	1	102	417	37	454	724
Kaduna	82	106	9	197	887	197	1084	1818
Kano	42	48	2	92	417	138	555	782
Katsina	12	1	0	13	76	37	113	143
Kebbi	7	46	4	57	229	22	251	350
Kogi	41	86	15	142	474	95	569	1449
Kwara	32	55	7	94	315	86	401	635
Lagos	25	98	75	198	276	48	324	1118
Nasarawa	47	189	11	247	556	70	626	1225
Niger	62	80	4	146	754	155	909	1580
Ogun	63	158	47	268	656	126	782	1915
Ondo	33	82	12	127	355	54	409	1038
Osun	23	67	12	102	376	29	405	883
Oyo	46	113	14	173	540	73	613	1337
Plateau	22	51	0	73	270	36	306	508
Rivers	5	19	5	29	58	7	65	157
Sokoto	8	17	2	27	103	13	116	231
Taraba	14	56	1	71	248	32	280	420
Yobe	17	9	0	26	133	63	196	272
Zamfara	5	21	1	27	130	10	140	185
<b>TOTAL</b>	<b>871</b>	<b>2100</b>	<b>374</b>	<b>3345</b>	<b>10294</b>	<b>1834</b>	<b>12128</b>	<b>24192</b>



**Q1 2022**

SEX	Persons Killed	
	Frequency	Percentage
MALE ADULT	1427	78
FEMALE ADULT	279	15
MALE CHILD	60	3
FEMALE CHILD	68	4
<b>TOTAL</b>	<b>1834</b>	<b>100</b>

**Q1 2022**

SEX	Persons Injured	
	Frequency	Percentage
MALE ADULT	7489	73
FEMALE ADULT	2169	21
MALE CHILD	353	3
FEMALE CHILD	283	3
<b>TOTAL</b>	<b>10294</b>	<b>100</b>

VEHICLE CATEGORY	Q1 2022	
	TOTAL	%
BICYCLE	6	0.11
MOTORCYCLE	1100	20.69
TRICYCLE	176	3.31
CAR	1652	31.08
SUV(JEEP)	161	3.03
VAN	9	0.17
MINIBUS	976	18.36
LUXURY BUS	12	0.23
PICK-UP	132	2.48
TRUCK	677	12.74
TANKER	105	1.98
TRAILER	215	4.04
OTHERS	95	1.79
<b>TOTAL</b>	<b>5316</b>	<b>100.00</b>

VEHICLE CATEGORY	Q1 2022	
	TOTAL	%
PRIVATE	1,648	30.87
COMMERCIAL	3,635	68.08
GOVERNMENT	55	1.03
DIPLOMAT	1	0.02
<b>TOTAL</b>	<b>5,339</b>	<b>100.00</b>

**\*LEGEND OF CAUSATIVE FACTORS**

<b>CAUSATIVE FACTORS</b>	<b>CODE</b>
Speed Violation (SPV)	SPV
Use of Phone While Driving (UPWD)	UPWD
Tyre Burst (TBT)	TBT
Mechanically Deficient Vehicle (MDV)	MDV
Brake Failure (BFL)	BFL
Overloading (OVL)	OVL
Dangerous Overtaking (DOT)	DOT
Wrongful Overtaking (WOT)	WOT
Dangerous Driving (DGD)	DGD
Bad Road (BRD)	BRD
Route Violation (RTV)	RTV
Road Obstruction Violation (OBS)	OBS
Sleeping on Steering (SOS)	SOS
Driving Under Alcohol/Drug Influence (DAD)	DAD
Poor Weather (PWR)	PWR
Fatigue (FTQ)	FTQ
Sign Light Violation (SLV)	SLV
Others	OTH

**Q1 2022 CAUSATIVE FACTORS OF ROAD TRAFFIC CRASHES**

STATE	SPV	UPD	TBT	MDV	BFL	OVL	DOT	WOT	DGD	BRD	RTV	OBS	SOS	DAD	PWR	FTQ	SLV	OTH-ERS	TO-TAL
Abia	20	0	5	1	8	0	0	3	0	0	2	1	0	1	0	0	0	0	41
Adamawa	75	0	2	2	0	0	0	15	1	1	2	3	0	0	0	0	0	0	101
Akwa Ibom	12	1	0	1	0	0	0	1	0	0	1	0	0	0	0	0	0	0	16
Anambra	24	0	1	0	7	0	0	8	0	0	2	3	0	0	0	1	0	0	46
Bauchi	90	0	8	2	0	2	0	19	17	5	11	3	0	0	0	0	7	1	165
Bayelsa	29	0	0	0	0	1	0	5	0	0	0	0	0	0	0	0	0	0	35
Benue	55	2	2	3	3	0	0	4	4	1	2	2	1	0	0	0	0	1	80
Borno	15	0	4	1	0	0	0	0	0	0	0	0	0	0	0	0	6	0	26
Cross River	13	0	1	0	2	0	0	1	1	0	1	2	0	0	0	0	0	2	23
Delta	51	0	13	4	6	1	0	6	2	0	2	0	0	0	0	0	21	0	106
Ebonyi	20	0	2	0	0	0	0	12	2	0	1	0	0	0	0	0	3	0	40
Edo	80	0	4	2	16	0	0	9	0	0	2	1	0	0	0	0	7	0	121
Ekiti	19	0	0	1	2	1	0	0	0	0	0	0	0	0	0	0	3	1	27
Enugu	18	0	1	0	17	1	0	4	0	0	0	1	0	0	0	0	20	1	63
FCT	240	0	27	3	4	0	0	4	33	0	24	3	2	2	0	1	65	30	438
Gombe	53	0	4	3	0	0	2	9	7	2	3	0	0	0	0	0	14	0	97
Imo	5	0	3	0	7	0	0	1	1	0	0	0	0	0	0	0	10	0	27
Jigawa	168	1	13	0	0	11	0	6	2	0	3	0	0	0	0	0	0	0	204
Kaduna	110	0	13	2	1	1	1	15	19	2	13	1	0	0	0	4	0	14	196
Kano	80	0	5	1	2	2	0	6	7	0	5	3	0	0	0	1	11	1	124
Katsina	10	0	2	0	0	2	0	0	2	0	0	0	0	0	0	0	2	0	18
Kebbi	57	0	0	0	0	0	0	2	0	0	0	0	0	0	0	0	0	0	59
Kogi	132	1	9	5	13	2	0	20	11	0	6	2	10	0	0	1	2	8	222
Kwara	109	1	10	4	5	0	0	7	4	0	2	0	0	0	0	0	3	1	146
Lagos	88	0	9	9	34	0	0	6	13	0	14	0	0	3	0	6	0	16	198
Nasarawa	183	0	10	6	6	3	0	18	27	0	17	5	0	0	0	0	44	13	332
Niger	124	0	8	0	2	2	0	22	1	2	3	1	0	0	0	21	4	7	197
Ogun	260	0	7	5	7	2	0	16	7	0	18	0	1	2	0	0	4	15	344
Ondo	95	0	11	3	8	2	0	9	22	0	7	0	0	0	0	0	0	0	157
Osun	75	0	18	6	4	1	1	13	2	1	15	0	0	0	0	0	1	2	139
Oyo	124	0	14	5	12	2	0	14	15	0	10	1	0	0	0	4	0	4	205
Plateau	26	0	0	2	18	1	0	8	6	0	7	1	0	1	0	0	1	5	76
Rivers	20	0	4	1	3	0	0	2	3	0	4	0	0	0	0	0	0	1	38
Sokoto	19	0	3	0	1	0	1	2	1	0	1	0	0	0	0	0	0	5	33
Taraba	21	0	5	0	0	3	0	12	16	0	1	0	0	0	0	3	13	0	74
Yobe	21	0	5	0	0	1	0	3	3	0	4	0	0	0	0	0	0	1	38
Zamfara	20	0	0	0	0	1	0	8	0	0	0	0	0	0	0	0	2	0	31
<b>Total</b>	<b>2561</b>	<b>6</b>	<b>223</b>	<b>72</b>	<b>188</b>	<b>42</b>	<b>5</b>	<b>290</b>	<b>229</b>	<b>14</b>	<b>183</b>	<b>33</b>	<b>14</b>	<b>9</b>	<b>0</b>	<b>42</b>	<b>243</b>	<b>129</b>	<b>4283</b>

# CONTACT



## National Bureau of Statistics

Head Office

Plot 762 Independence Avenue,  
Central Business District, Garki  
Abuja.

## Sunday J. Ichedi

Information Desk

Head, Communication & Public  
Relations Department (C&PRD)  
Phone: +2348037051701  
sjchedi@nigerianstat.gov.ng

## Moses Mathew

Statistical Information Officer

Phone: +2347069071157  
matmoses@nigerianstat.gov.ng

## Nuhu Joseph Waney II

Chief of Protocol

Phone: +2348037020063  
jwnuhu@nigerianstat.gov.ng



@NBSNigeria



NBSNigeria



Nbsnigeria

