



NATIONAL BUREAU OF STATISTICS

# Drug Seizure and Arrest Statistics

(2019)

**Report Date: August 2020**

***Data Source: National Bureau of Statistics (NBS)***

# CONTENTS

<b>Executive Summary</b> .....	1
<b>Drug Seizure And Arrest Statistics 2019</b>	
<b>Total Number Of Drug Cases By Geo - Political Zones 2018 - 2019</b> .....	2
<b>States/Commands</b>	
ABIA .....	3
ADAMAWA .....	4
AKWA IBOM .....	5
ANAMBRA .....	6
BAUCHI .....	7
BAYELSA .....	8
BENUE .....	9
BORNO .....	10
CROSS RIVER .....	11
DELTA .....	12
EBONYI .....	13
EDO .....	14
EKITI .....	15
ENUGU .....	16
GOMBE .....	17
IMO .....	18
JIGAWA .....	19
KADUNA .....	20
KANO .....	21
KATSINA .....	22
KEBBI .....	23
KOGI .....	24
KWARA .....	25
LAGOS .....	26
NASARAWA .....	27
NIGER .....	28
OGUN .....	29
ONDO .....	30
OSUN .....	31
OYO .....	32
PLATEAU .....	33
RIVERS .....	34
SOKOTO .....	35
TARABA .....	36
YOBE .....	37
ZAMFARA .....	38
FCT .....	39
SET(HQ LAGOS) .....	40
JTF(HQ LAGOS) .....	41
DOGI(HQ LAGOS) .....	42
NHQ .....	43
CIATF .....	44
PHPORT .....	45
<b>AIRPORTS</b>	
MMIA-LAGOS .....	46
NAIA-ABUJA .....	47
PHIA-PORT HARCOURT .....	48
MAKIA-KANO .....	49
AIIA-ENUGU .....	50
<b>SEAPORTS</b>	
WHARF-LAGOS .....	51
TINCAN PORT .....	52
ONNE- RIVERS .....	53
<b>BORDER POSTS</b>	
SEME-LAGOS .....	54
IDIROKO-OGUN .....	55
TOTAL .....	56
<b>Methodology</b> .....	57
<b>Appendix</b> .....	58
<b>Acknowledgment and Contact</b> .....	65

## EXECUTIVE SUMMARY

Drug Seizure and Arrest Statistics 2019 revealed that 612,547.89kg quantity of narcotic drug was seized in 2019 as against 163,684.44kg seized in 2018 which represents an increase of 274.22% while 9,479 suspects were arrested in 2019 as against 9,779 in 2018 which represents a decrease of -3.07%.

The North-Central geo-political zone recorded the highest number of drug cases with 517,711.69 cases recorded while South-West and South-South zones followed with 44,744.13 and 28,885.85 cases recorded respectively. The North-East region recorded the least with 4,490.81 drug cases in 2019.

A total of 397 counselling cases were reported in 2019 as against 730 in 2018 while 397 counselling were concluded in 2019 as against 440 in 2018.

9,418 suspects were prosecuted in 2019 as against 9,779 in 2018 while 1,120 were convicted in 2019 as against 1,220 in 2018.

# DRUG SEIZURE AND ARREST STATISTICS 2019

## Total Number Of Drug Cases By Geo - Political Zones 2018 - 2019



### TOTAL

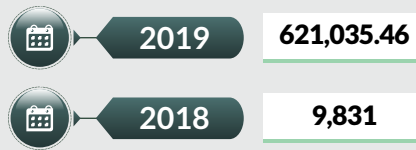

### NORTH - EAST

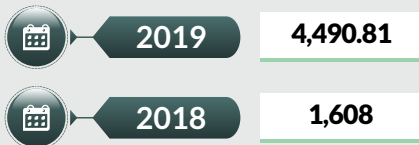

### NORTH - CENTRAL

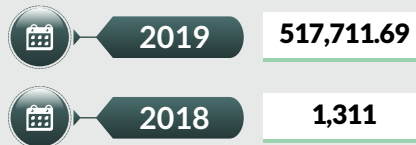

### NORTH - WEST

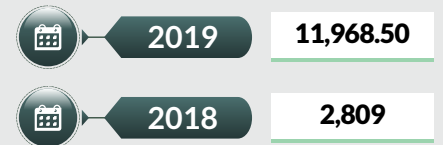

### SOUTH - EAST

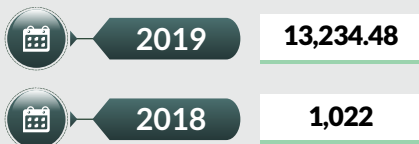

### SOUTH - SOUTH

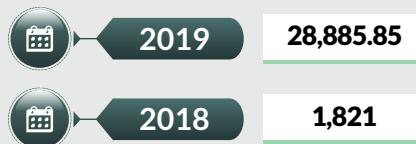

### SOUTH - WEST

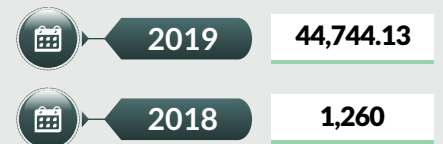

# DRUG SEIZURE AND ARREST STATISTICS 2019

## Abia State

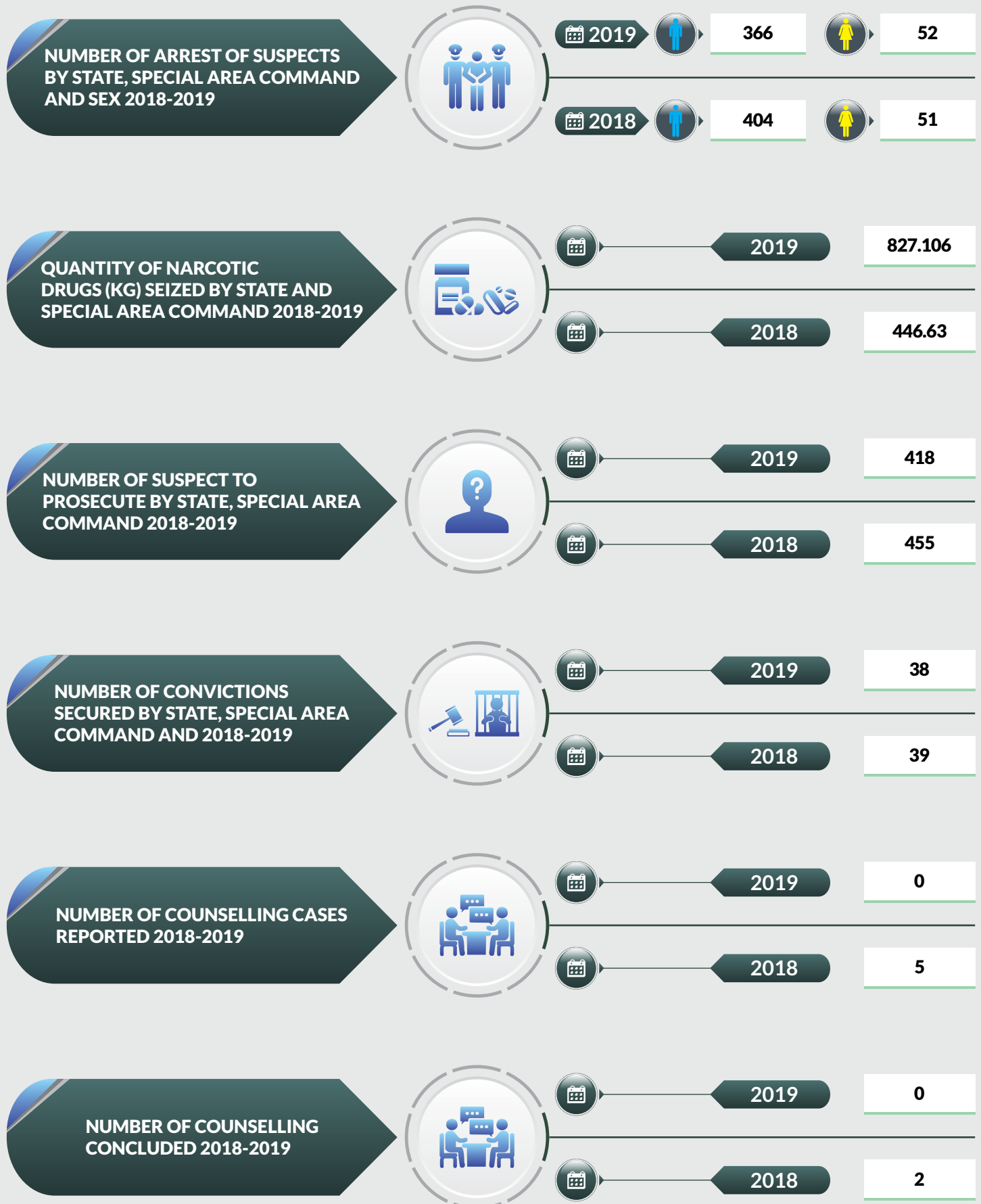

# DRUG SEIZURE AND ARREST STATISTICS 2019

## Adamawa State

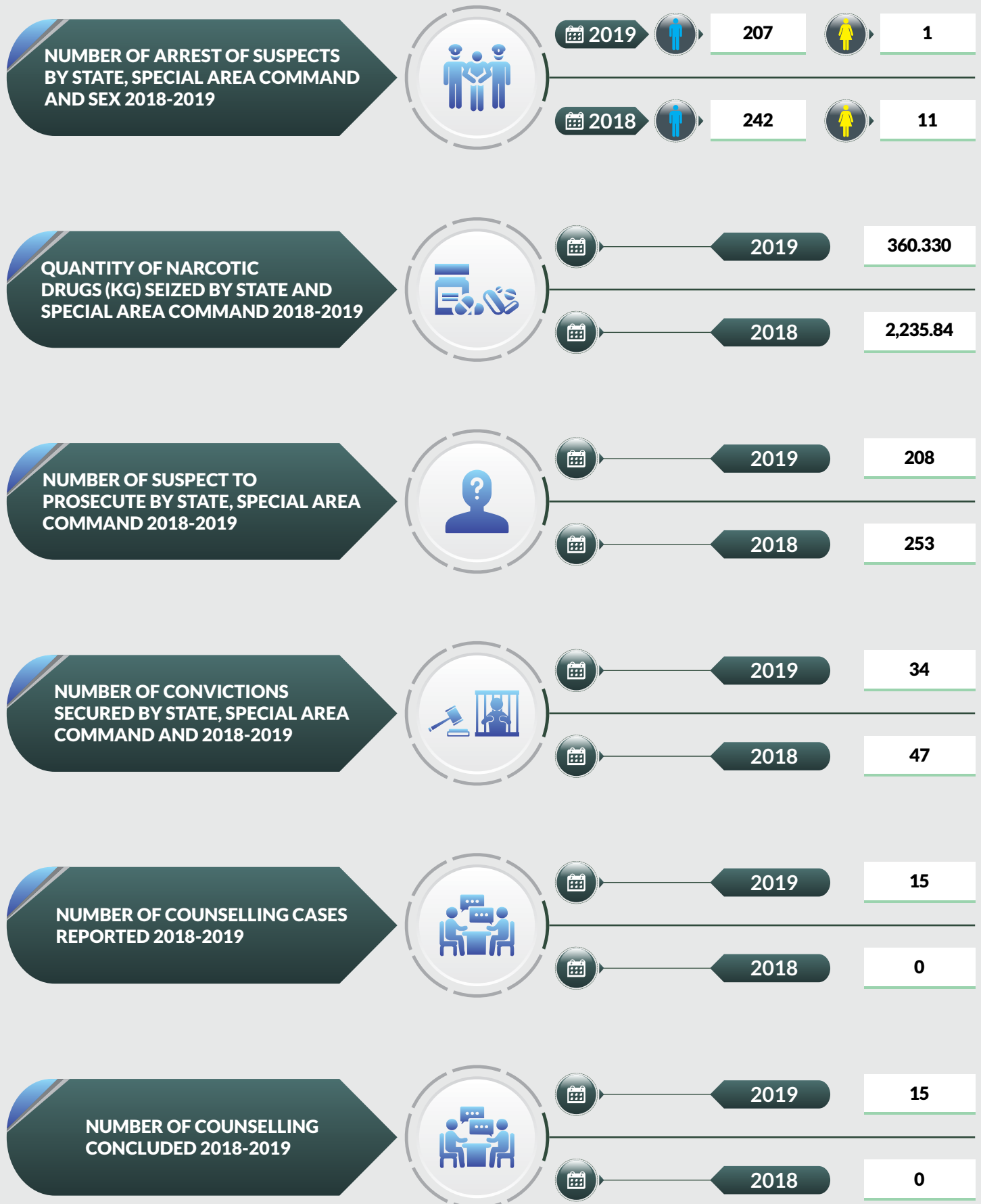

# DRUG SEIZURE AND ARREST STATISTICS 2019

## Akwa Ibom State

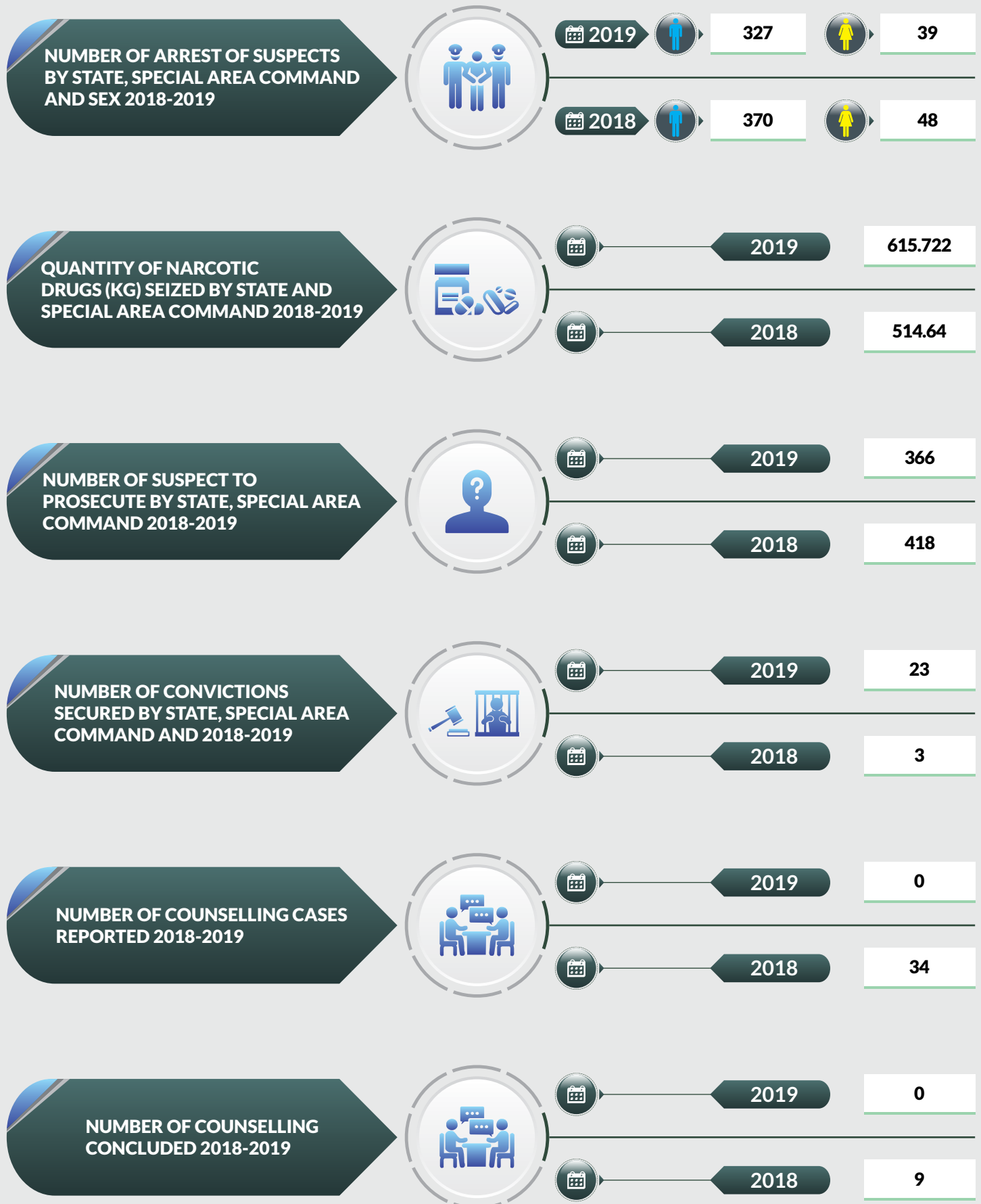

# DRUG SEIZURE AND ARREST STATISTICS 2019

## Anambra State

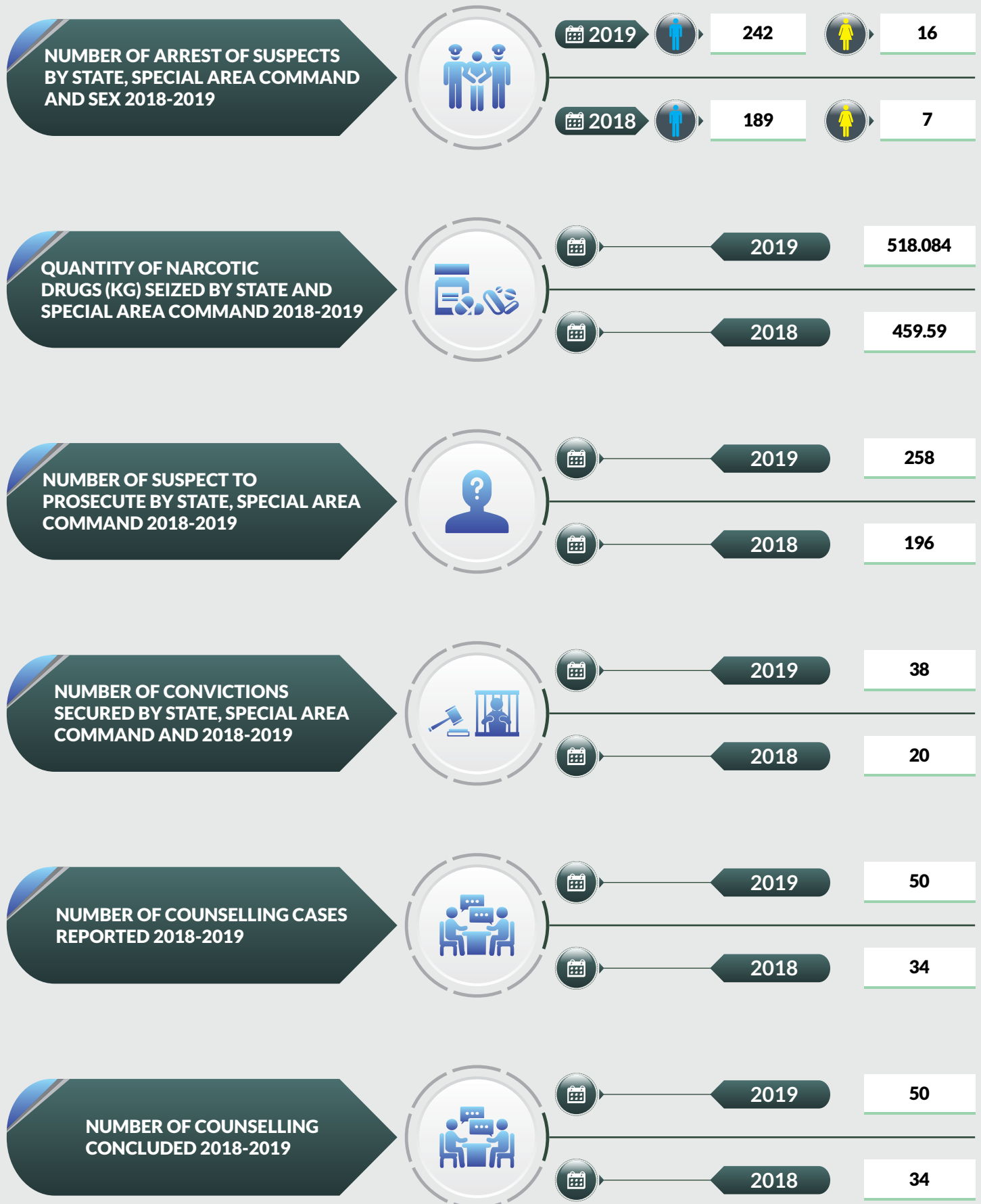



# DRUG SEIZURE AND ARREST STATISTICS 2019

## Bauchi State

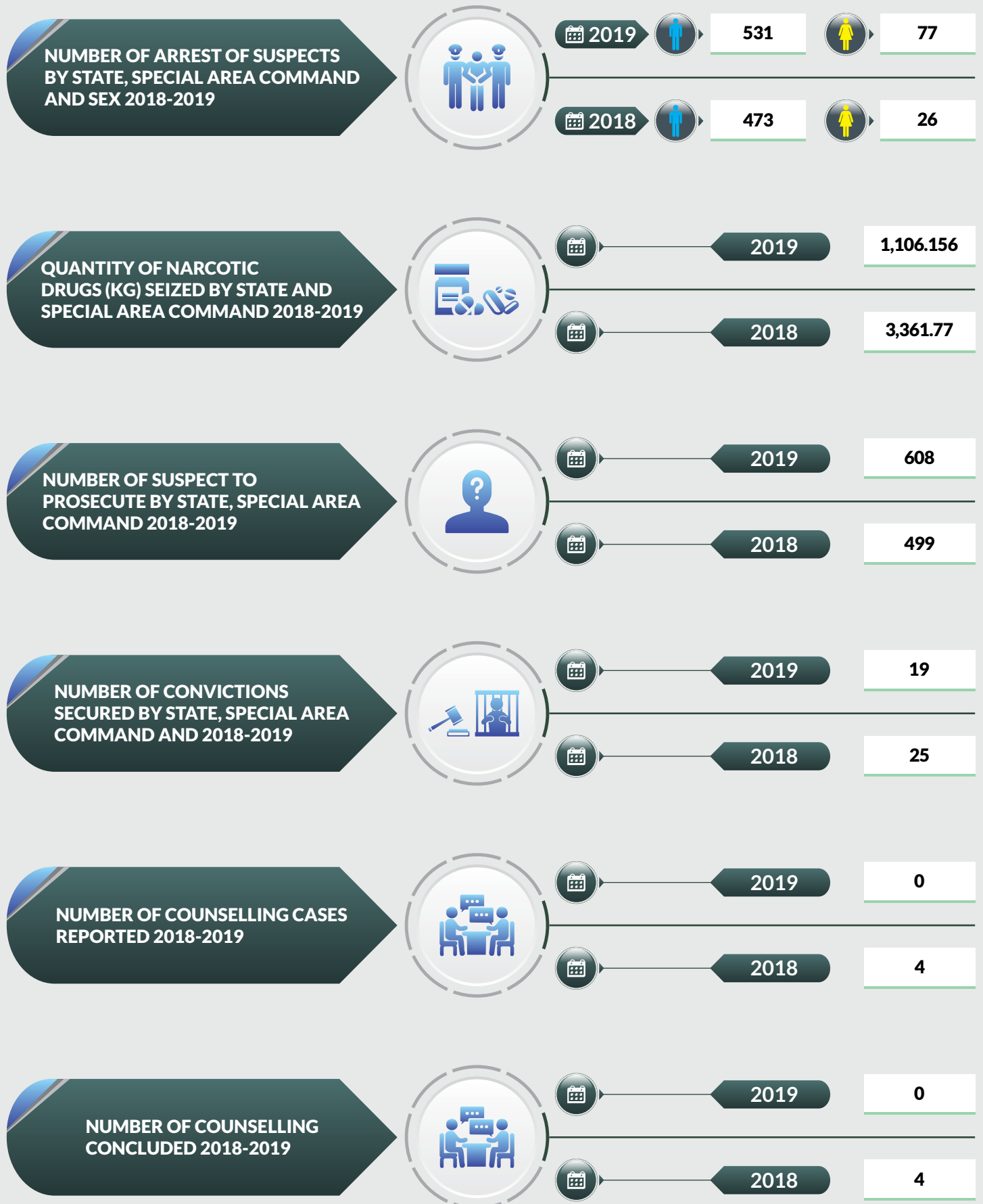

# DRUG SEIZURE AND ARREST STATISTICS 2019

## Bayelsa State

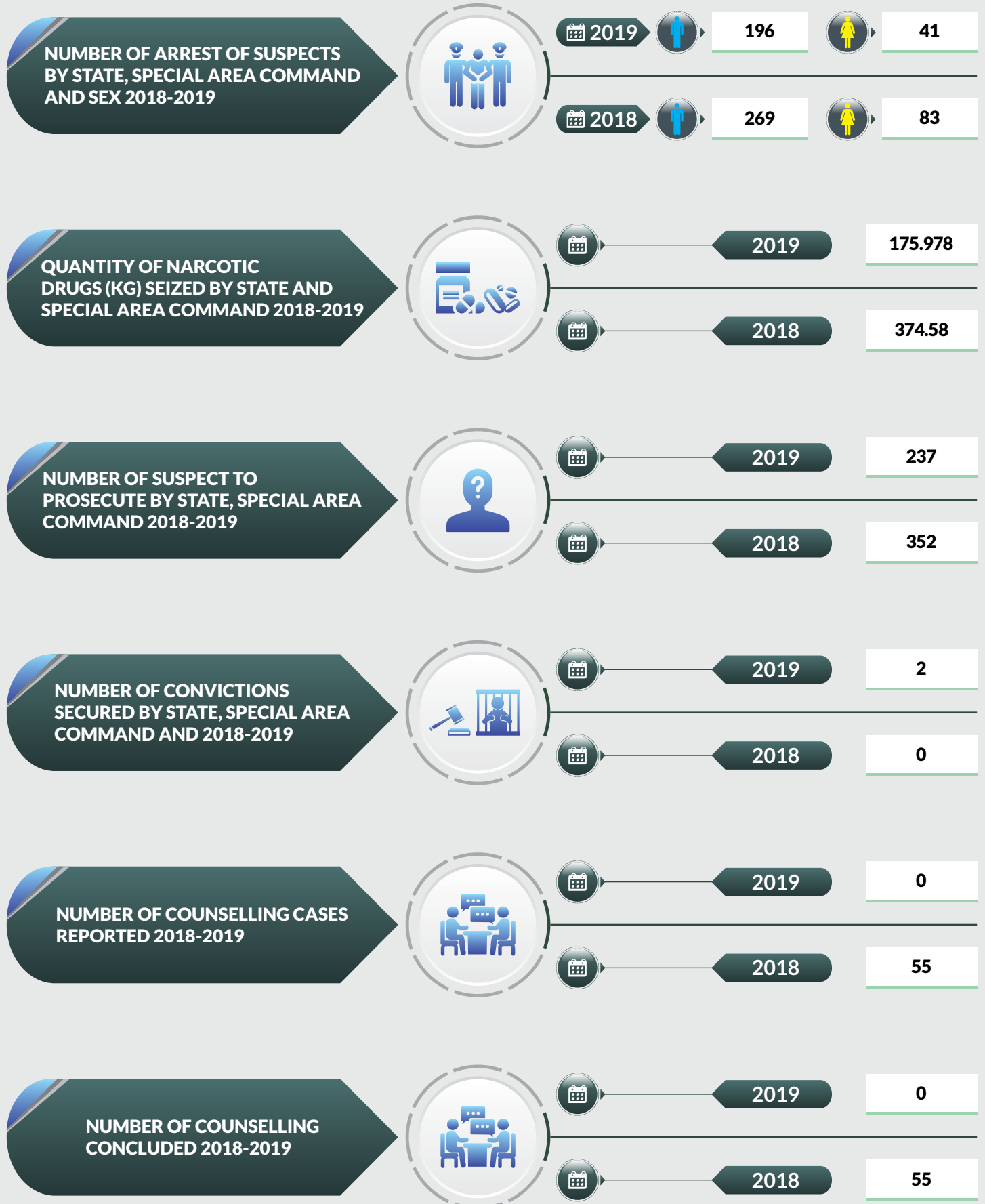

# DRUG SEIZURE AND ARREST STATISTICS 2019

## Benue State

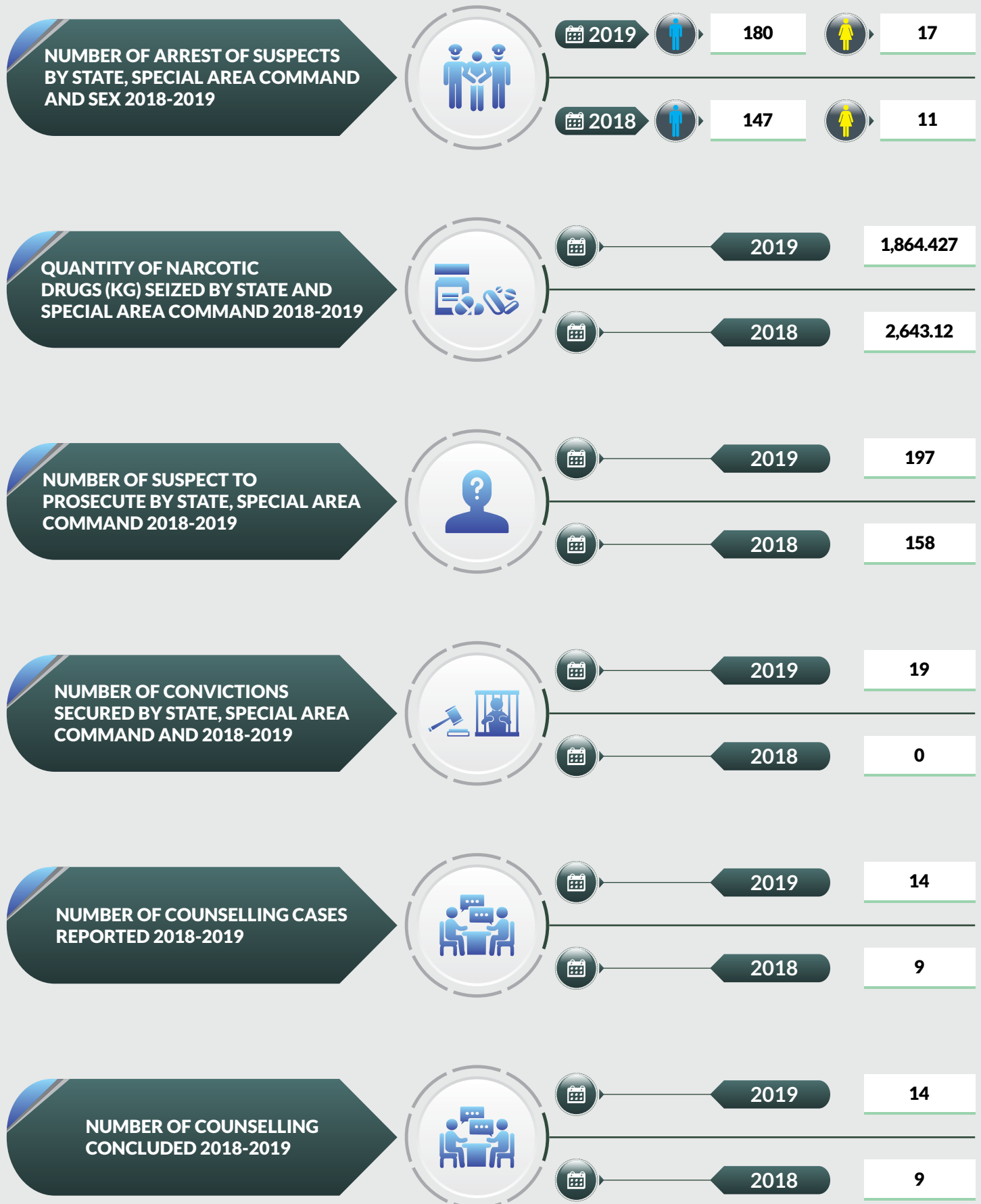

# DRUG SEIZURE AND ARREST STATISTICS 2019

## Borno State

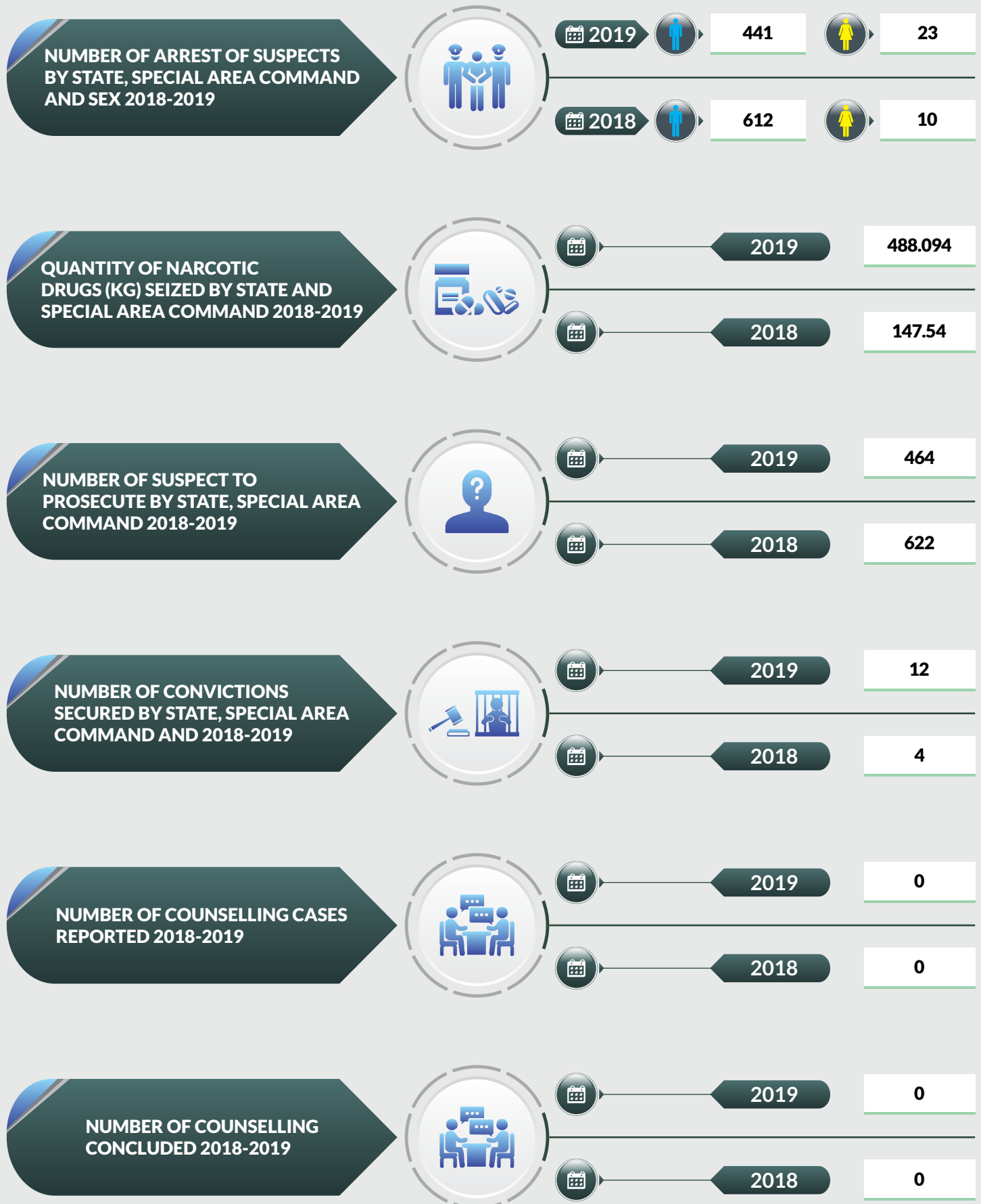

# DRUG SEIZURE AND ARREST STATISTICS 2019

## Cross River State

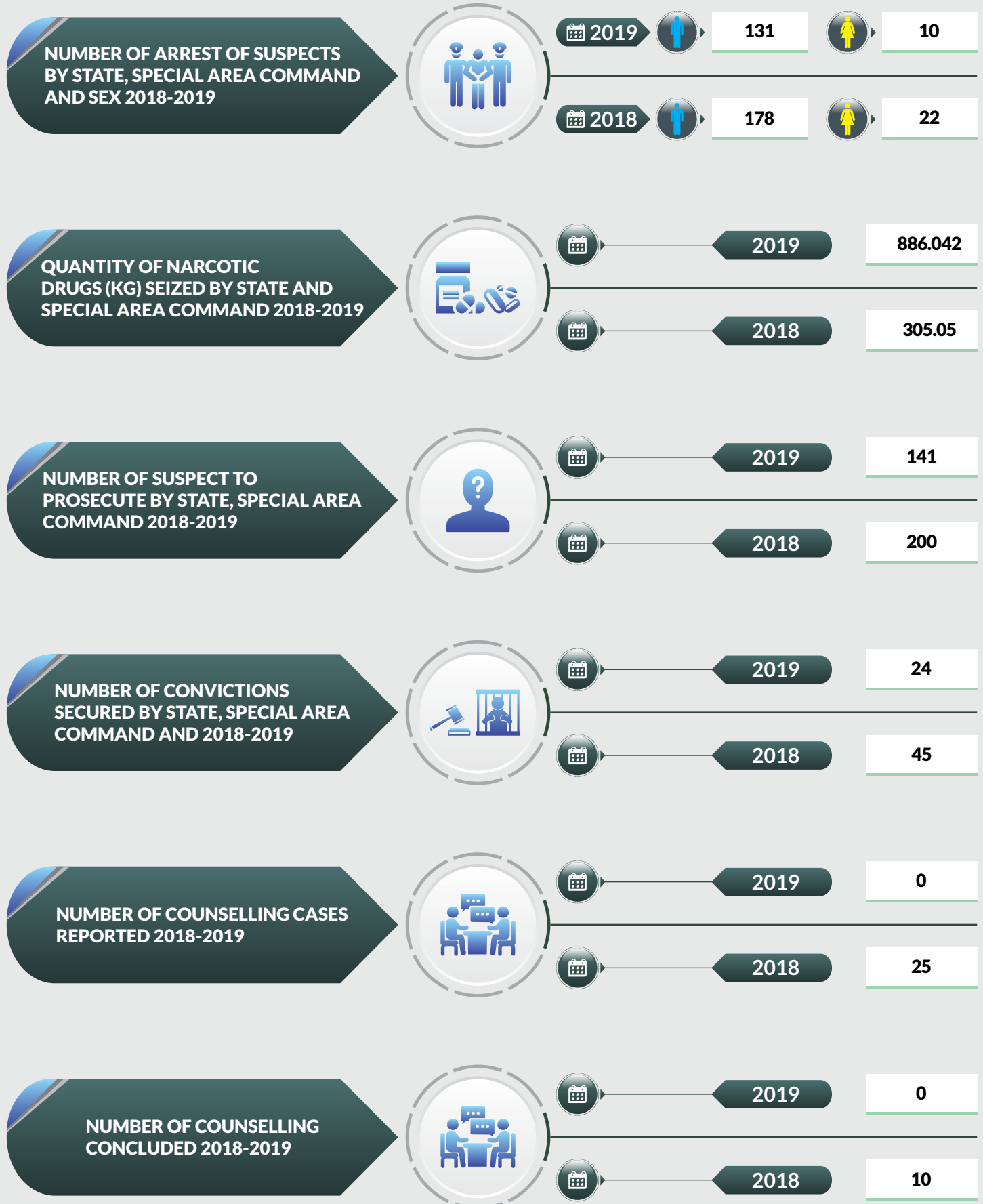

# DRUG SEIZURE AND ARREST STATISTICS 2019

## Delta State

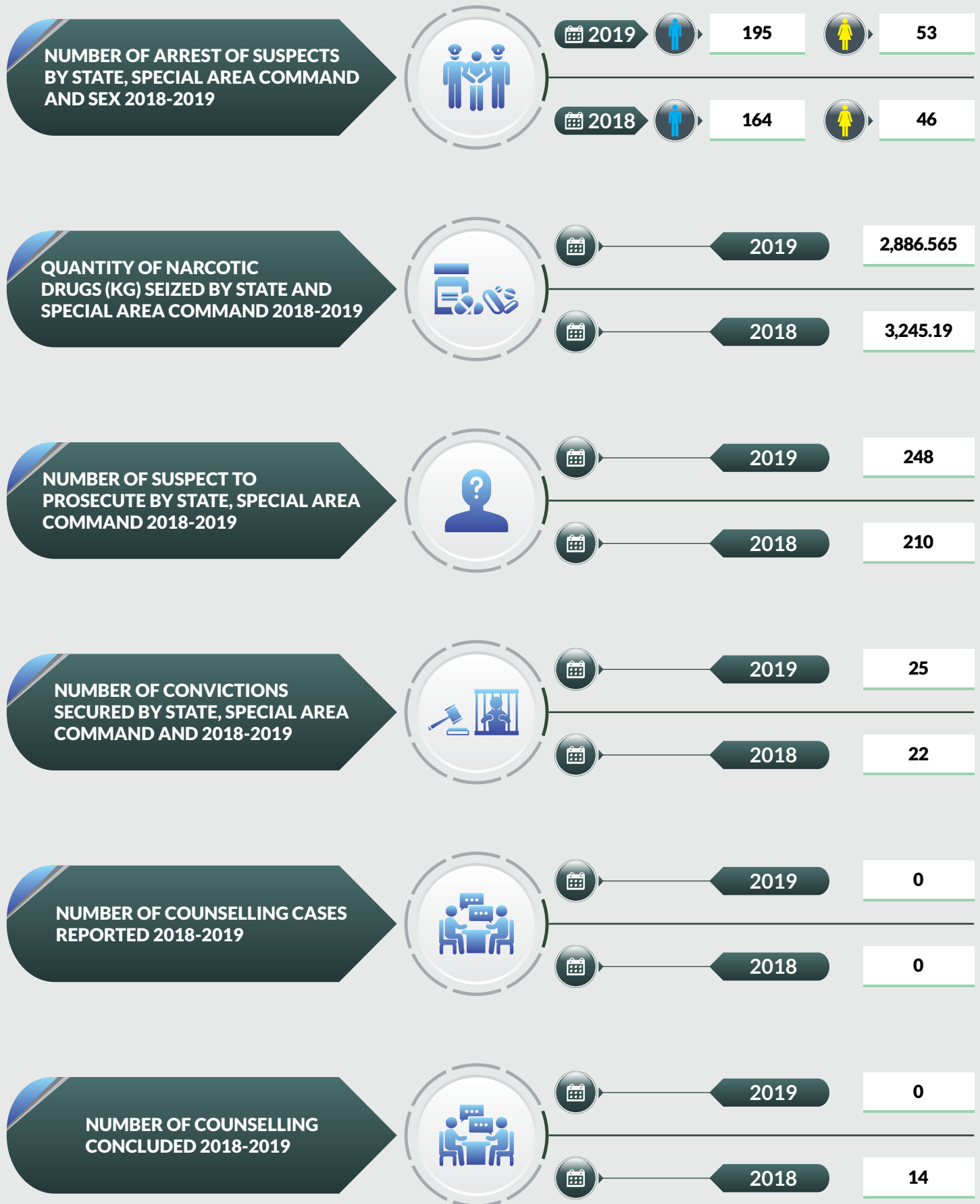

# DRUG SEIZURE AND ARREST STATISTICS 2019

## Ebonyi State

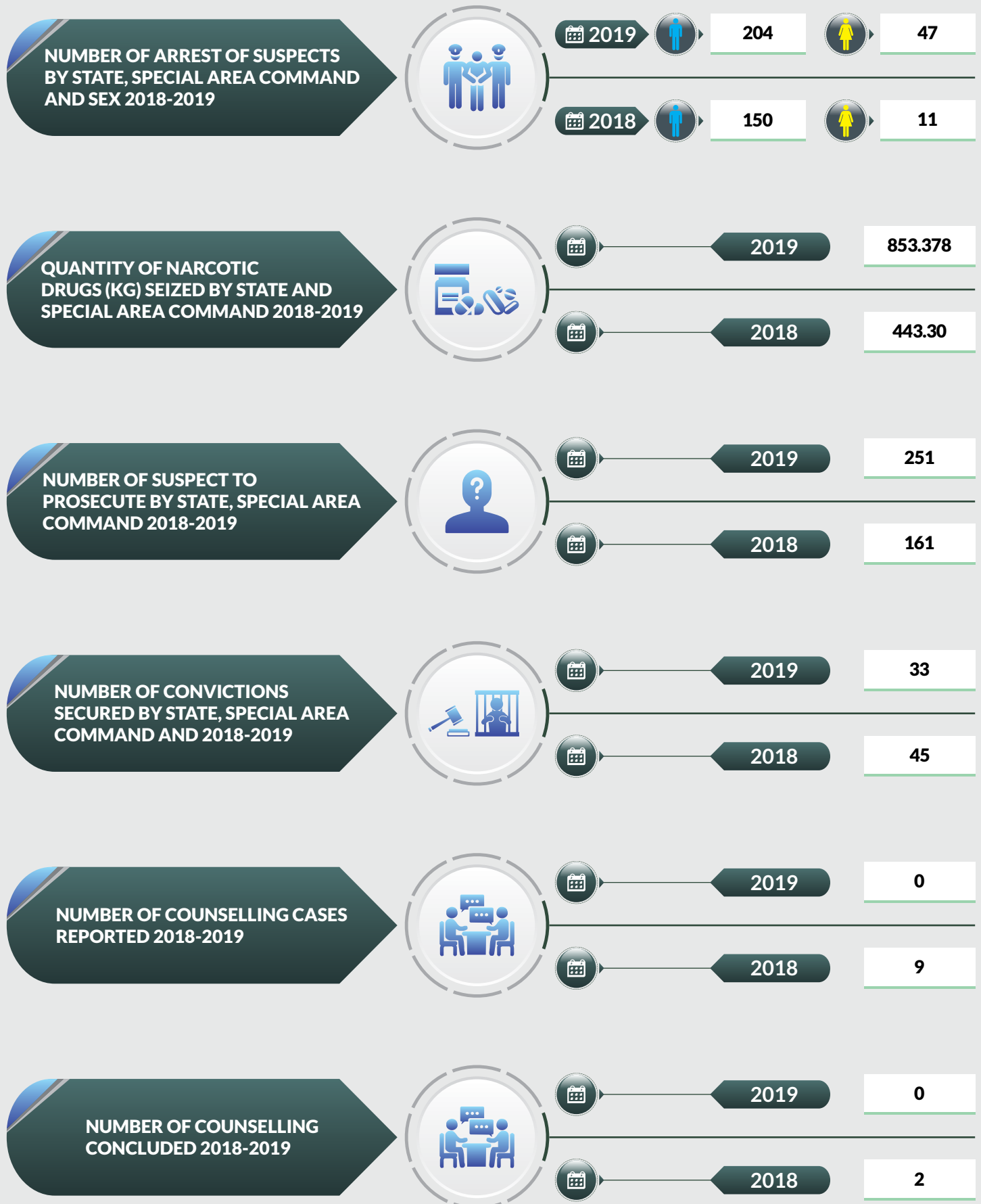

# DRUG SEIZURE AND ARREST STATISTICS 2019

## Edo State

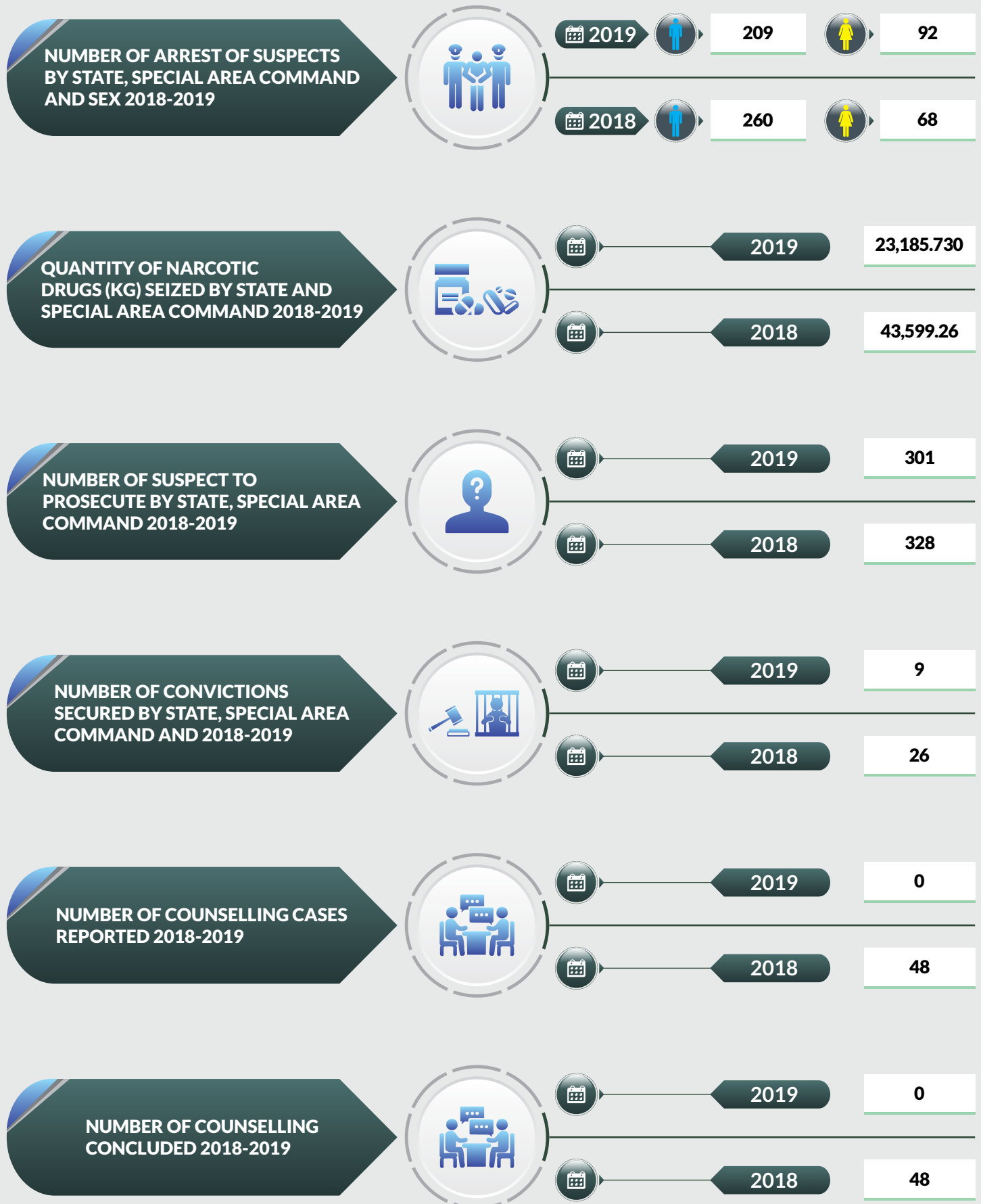



# DRUG SEIZURE AND ARREST STATISTICS 2019

## Ekiti State

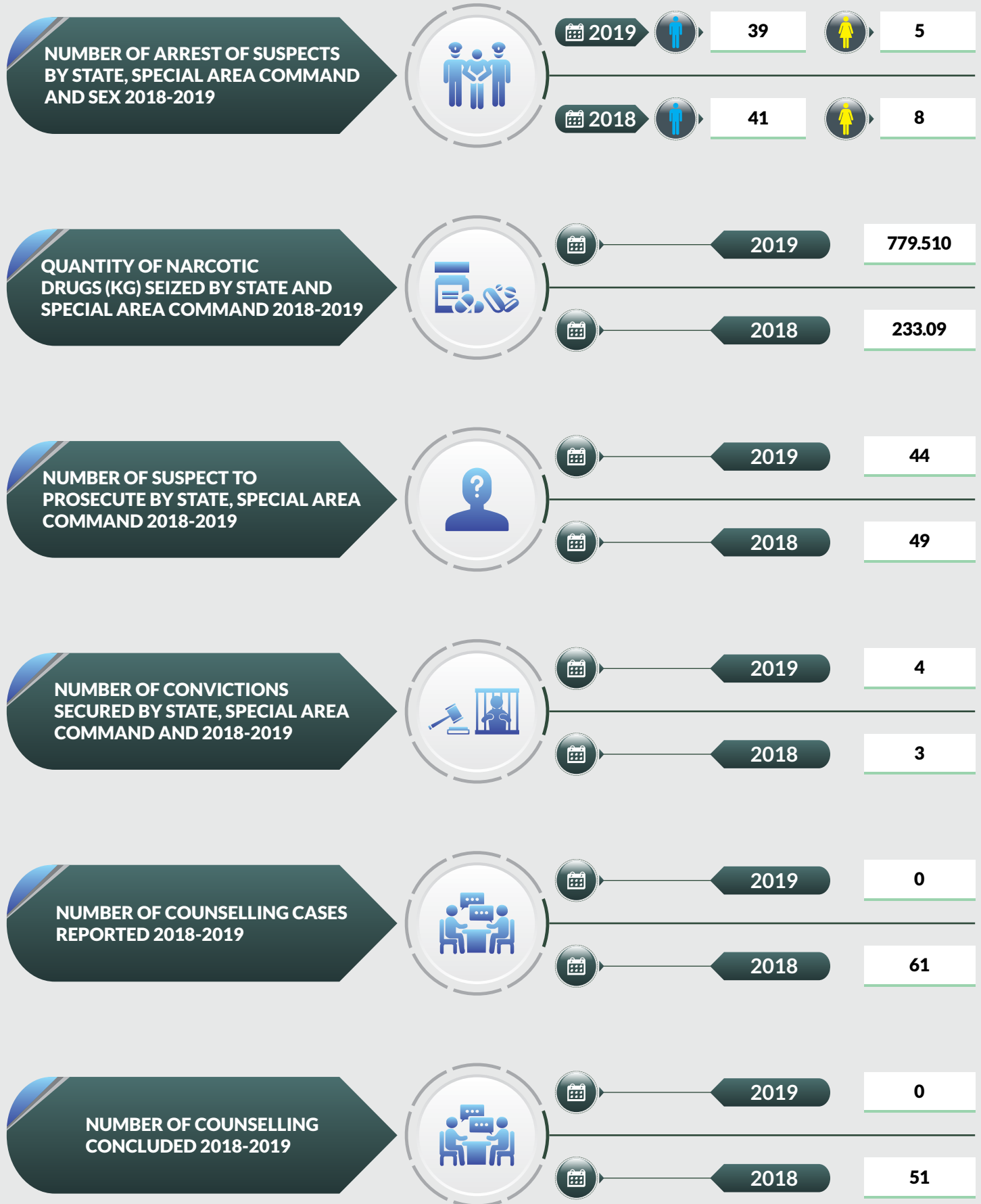

# DRUG SEIZURE AND ARREST STATISTICS 2019

## Enugu State

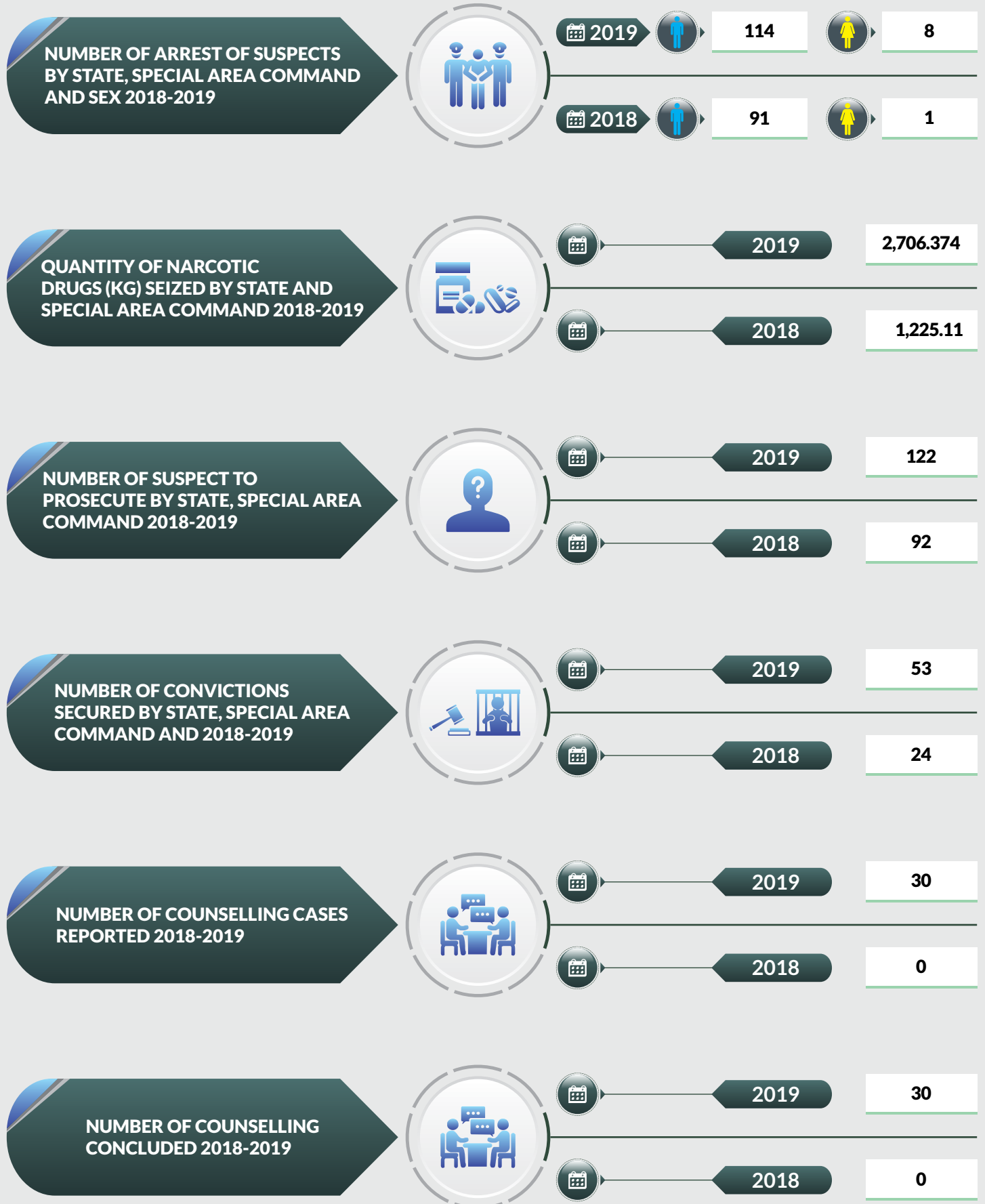

# DRUG SEIZURE AND ARREST STATISTICS 2019

## Gombe State

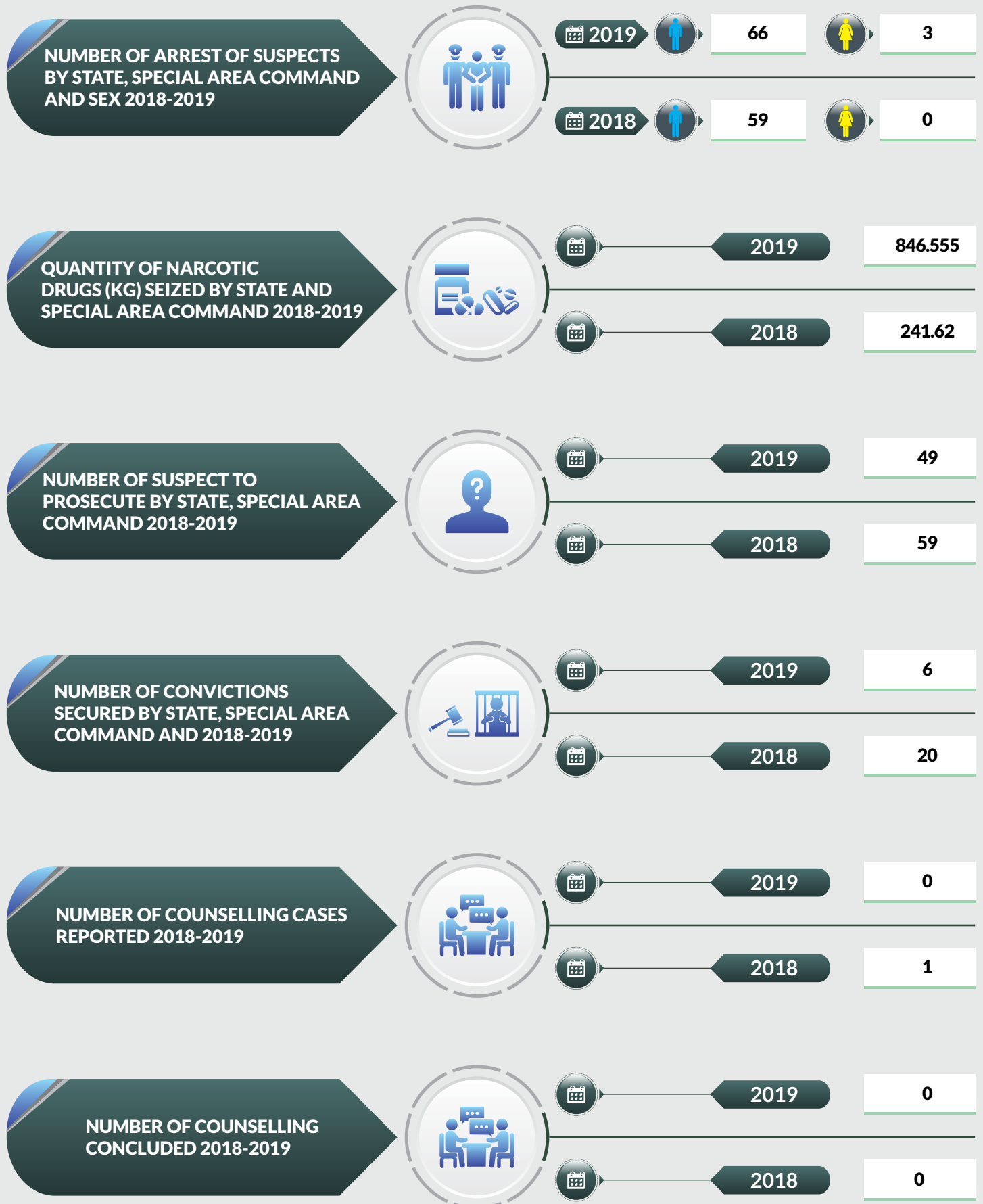

# DRUG SEIZURE AND ARREST STATISTICS 2019

## Imo State

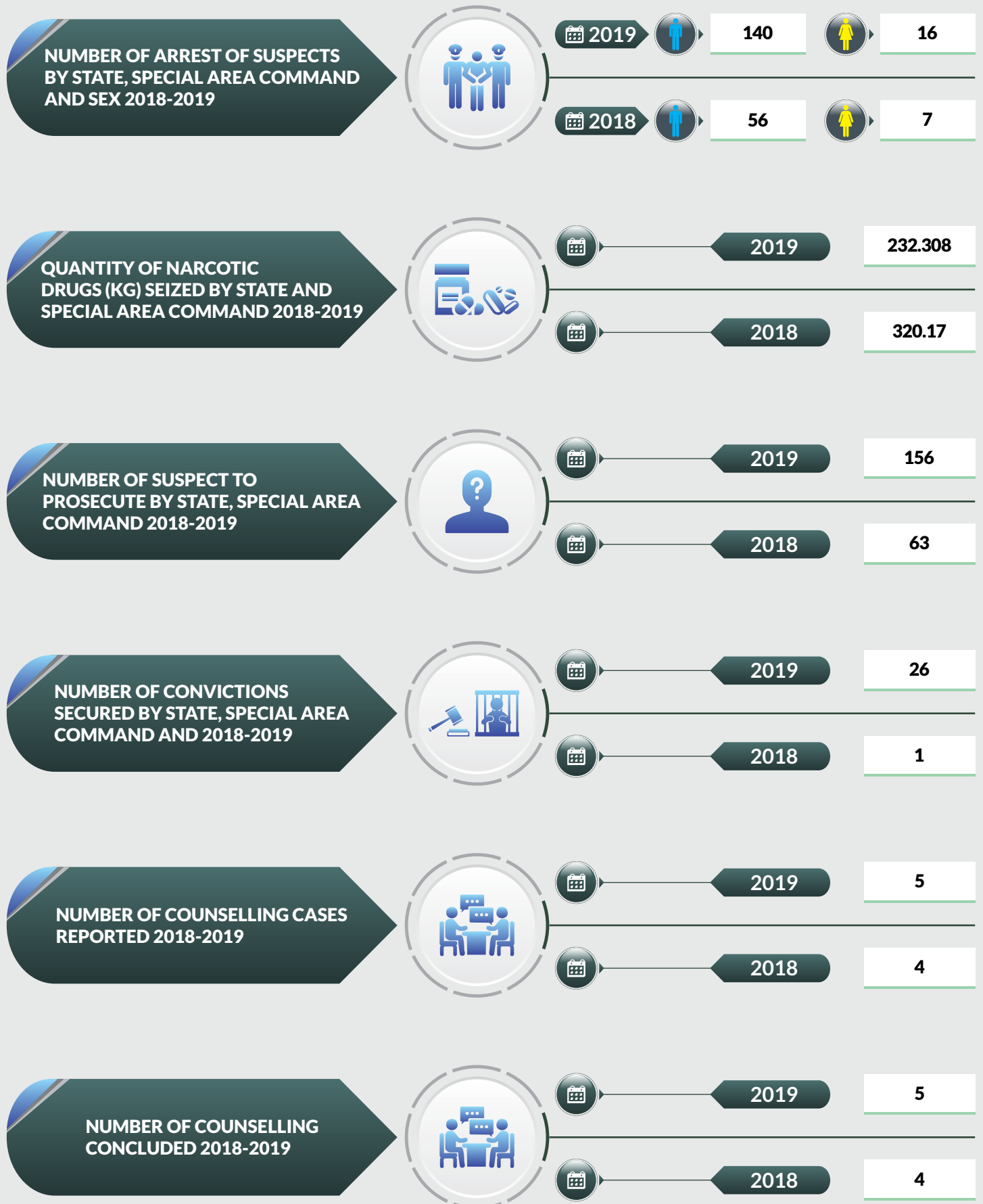

# DRUG SEIZURE AND ARREST STATISTICS 2019

## Jigawa State

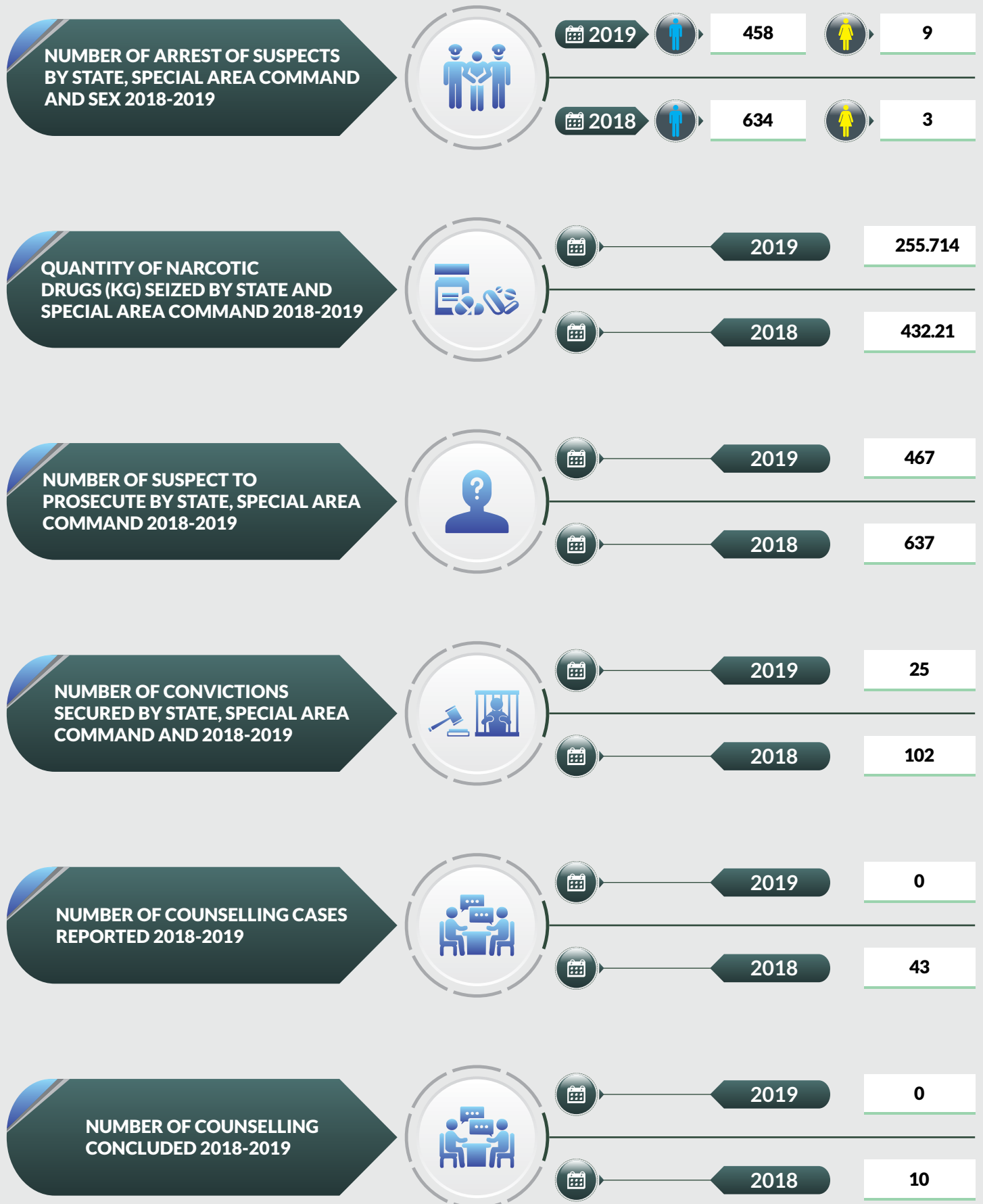

# DRUG SEIZURE AND ARREST STATISTICS 2019

## Kaduna State

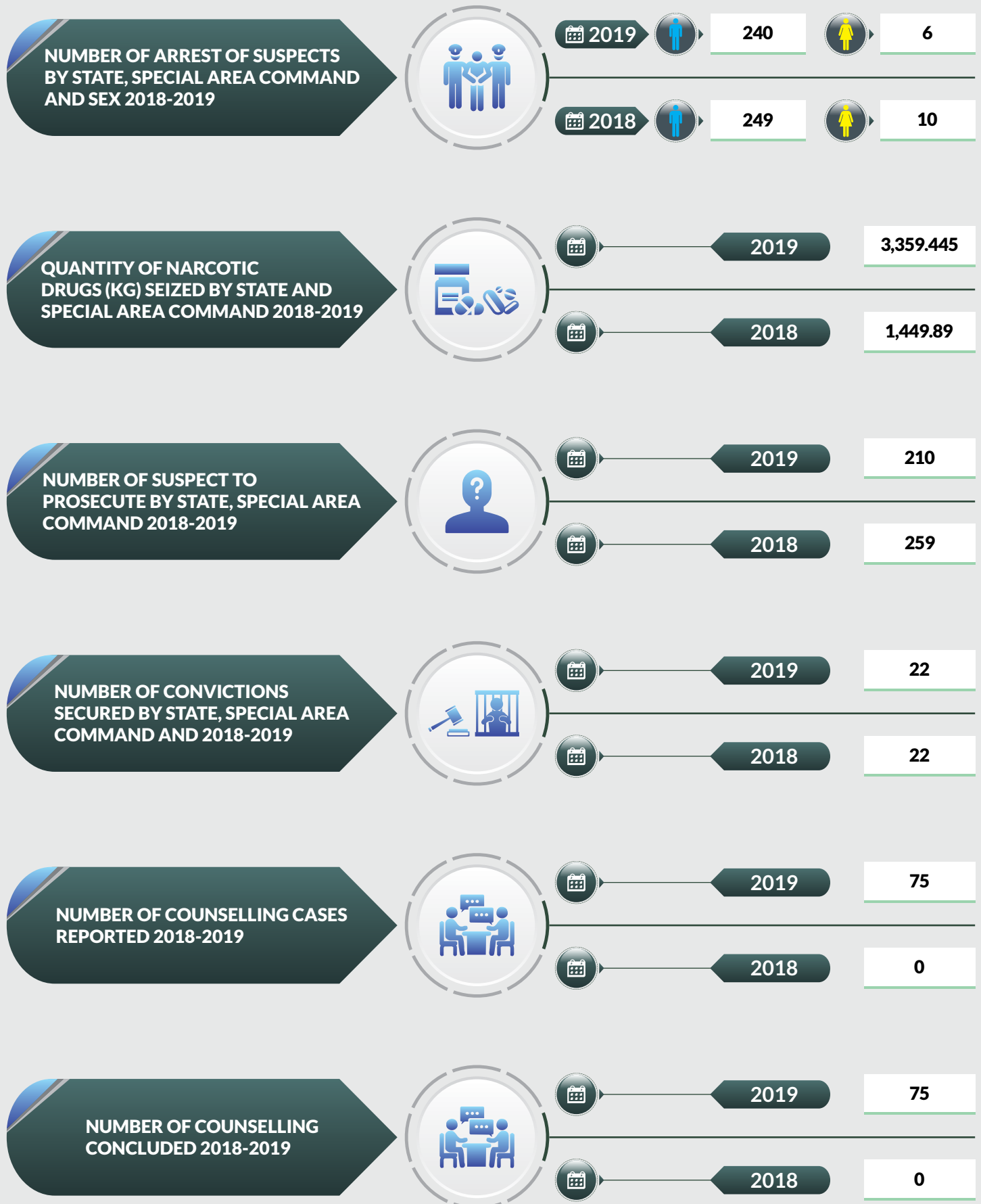

# DRUG SEIZURE AND ARREST STATISTICS 2019

## Kano State

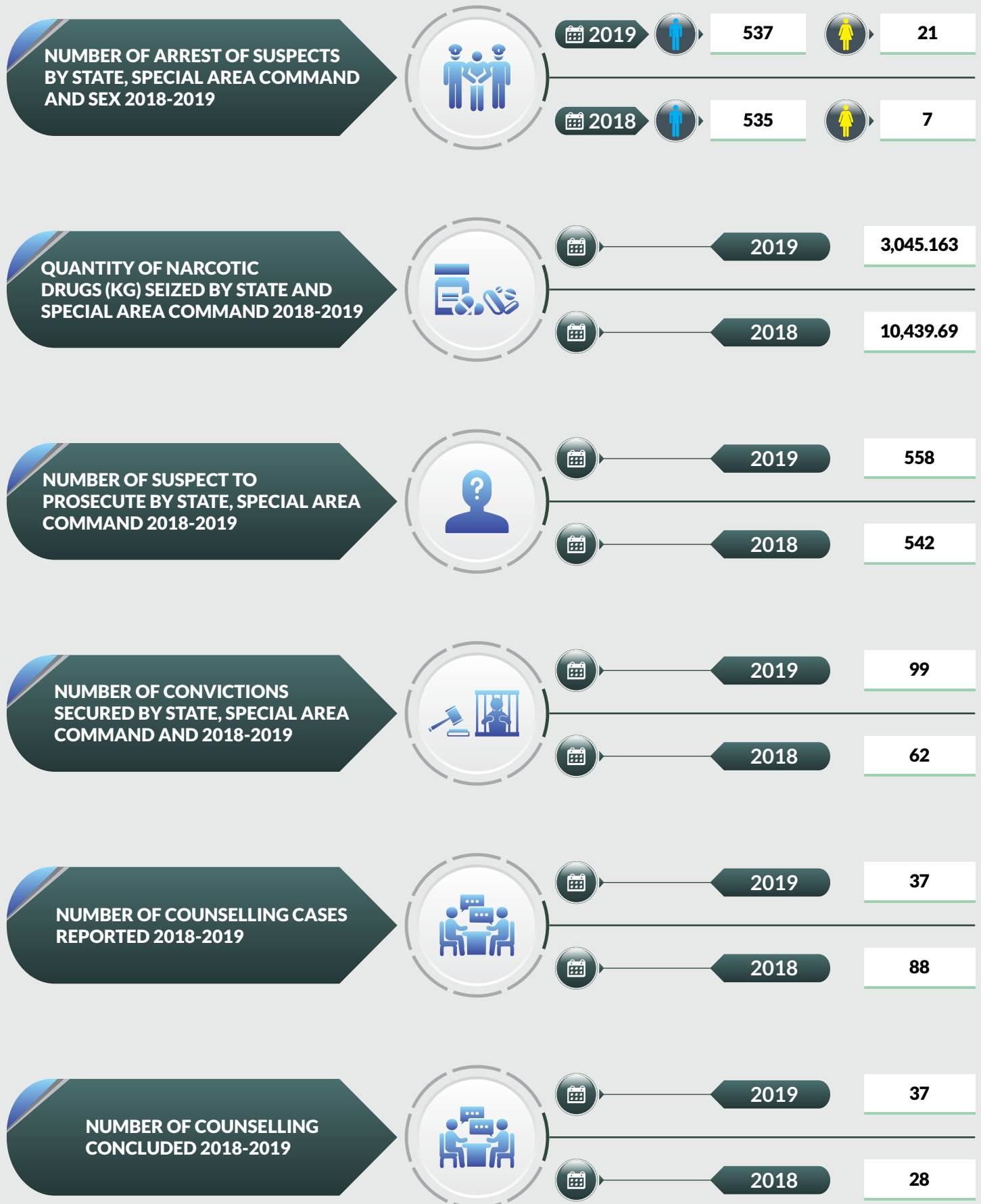

# DRUG SEIZURE AND ARREST STATISTICS 2019

## Katsina State

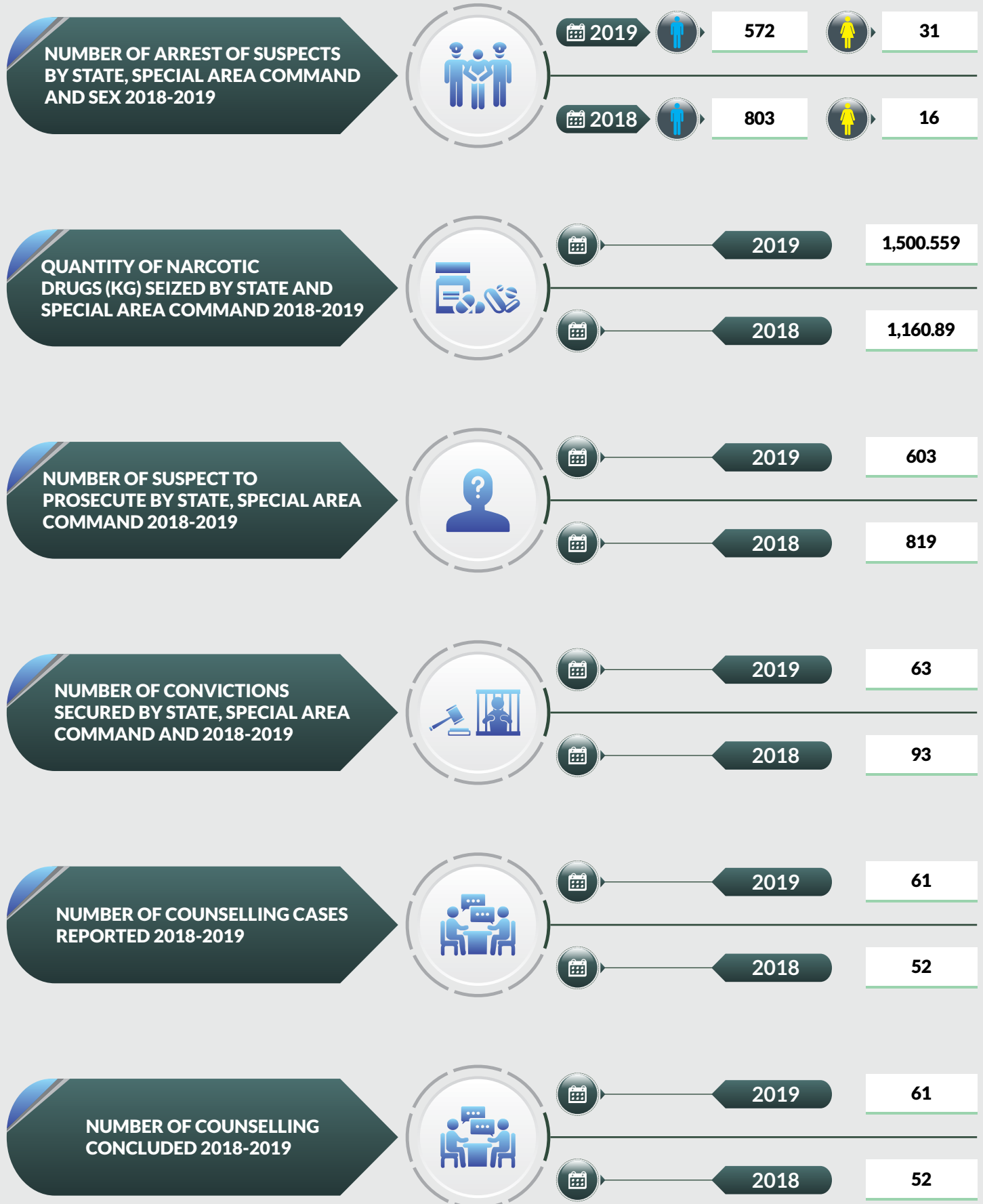



# DRUG SEIZURE AND ARREST STATISTICS 2019

## Kebbi State

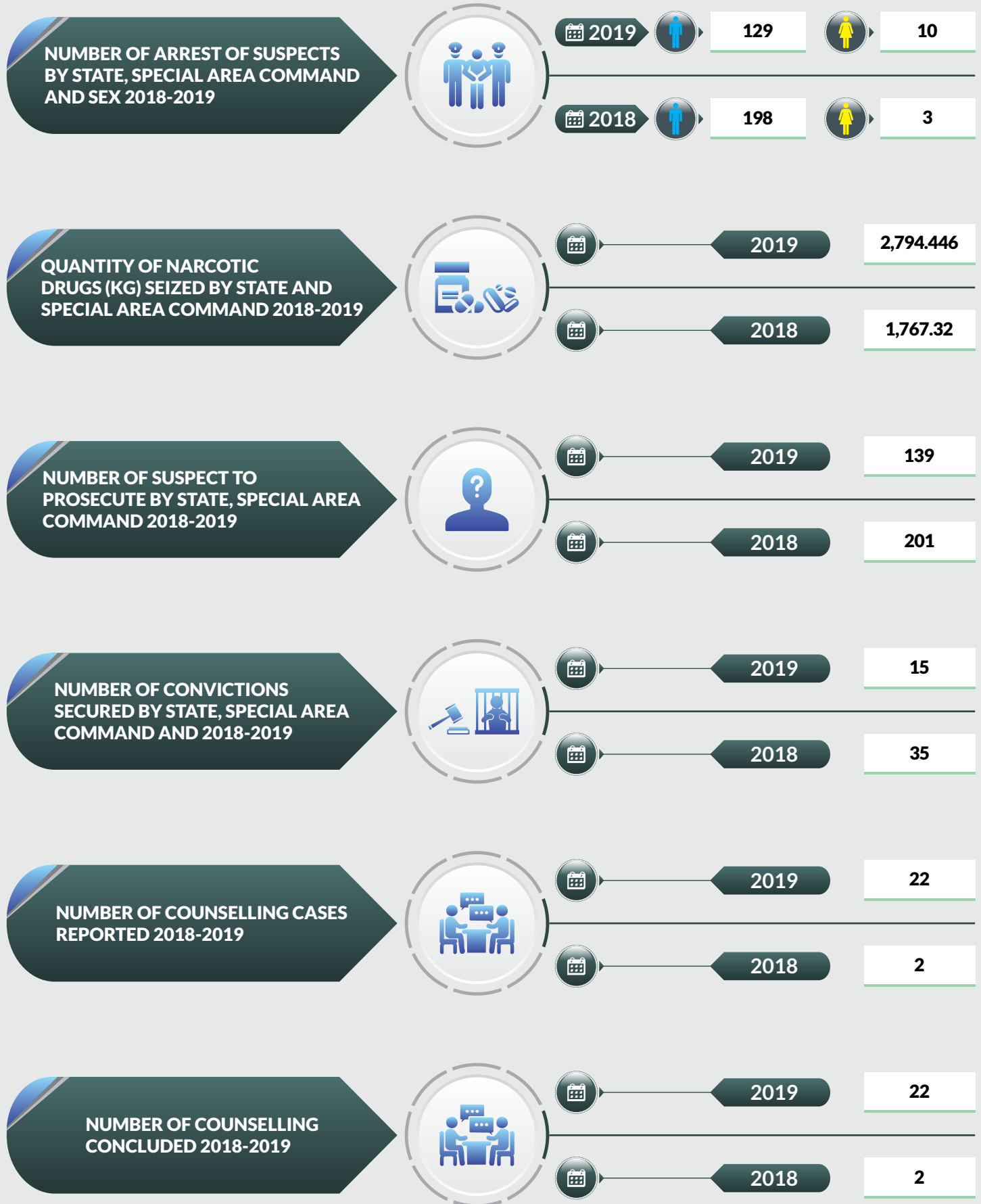

# DRUG SEIZURE AND ARREST STATISTICS 2019

## Kogi State

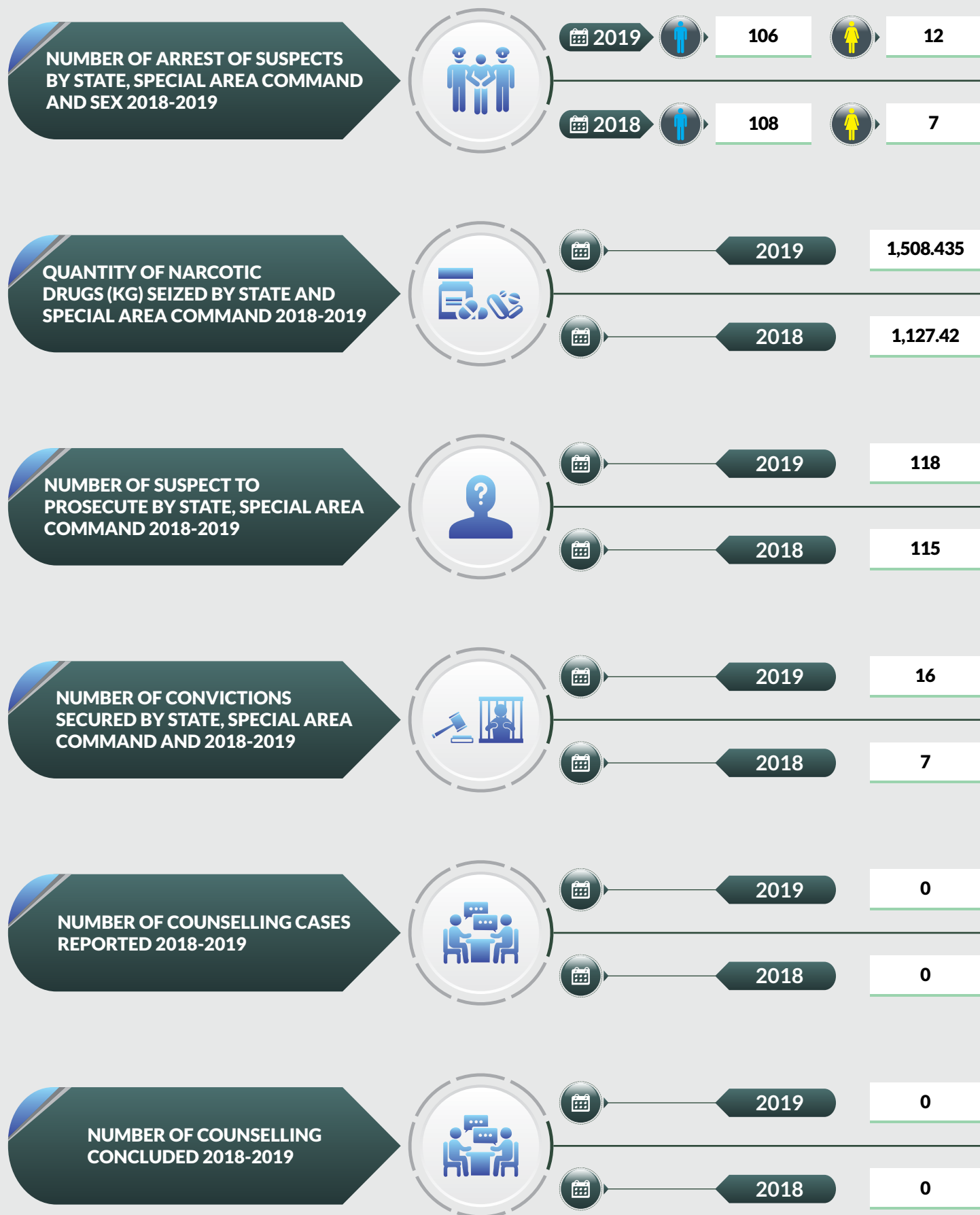

# DRUG SEIZURE AND ARREST STATISTICS 2019

## Kwara State

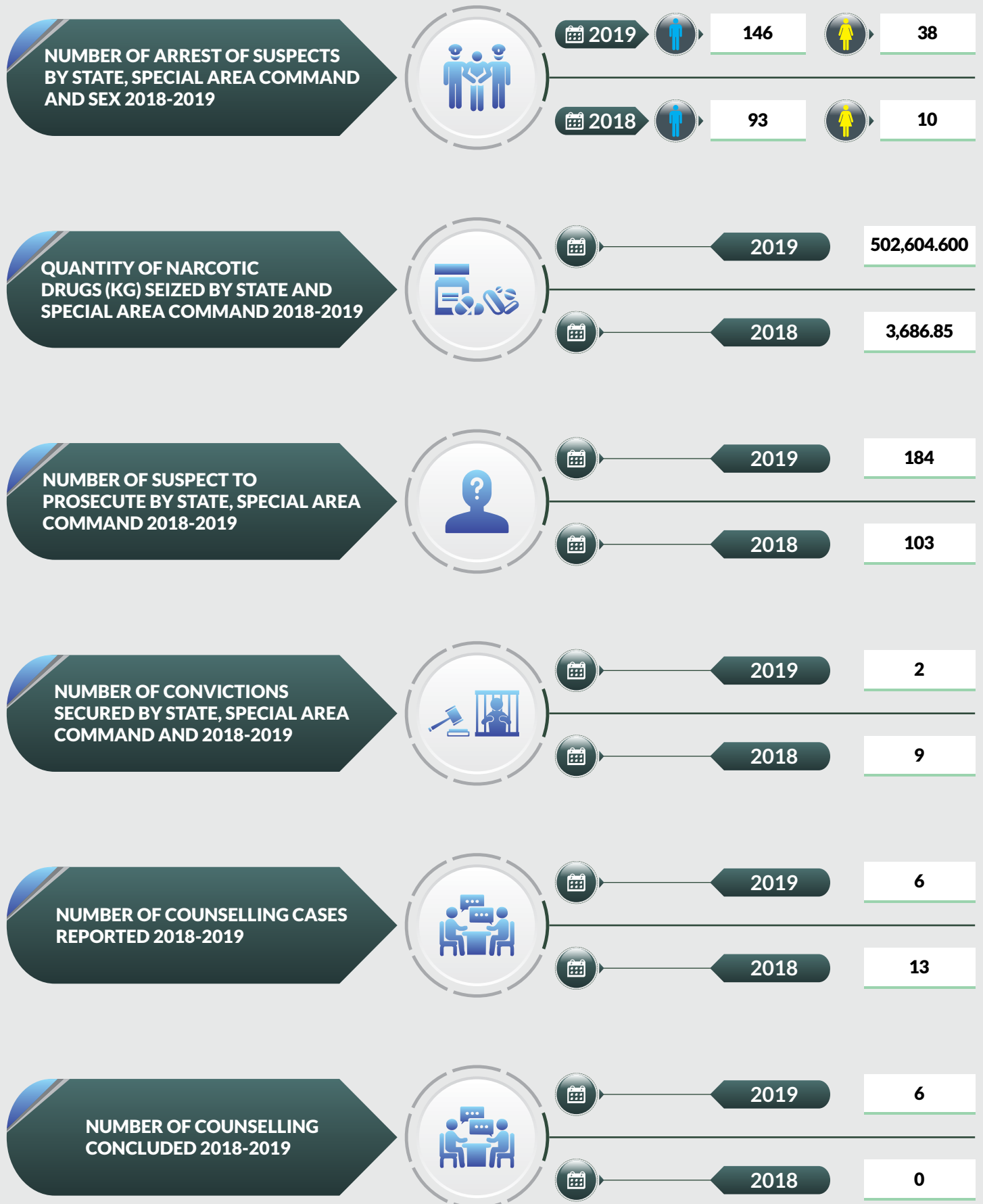

# DRUG SEIZURE AND ARREST STATISTICS 2019

## Lagos State

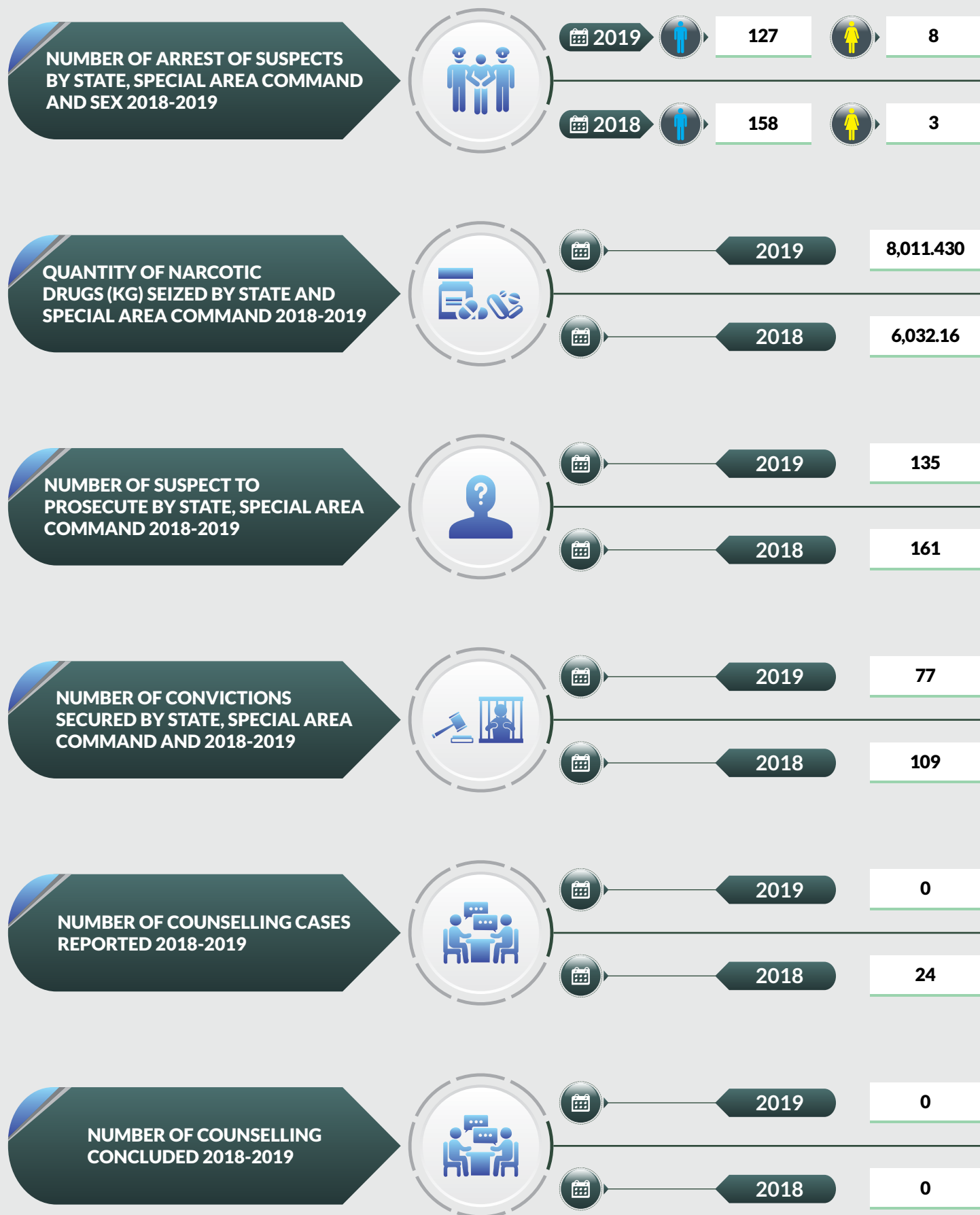

# DRUG SEIZURE AND ARREST STATISTICS 2019

## Nasarawa State

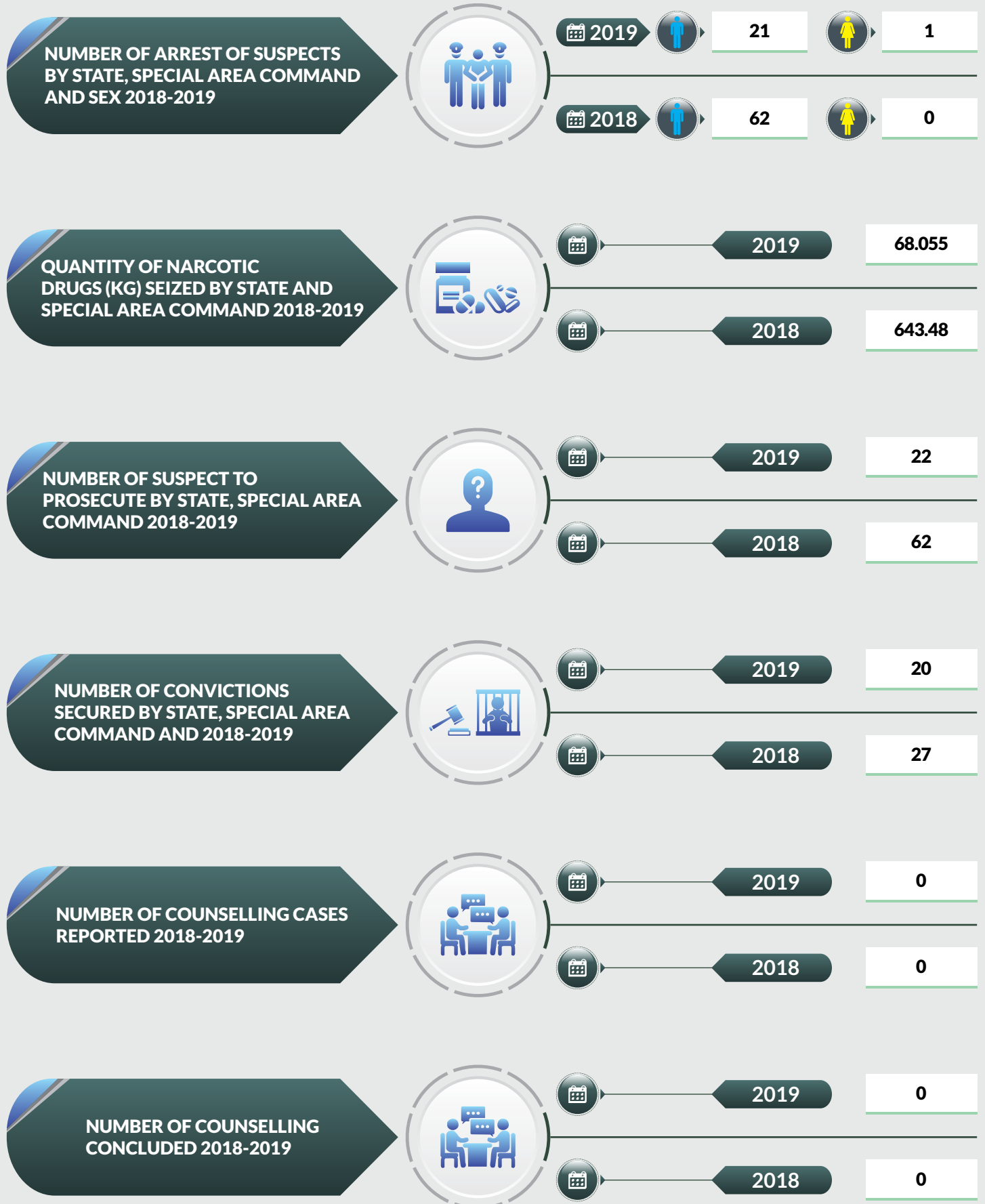

# DRUG SEIZURE AND ARREST STATISTICS 2019

## Niger State

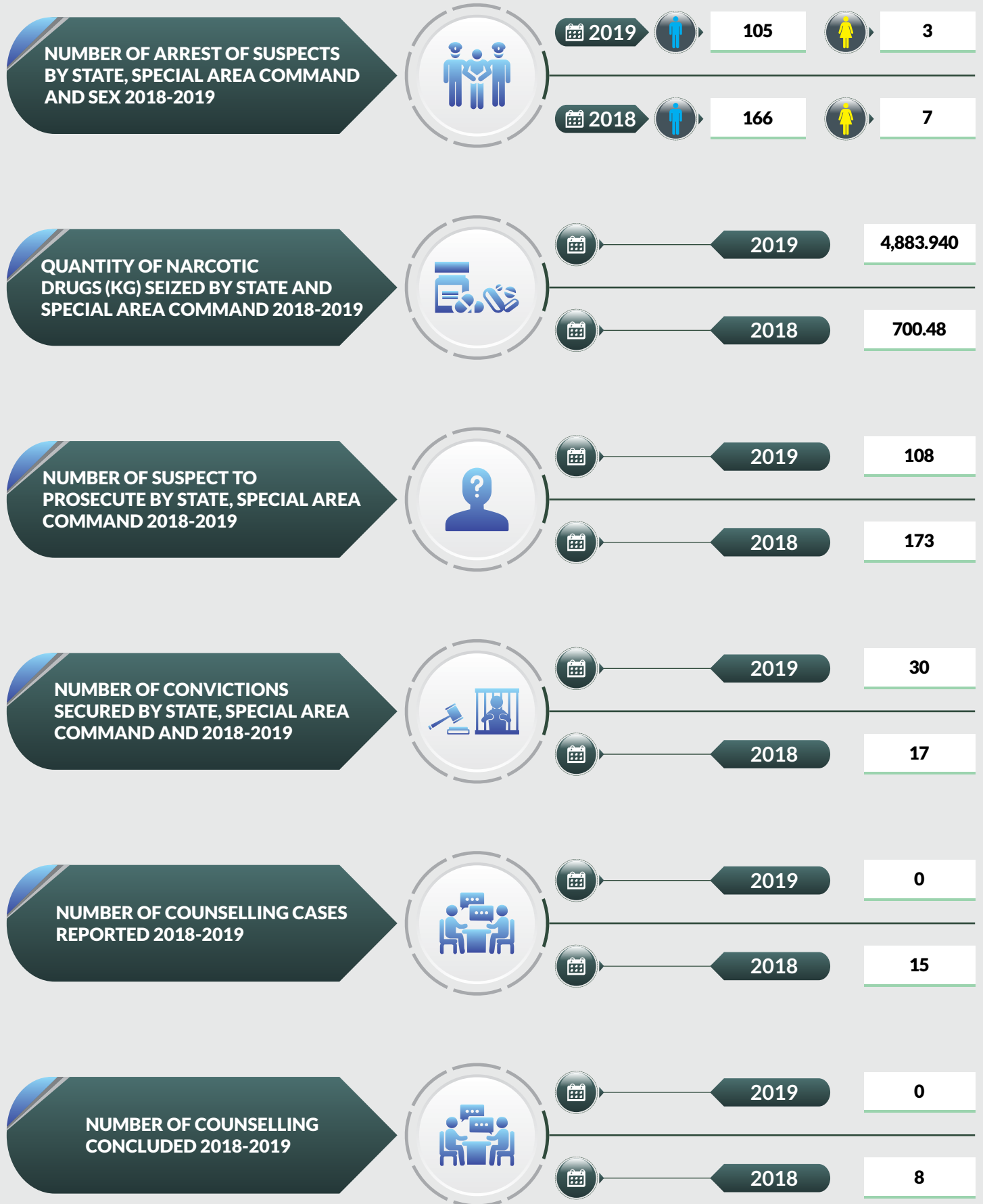

# DRUG SEIZURE AND ARREST STATISTICS 2019

## Ogun State

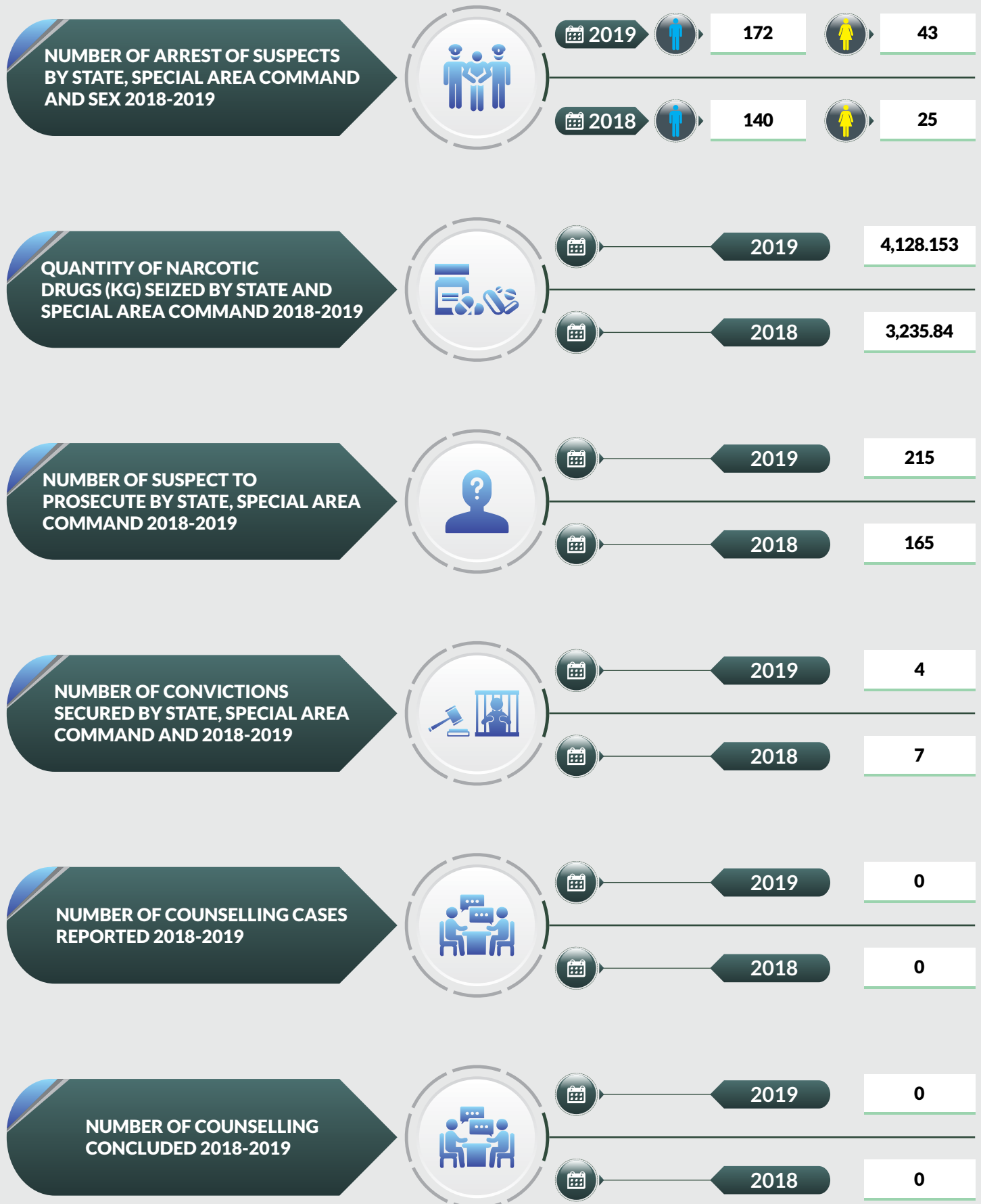

# DRUG SEIZURE AND ARREST STATISTICS 2019

## Ondo State

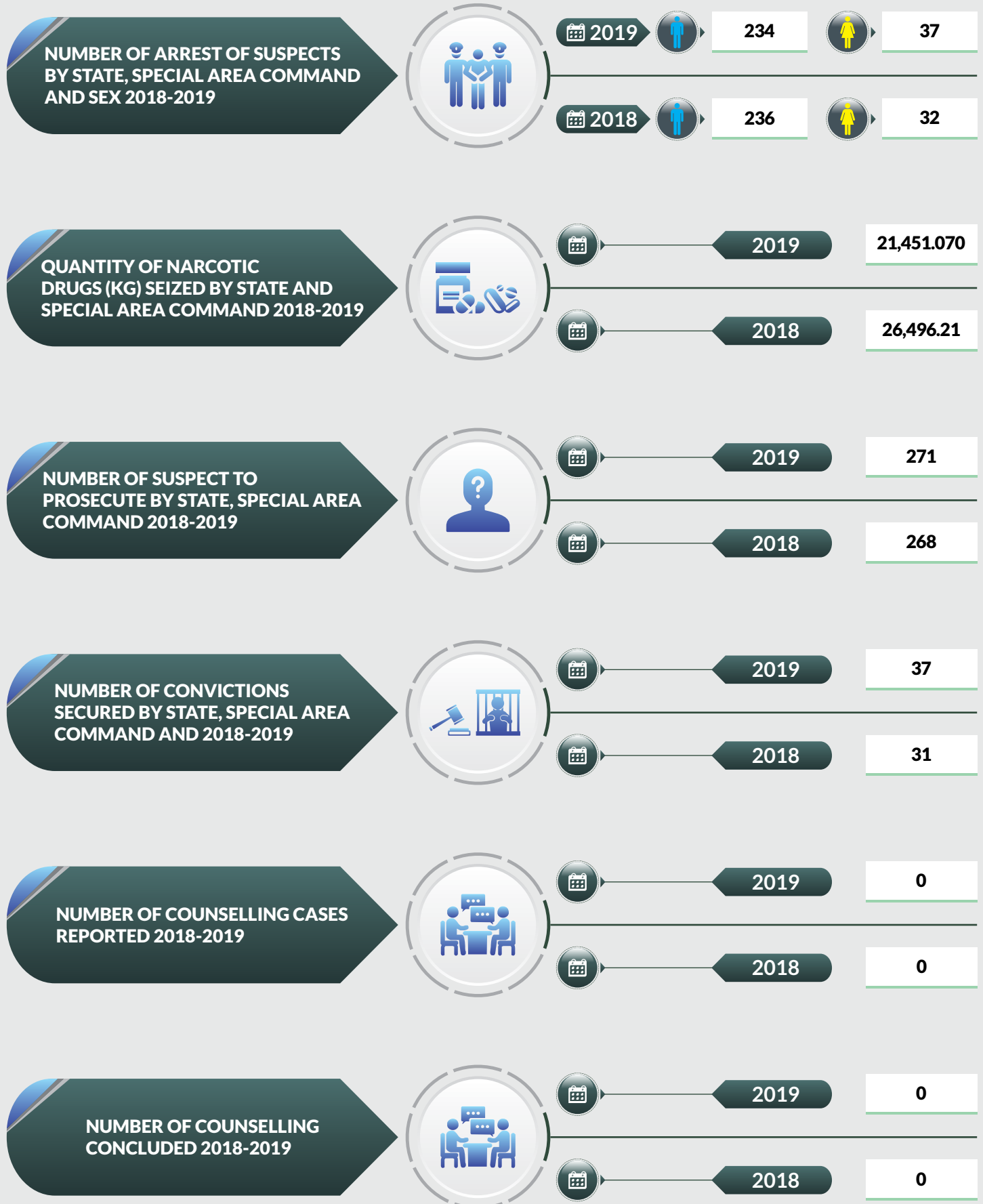



# DRUG SEIZURE AND ARREST STATISTICS 2019

## Osun State

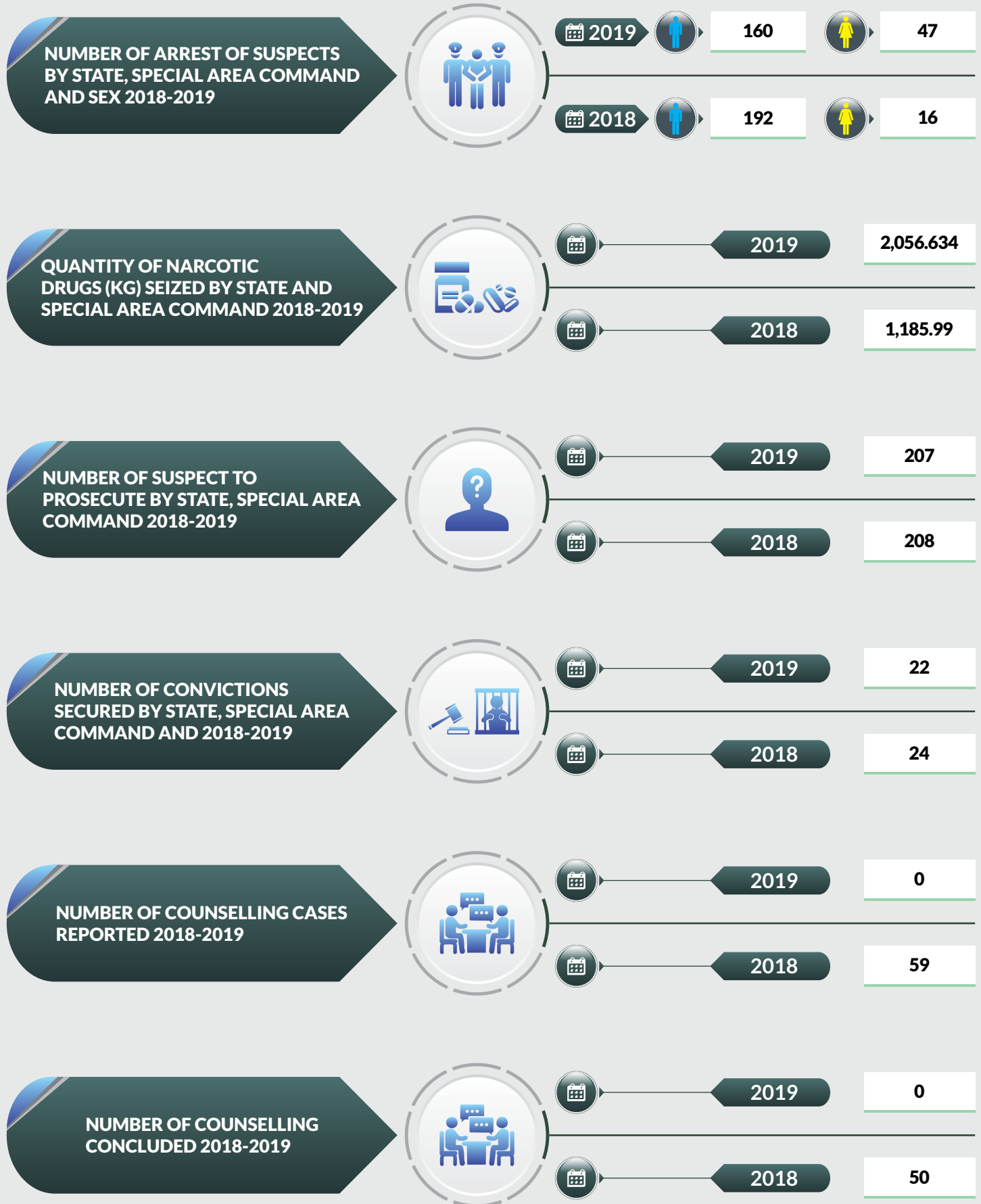

# DRUG SEIZURE AND ARREST STATISTICS 2019

## Oyo State

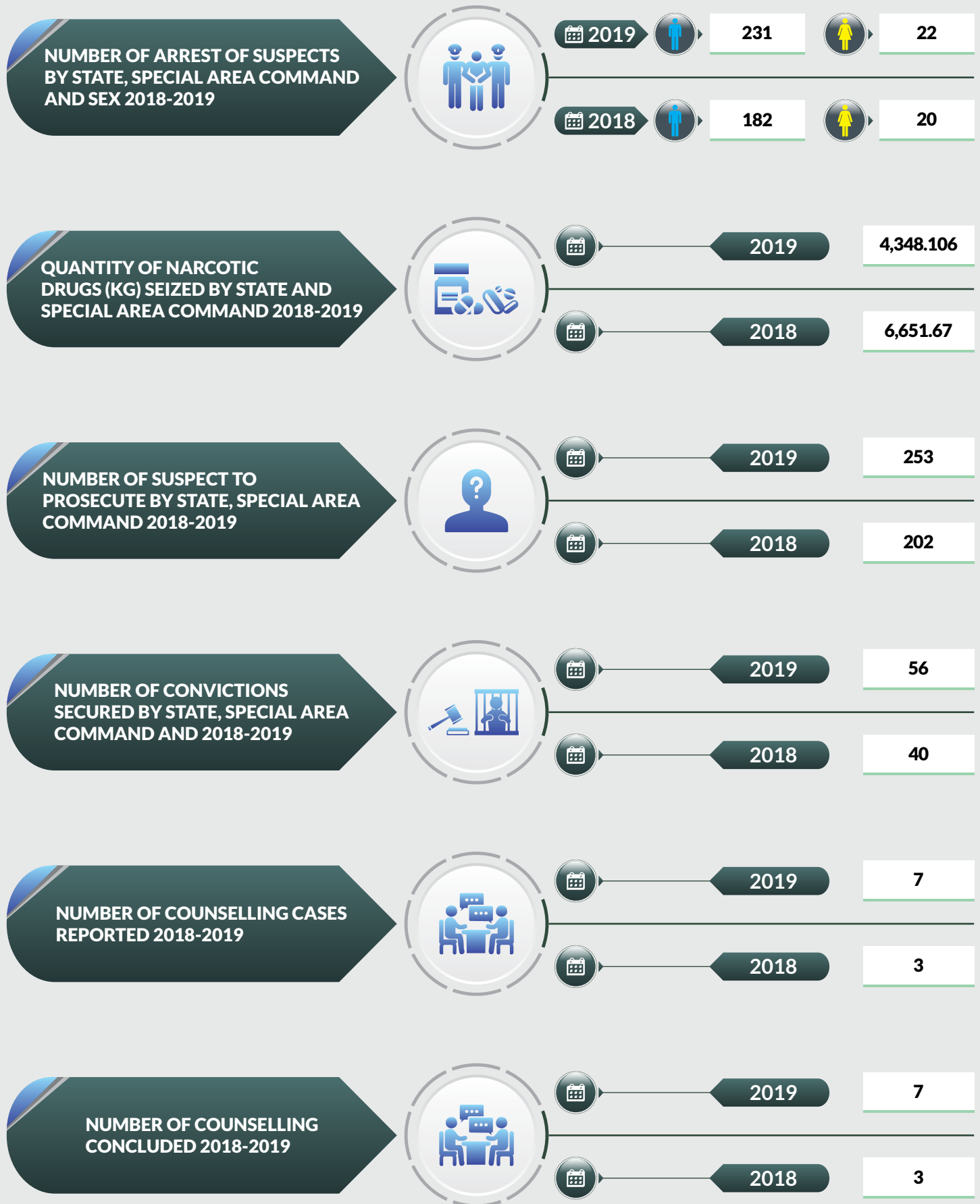

# DRUG SEIZURE AND ARREST STATISTICS 2019

## Plateau State

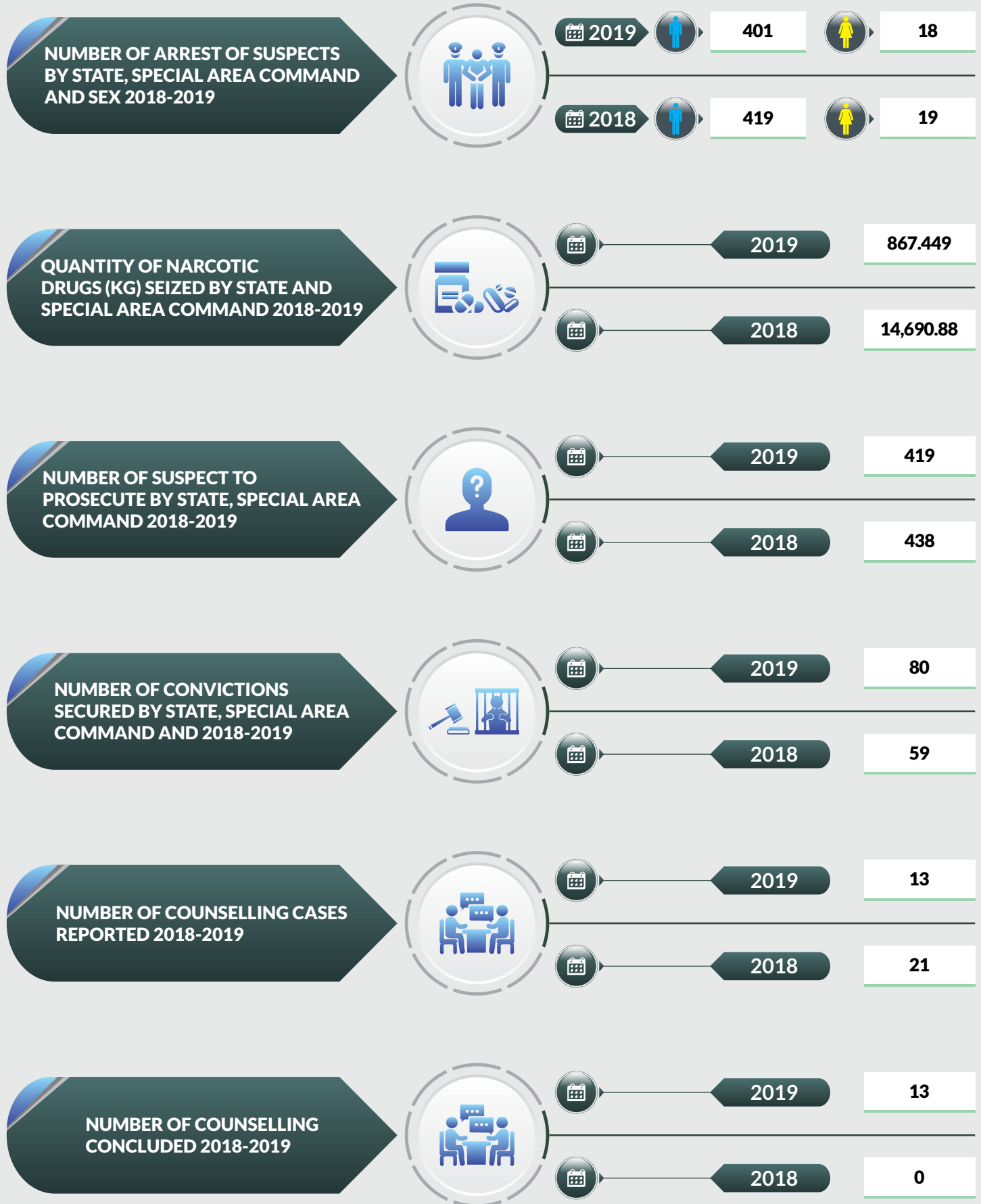

# DRUG SEIZURE AND ARREST STATISTICS 2019

## Rivers State

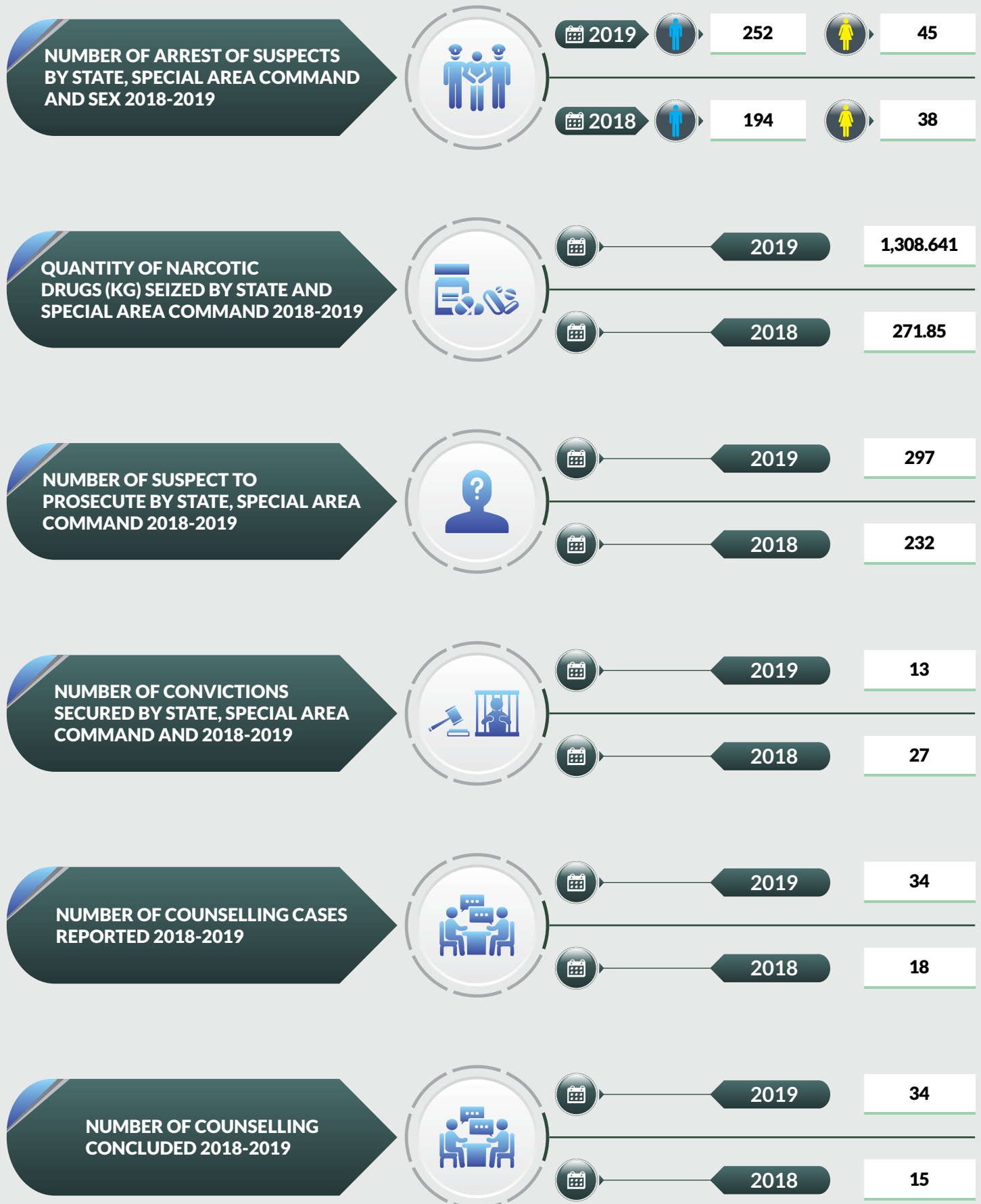

# DRUG SEIZURE AND ARREST STATISTICS 2019

## Sokoto State

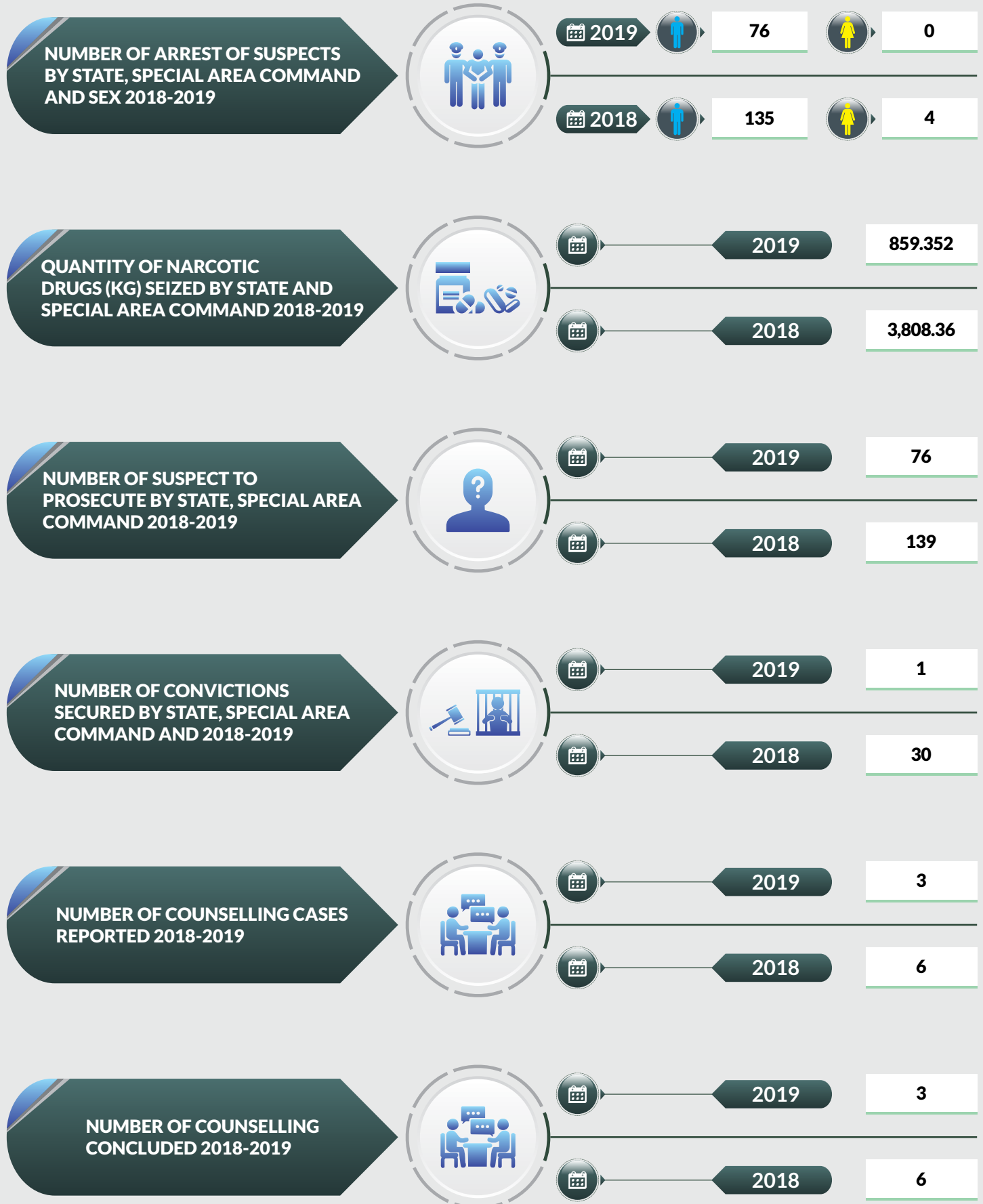

# DRUG SEIZURE AND ARREST STATISTICS 2019

## Taraba State

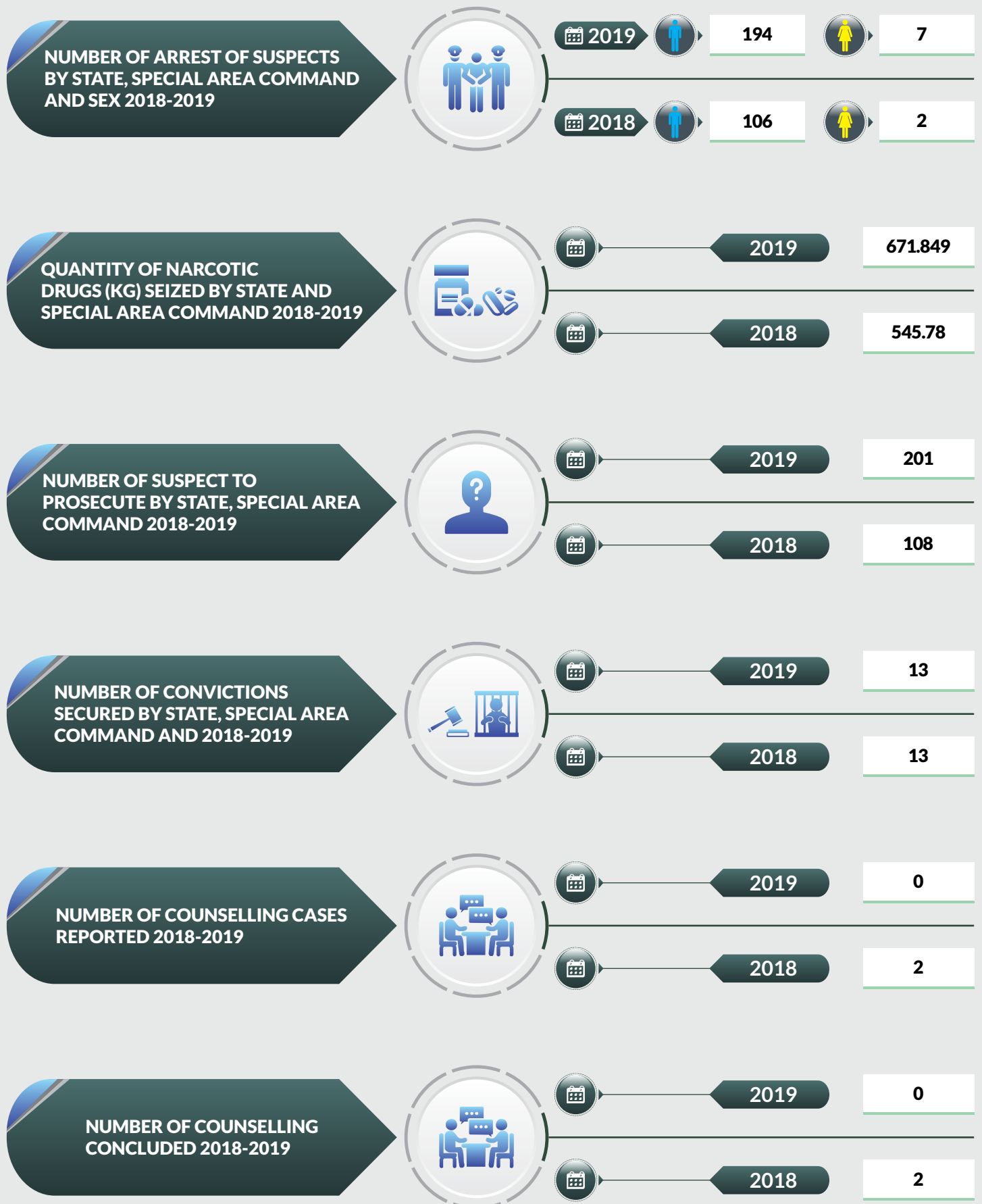

# DRUG SEIZURE AND ARREST STATISTICS 2019

## Yobe State

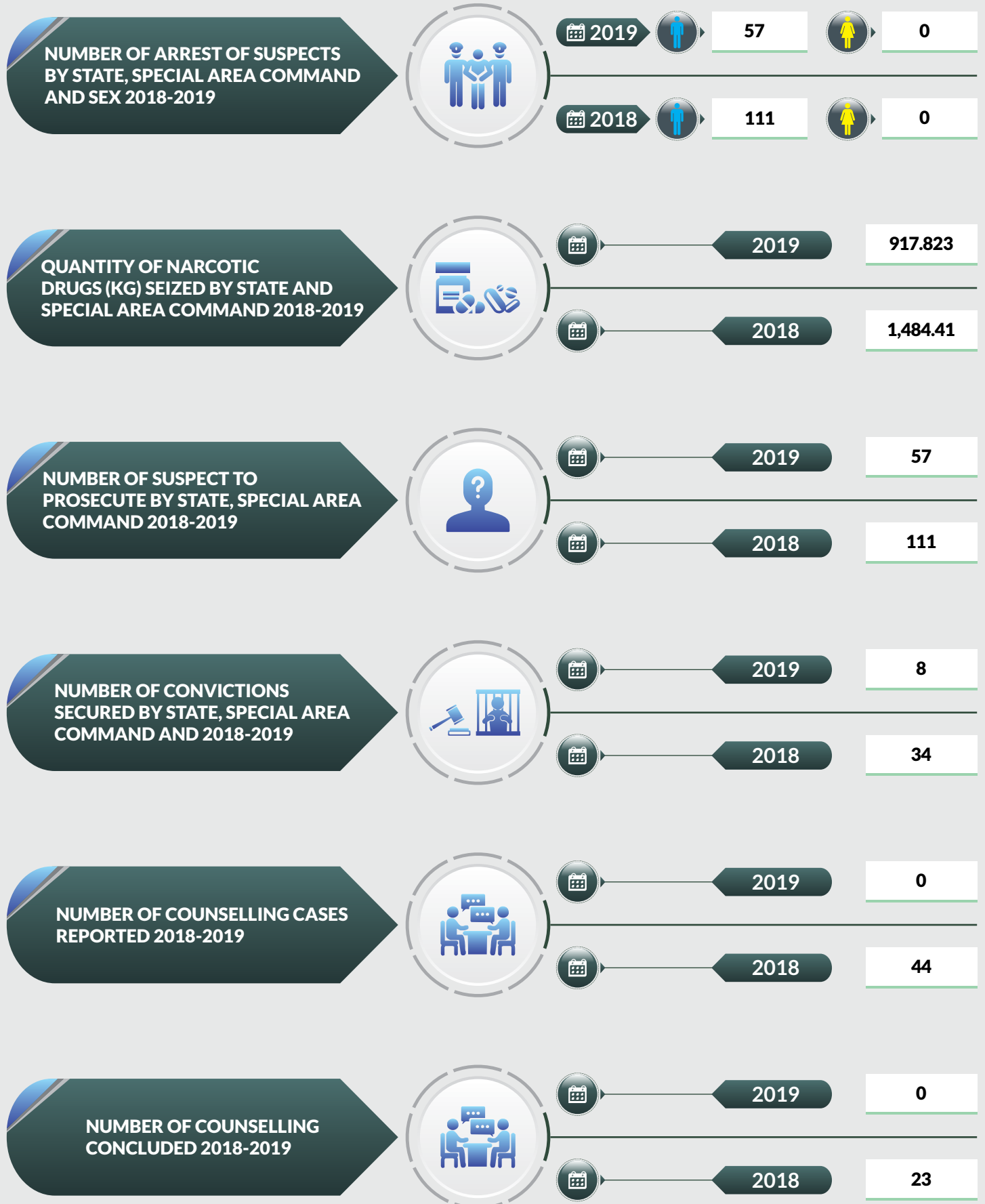

# DRUG SEIZURE AND ARREST STATISTICS 2019

## Zamfara State

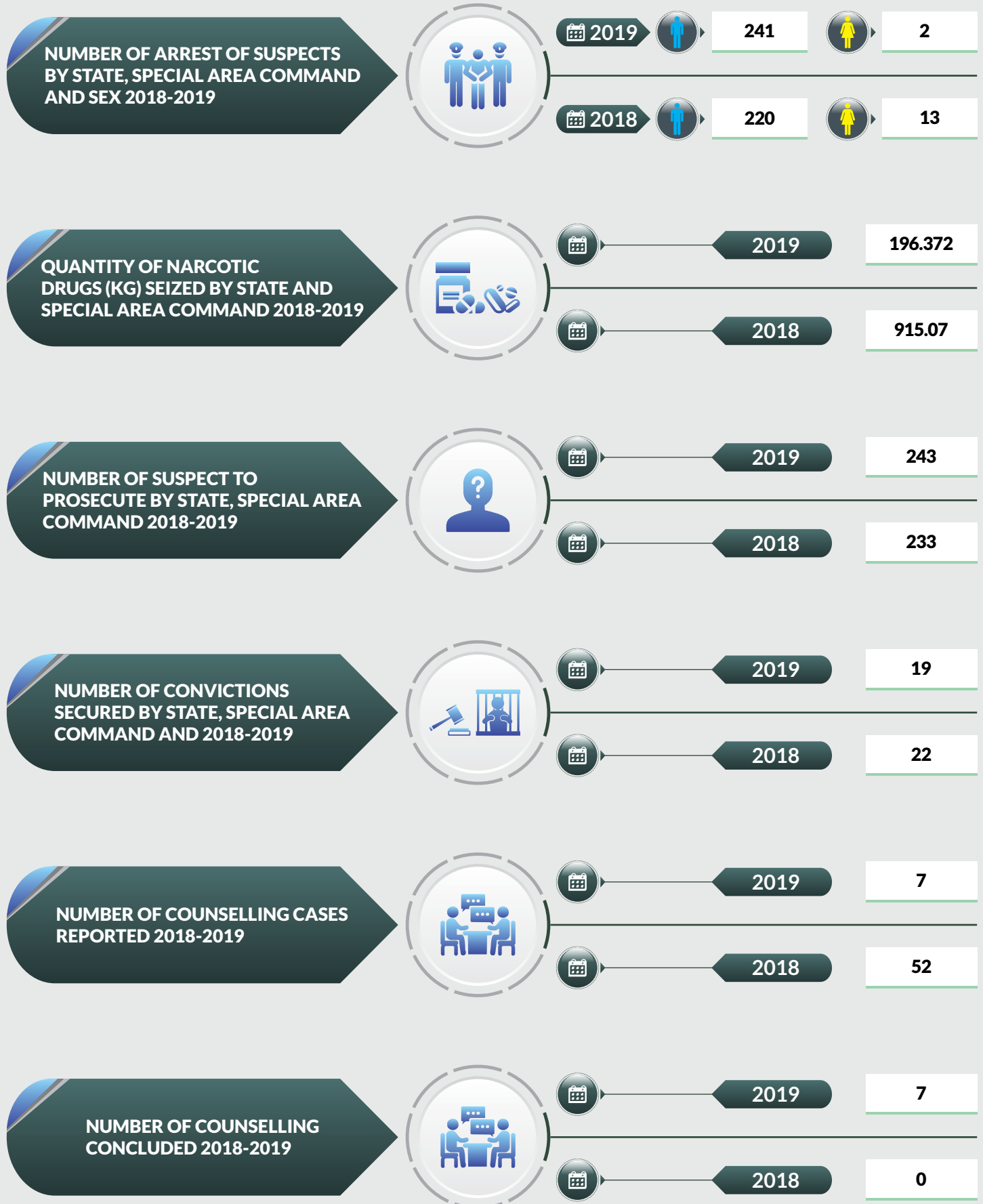



# DRUG SEIZURE AND ARREST STATISTICS 2019

FCT Abuja

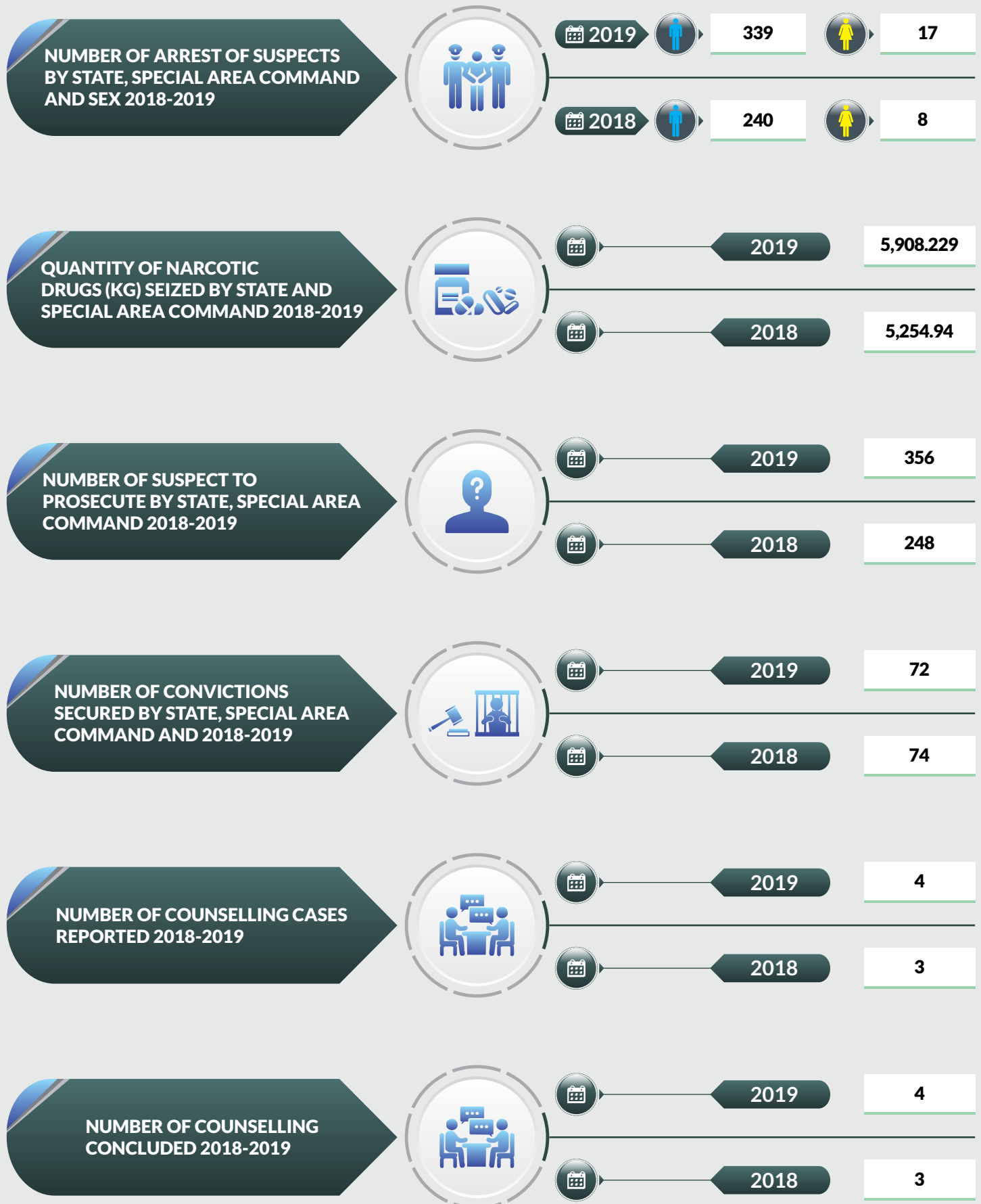



### NUMBER OF ARREST OF SUSPECTS BY STATE, SPECIAL AREA COMMAND AND SEX 2018-2019



2019



9



2

2018



9



0



### NUMBER OF ARREST OF SUSPECTS BY STATE, SPECIAL AREA COMMAND AND SEX 2018-2019



### QUANTITY OF NARCOTIC DRUGS (KG) SEIZED BY STATE AND SPECIAL AREA COMMAND 2018-2019

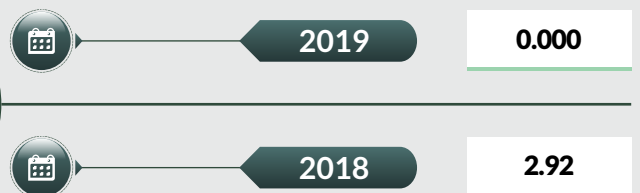



### NUMBER OF ARREST OF SUSPECTS BY STATE, SPECIAL AREA COMMAND AND SEX 2018-2019



### QUANTITY OF NARCOTIC DRUGS (KG) SEIZED BY STATE AND SPECIAL AREA COMMAND 2018-2019

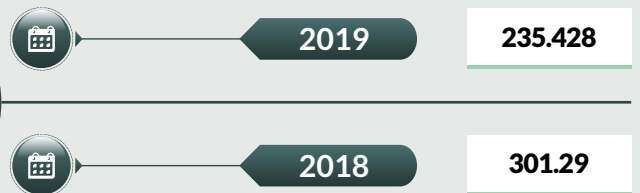

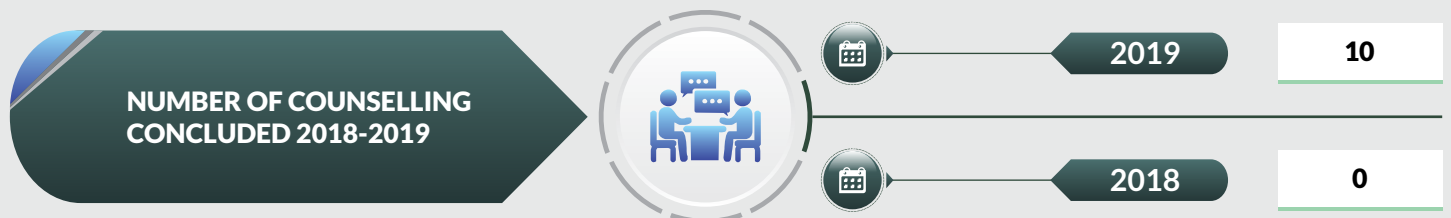
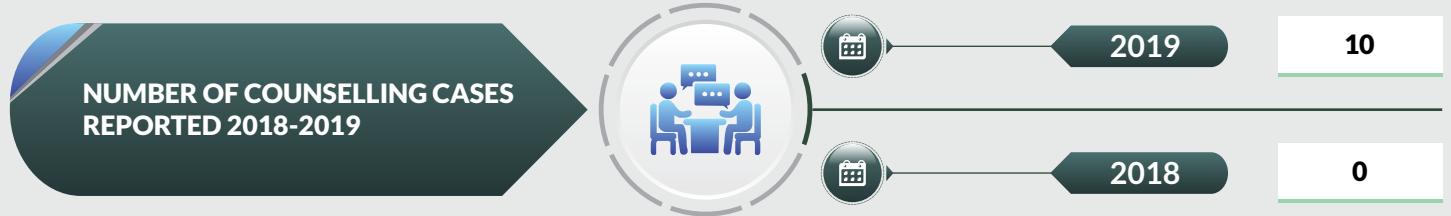



### NUMBER OF ARREST OF SUSPECTS BY STATE, SPECIAL AREA COMMAND AND SEX 2018-2019



 2019



4



1

 2018



23



9



**NUMBER OF COUNSELLING CASES REPORTED 2018-2019**

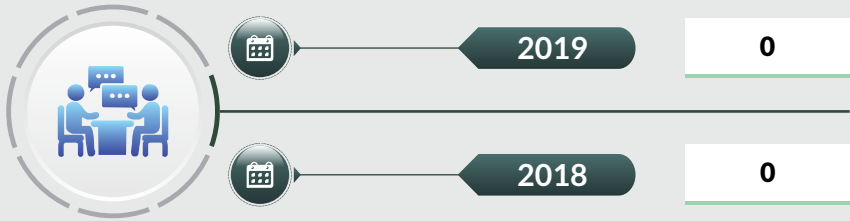

**NUMBER OF COUNSELLING CONCLUDED 2018-2019**

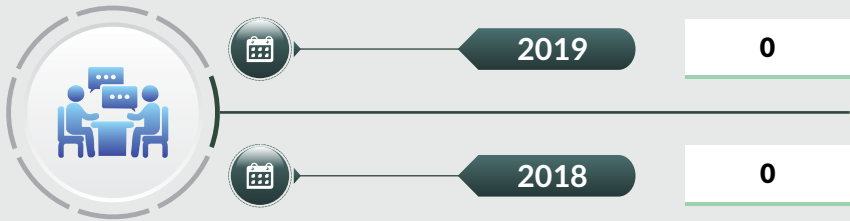



### MMIA-LAGOS

**NUMBER OF ARREST OF SUSPECTS BY STATE, SPECIAL AREA COMMAND AND SEX 2018-2019**

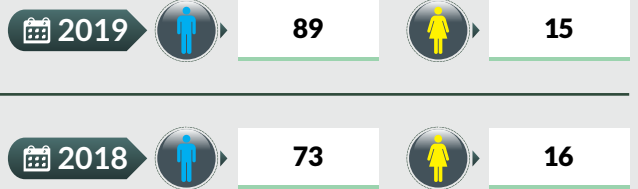

**QUANTITY OF NARCOTIC DRUGS (KG) SEIZED BY STATE AND SPECIAL AREA COMMAND 2018-2019**



**NUMBER OF SUSPECT TO PROSECUTE BY STATE, SPECIAL AREA COMMAND 2018-2019**



**NUMBER OF CONVICTIONS SECURED BY STATE, SPECIAL AREA COMMAND AND 2018-2019**







### NAIA -ABUJA

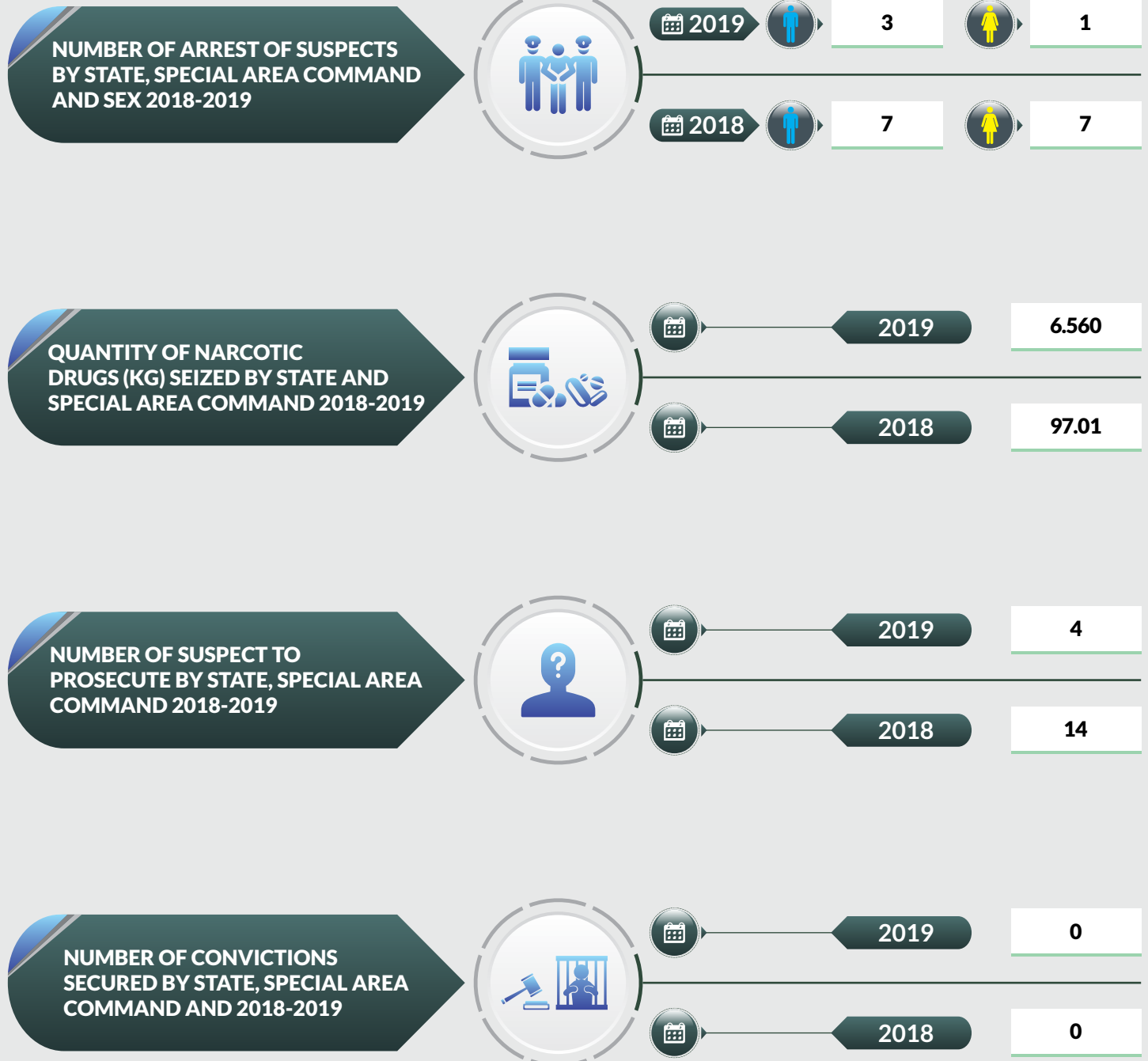



### PHIA- PORTHACOURT

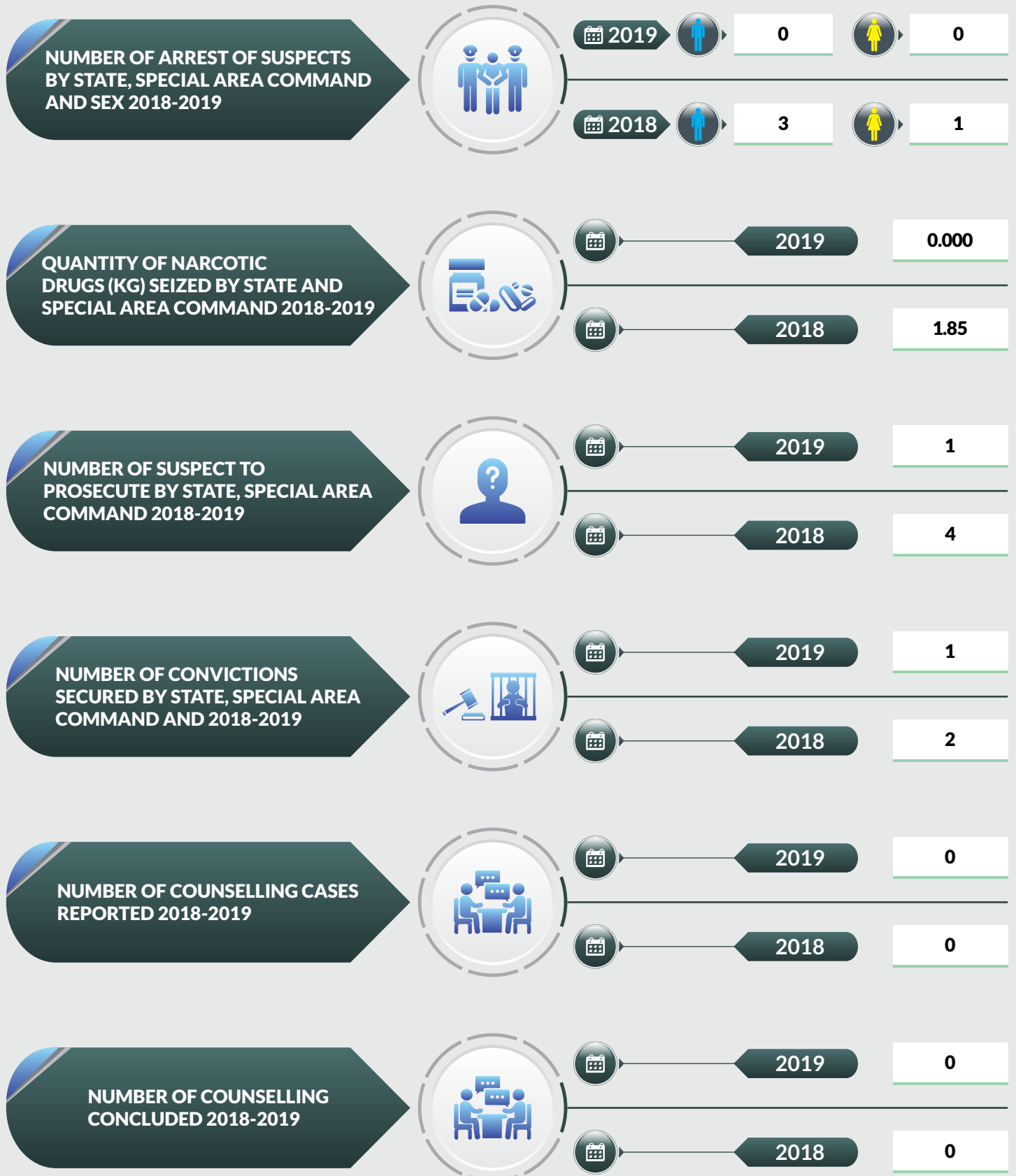



### MAKIA- KANO

**NUMBER OF ARREST OF SUSPECTS BY STATE, SPECIAL AREA COMMAND AND SEX 2018-2019**



Year	Male	Female
2019	4	0
2018	5	4

**QUANTITY OF NARCOTIC DRUGS (KG) SEIZED BY STATE AND SPECIAL AREA COMMAND 2018-2019**



Year	Quantity (KG)
2019	3.450
2018	13.51

**NUMBER OF SUSPECT TO PROSECUTE BY STATE, SPECIAL AREA COMMAND 2018-2019**



Year	Number of Suspects
2019	4
2018	9

**NUMBER OF CONVICTIONS SECURED BY STATE, SPECIAL AREA COMMAND AND 2018-2019**



Year	Number of Convictions
2019	4
2018	2



### AIIA-ENUGU

**NUMBER OF ARREST OF SUSPECTS BY STATE, SPECIAL AREA COMMAND AND SEX 2018-2019**



2019	3	1
2018	3	0

**QUANTITY OF NARCOTIC DRUGS (KG) SEIZED BY STATE AND SPECIAL AREA COMMAND 2018-2019**



2019	6.226
2018	3.86

**NUMBER OF SUSPECT TO PROSECUTE BY STATE, SPECIAL AREA COMMAND 2018-2019**



2019	0
2018	3

**NUMBER OF CONVICTIONS SECURED BY STATE, SPECIAL AREA COMMAND AND 2018-2019**



2019	0
2018	0



### WHARF - LAGOS

**NUMBER OF ARREST OF SUSPECTS BY STATE, SPECIAL AREA COMMAND AND SEX 2018-2019**

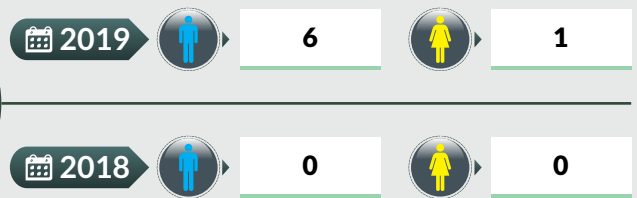

**QUANTITY OF NARCOTIC DRUGS (KG) SEIZED BY STATE AND SPECIAL AREA COMMAND 2018-2019**

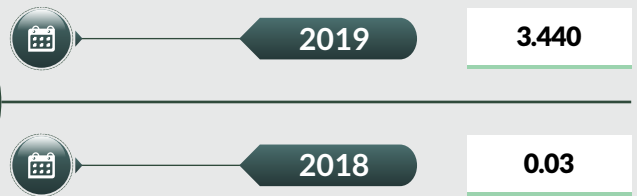

**NUMBER OF SUSPECT TO PROSECUTE BY STATE, SPECIAL AREA COMMAND 2018-2019**

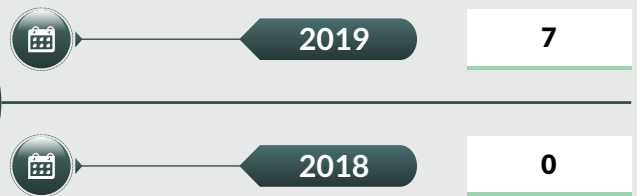

**NUMBER OF CONVICTIONS SECURED BY STATE, SPECIAL AREA COMMAND AND 2018-2019**

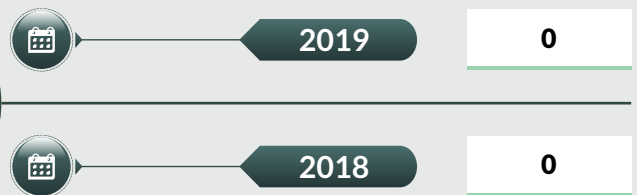



### TINCAN-LAGOS

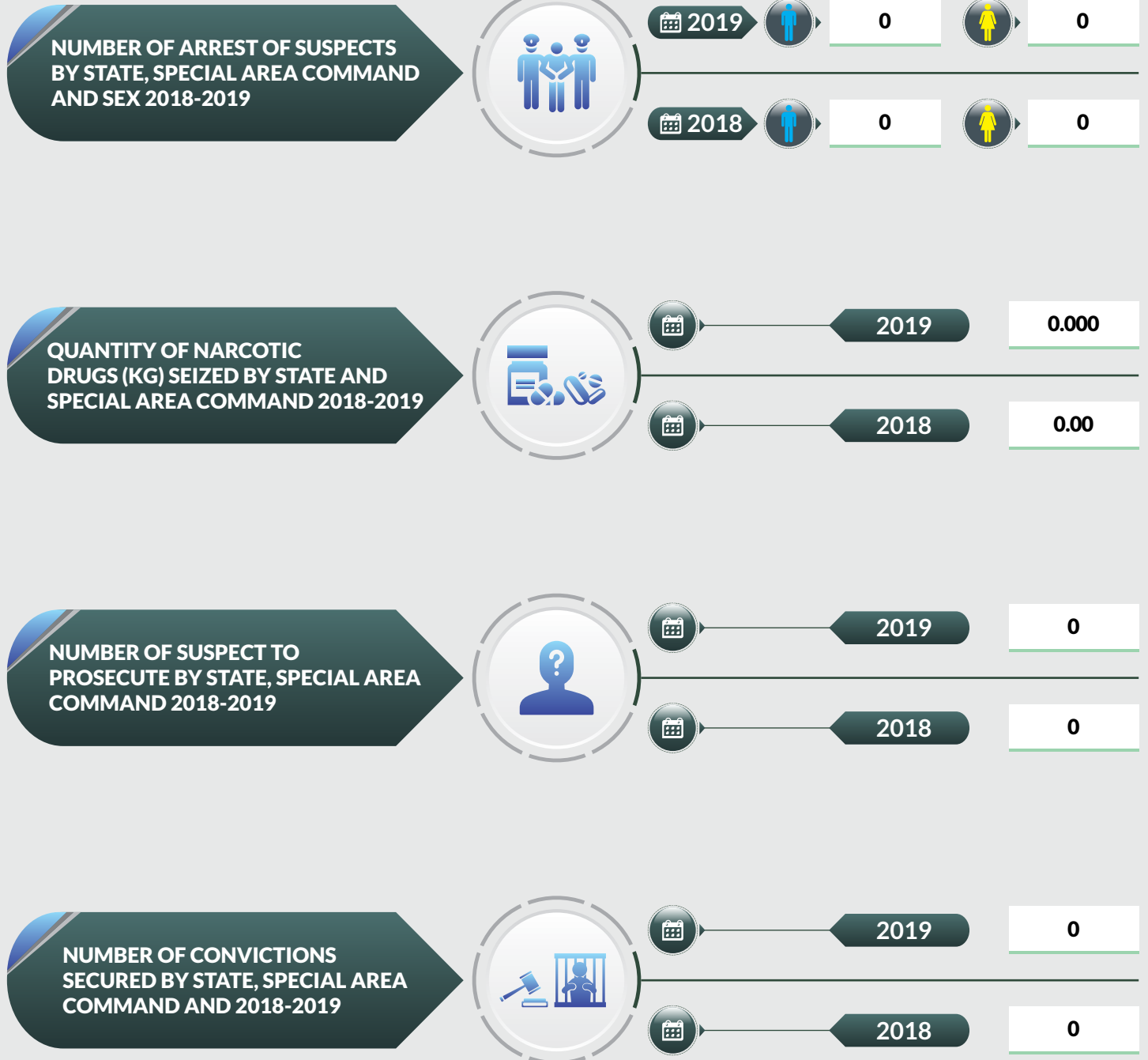



### ONNE - RIVERS

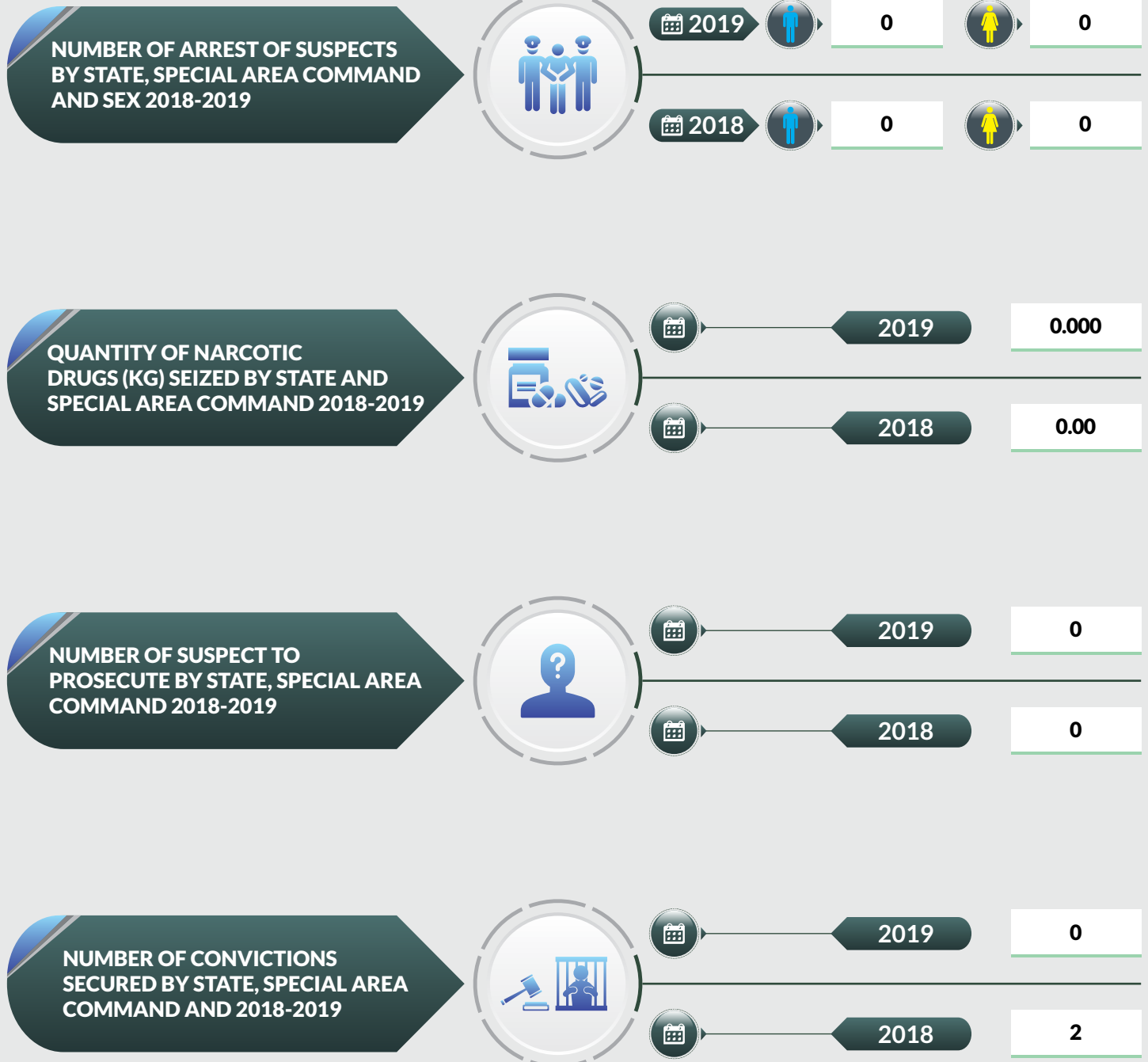



### SEME - LAGOS

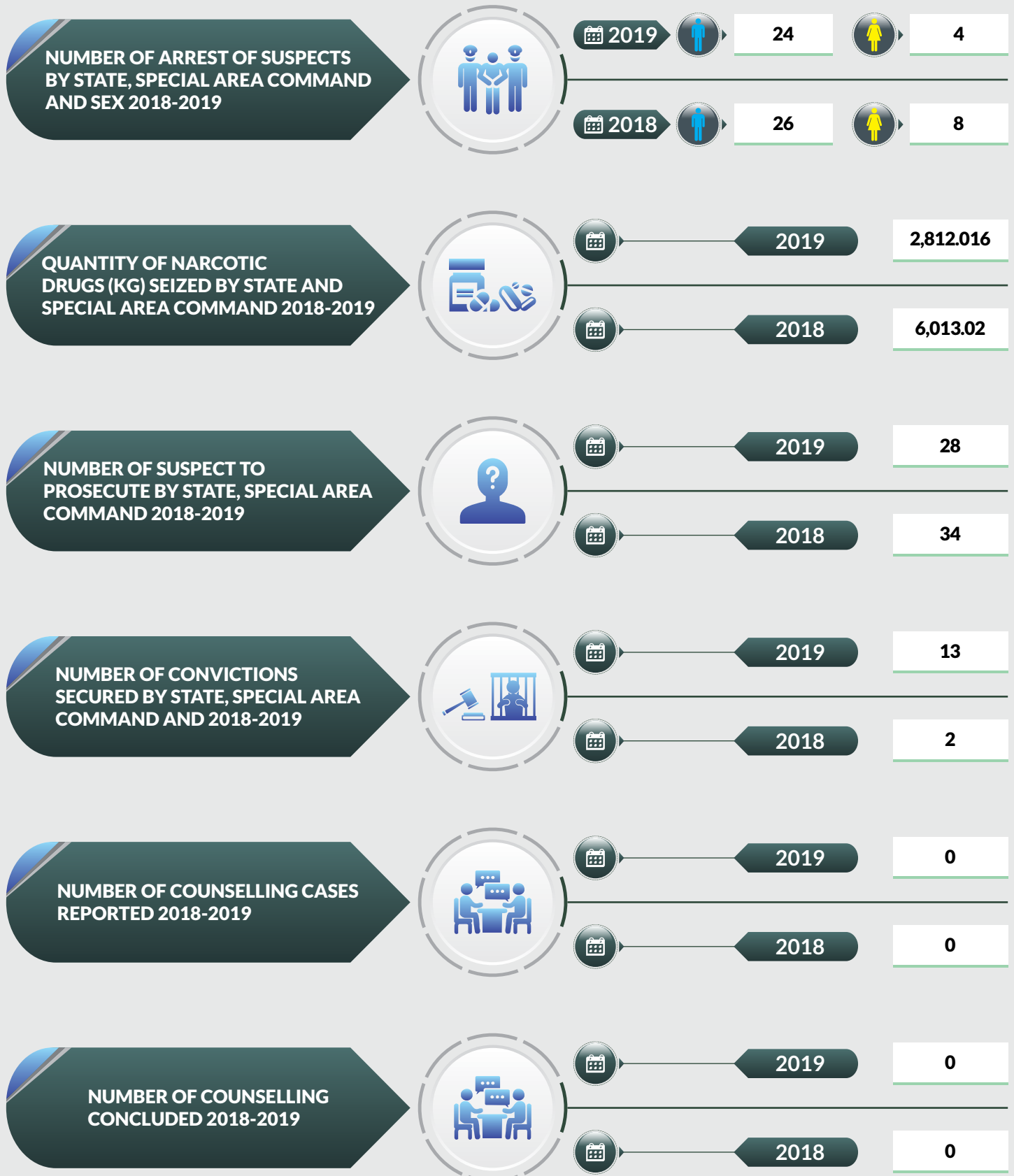





### IDIROKO - OGUN

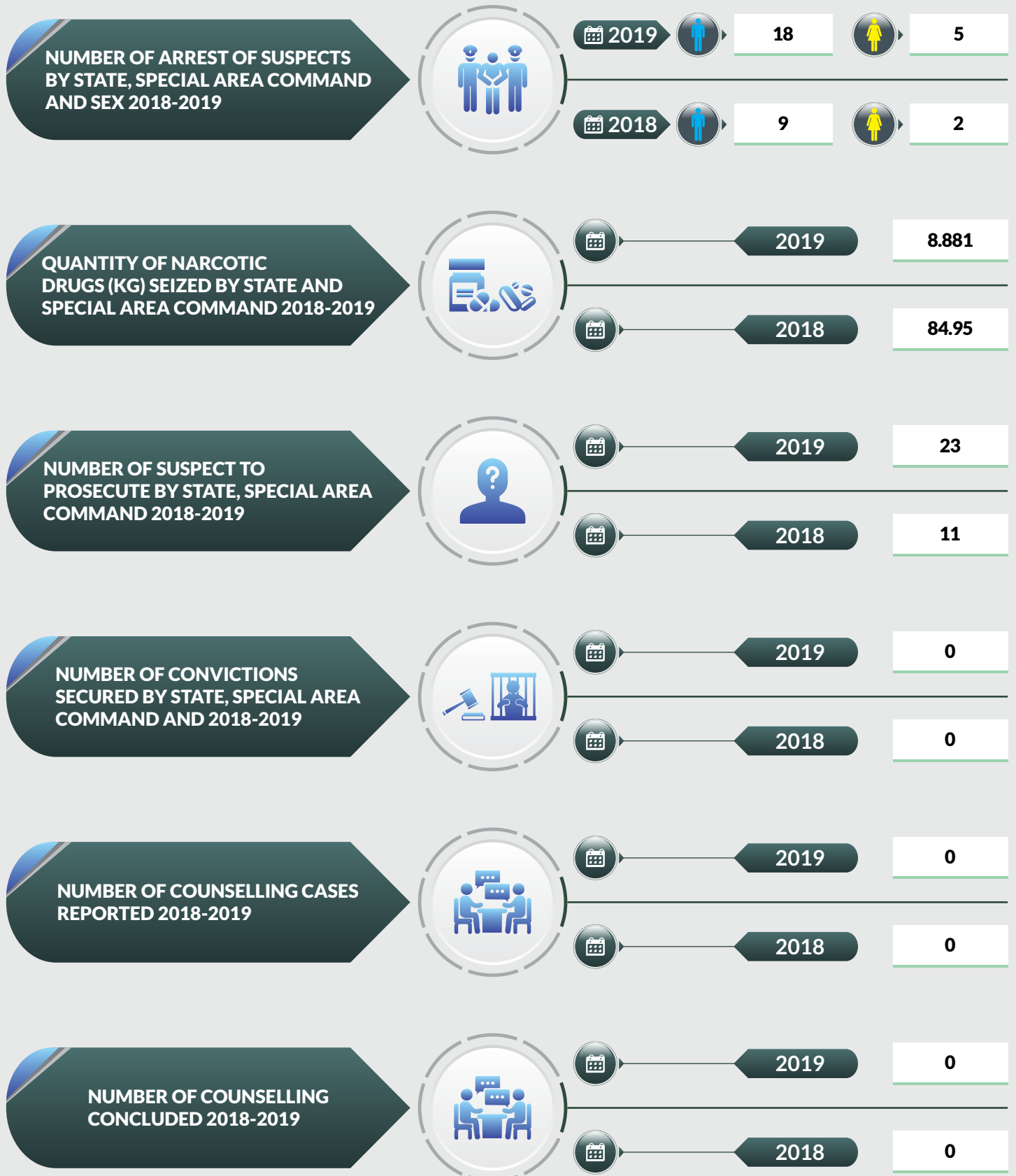

# DRUG SEIZURE AND ARREST STATISTICS 2019

## Total

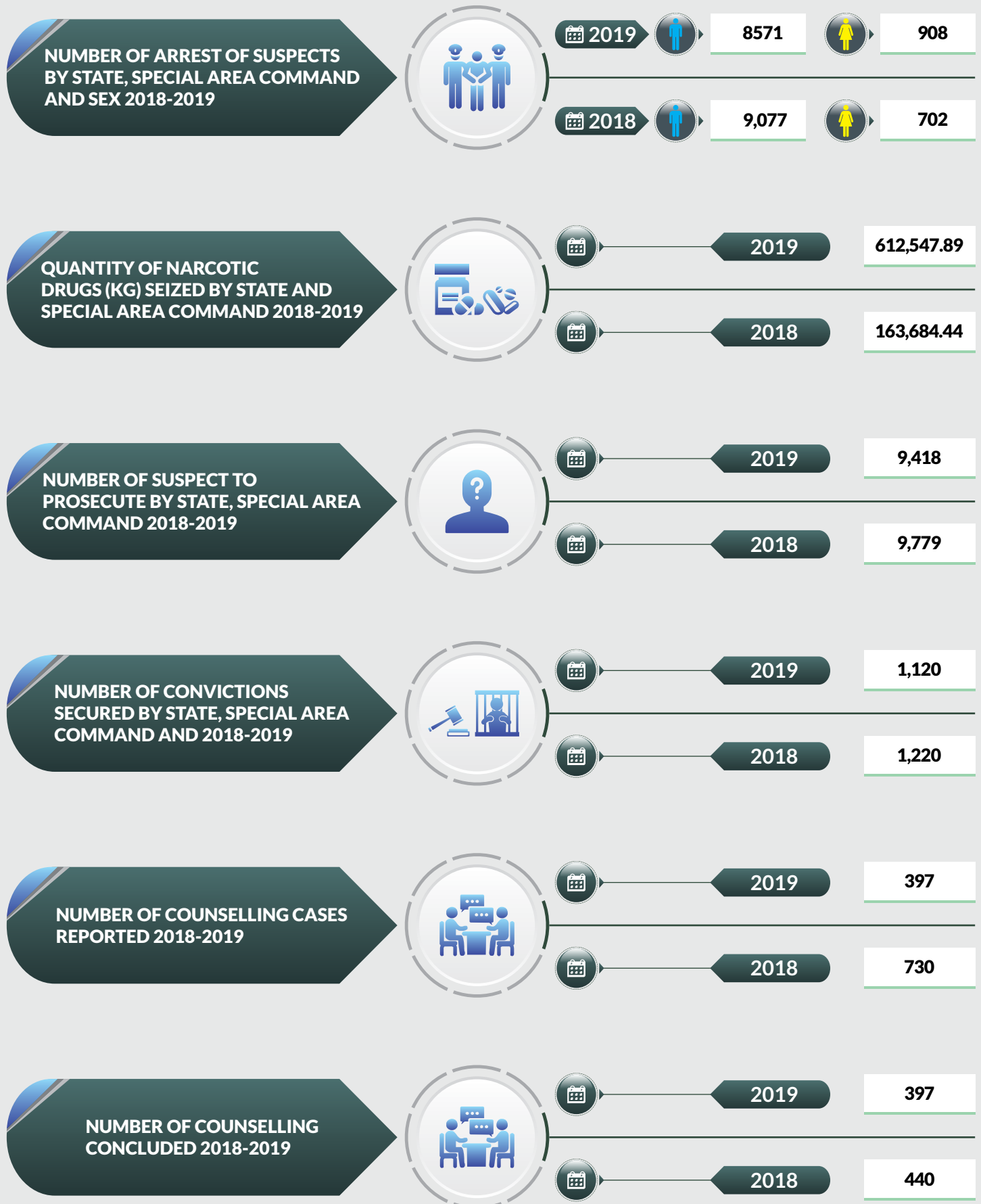

## METHODOLOGY

Data is provided by the National Drug Law Enforcement Agency (NDLEA) and verified and validated by the National Bureau of Statistics (NBS)

**TOTAL NUMBER OF DRUG CASES BY GEO-POLITICAL ZONES, 2018-2019**

<b>ZONE</b>	<b>2018</b>	<b>2019</b>
NORTH-EAST	1,608	4,490.81
NORTH-CENTRAL	1,311	517,711.69
NORTH-WEST	2,809	11,968.50
SOUTH-EAST	1,022	13,234.48
SOUTH-SOUTH	1,821	28,885.85
SOUTH-WEST	1,260	44,744.13
<b>TOTAL</b>	<b>9,831</b>	<b>621,035.46</b>

**NUMBER OF ARREST OF SUSPECTS BY STATE, SPECIAL AREA  
COMMAND AND SEX 2018-2019**

STATE	2018		2019	
	MALE	FEMALE	MALE	FEMALE
Abia	404	51	366	52
Adamawa	242	11	207	1
Akwa Ibom	370	48	327	39
Anambra	189	7	242	16
Bauchi	473	26	531	77
Bayelsa	269	83	196	41
Benue	147	11	180	17
Borno	612	10	441	23
Cross River	178	22	131	10
Delta	164	46	195	53
Ebonyi	150	11	204	47
Edo	260	68	209	92
Ekiti	41	8	39	5
Enugu	91	1	114	8
Gombe	59	0	66	3
Imo	56	7	140	16
Jigawa	634	3	458	9
Kaduna	249	10	240	6
Kano	535	7	537	21
Katsina	803	16	572	31
Kebbi	198	3	129	10
Kogi	108	7	106	12
Kwara	93	10	146	38
Lagos	158	3	127	8
Nassarawa	62	0	21	1
Niger	166	7	105	3
Ogun	140	25	172	43
Ondo	236	32	234	37
Osun	192	16	160	47
Oyo	182	20	231	22
Plateau	419	19	401	18
Rivers	194	38	252	45
Sokoto	135	4	76	0
Taraba	106	2	194	7
Yobe	111	0	57	0
Zamfara	220	13	241	2
FCT	240	8	339	17
SET(HQ LAGOS)	9	0	9	2
JTF(HQ LAGOS)	2	0	6	0
DOGI(HQ LAGOS)	31	2	19	1
<b>AIRPORTS</b>				
MMIA-LAGOS	73	16	89	15
NAIA-ABUJA	7	7	3	1
PHIA- PORTHACOURT	3	1	0	0
MAKIA- KANO	5	4	4	0
AIIA-ENUGU	3	0	3	1
<b>SEAPORTS</b>				
WHARF - LAGOS	0	0	6	1
TINCAN-LAGOS	0	0	0	0
ONNE- RIVERS	0	0	0	0
<b>BORDER POSTS</b>				
SEME-LAGOS	26	8	24	4
IDIROKO-OGUN	9	2	18	5
CIATF	23	9	4	1
<b>TOTAL</b>	<b>9,077</b>	<b>702</b>	<b>8571</b>	<b>908</b>

**QUANTITY OF NARCOTIC DRUGS (KG) SEIZED BY STATE AND SPECIAL AREA COMMAND 2018-2019**

<b>STATE</b>	<b>2018</b>	<b>2019</b>
Abia	446.63	827.106
Adamawa	2,235.84	360.330
Akwa Ibom	514.64	615.722
Anambra	459.59	518.084
Bauchi	3,361.77	1106.156
Bayelsa	374.58	175.978
Benue	2,643.12	1864.427
Borno	147.54	488.094
Cross River	305.05	886.042
Delta	3,245.19	2886.565
Ebonyi	443.30	853.378
Edo	43,599.26	23185.730
Ekiti	233.09	779.510
Enugu	1,225.11	2706.374
Gombe	241.62	846.555
Imo	320.17	232.308
Jigawa	432.21	255.714
Kaduna	1,449.89	3359.445
Kano	10,439.69	3045.163
Katsina	1,160.89	1500.559
Kebbi	1,767.32	2794.446
Kogi	1,127.42	1508.435
Kwara	3,686.85	502604.600
Lagos	6,032.16	8011.430
Nassarawa	643.48	68.055
Niger	700.48	4883.940
Ogun	3,235.84	4128.153
Ondo	26,496.21	21451.070
Osun	1,185.99	2056.634
Oyo	6,651.67	4348.106
Plateau	14,690.88	867.449
Rivers	271.85	1308.641
Sokoto	3,808.36	859.352
Taraba	545.78	671.849
Yobe	1,484.41	917.823
Zamfara	915.07	196.372
FCT	5,254.94	5908.229
DOGI(HQ LAGOS)	301.29	235.428
JTF(HQ LAGOS)	2.92	0.000
<b>AIRPORTS</b>		
MMIA-LAGOS	5,388.12	394.061
NAIA -ABUJA	97.01	6.560
PHIA- PORTHACOURT	1.85	0.000
MAKIA- KANO	13.51	3.450
AIIA-ENUGU	3.86	6.226
<b>SEAPORTS</b>		
WHARF-LAGOS	0.03	3.440
TINCAN- LAGOS	0.00	0.000
ONNE- RIVERS	0.00	0.000
<b>BORDER POSTS</b>		
SEME-LAGOS	6,013.02	2812.016
IDIROKO-OGUN	84.95	8.881
<b>TOTAL</b>	<b>163,684.44</b>	<b>612,547.89</b>

<b>NUMBER OF SUSPECT TO PROSECUTE BY STATE,SPECIAL AREA COMMAND 2018-2019</b>		
<b>STATE</b>	<b>2018</b>	<b>2019</b>
Abia	455	418
Adamawa	253	208
Akwa Ibom	418	366
Anambra	196	258
Bauchi	499	608
Bayelsa	352	237
Benue	158	197
Borno	622	464
Cross River	200	141
Delta	210	248
Ebonyi	161	251
Edo	328	301
Ekiti	49	44
Enugu	92	122
Gombe	59	49
Imo	63	156
Jigawa	637	467
Kaduna	259	210
Kano	542	558
Katsina	819	603
Kebbi	201	139
Kogi	115	118
Kwara	103	184
Lagos	161	135
Nassarawa	62	22
Niger	173	108
Ogun	165	215
Ondo	268	271
Osun	208	207
Oyo	202	253
Plateau	438	419
Rivers	232	297
Sokoto	139	76
Taraba	108	201
Yobe	111	57
Zamfara	233	243
FCT	248	356
NHQ	76	40
<b>AIRPORTS</b>		
MMIA-LAGOS	89	104
NAIA -ABUJA	14	4
PHIA- PORTHACOURT	4	1
MAKIA- KANO	9	4
AIIA-ENUGU	3	0
<b>SEAPORTS</b>		
WHARF - LAGOS	0	7
TINCAN-LAGOS	0	0
ONNE-RIVERS	0	0
<b>BORDER POSTS</b>		
SEME-LAGOS	34	28
IDIROKO-OGUN	11	23
<b>TOTAL</b>	<b>9,779</b>	<b>9,418</b>

<b>NUMBER OF CONVICTIONS SECURED BY STATE, SPECIAL AREA COMMAND AND 2018-2019</b>		
<b>STATE</b>	<b>2018</b>	<b>2019</b>
Abia	39	38
Adamawa	47	34
Akwa Ibom	3	23
Anambra	20	38
Bauchi	25	19
Bayelsa	0	2
Benue	0	19
Borno	4	12
Cross River	45	24
Delta	22	25
Ebonyi	45	33
Edo	26	9
Ekiti	3	4
Enugu	24	53
Gombe	20	6
Imo	1	26
Jigawa	102	25
Kaduna	22	22
Kano	62	99
Katsina	93	63
Kebbi	35	15
Kogi	7	16
Kwara	9	2
Lagos	109	77
Nassarawa	27	20
Niger	17	30
Ogun	7	4
Ondo	31	37
Osun	24	22
Oyo	40	56
Plateau	59	80
Rivers	27	13
Sokoto	30	1
Taraba	13	13
Yobe	34	8
Zamfara	22	19
FCT	74	72
NHQ	11	9
<b>AIRPORTS</b>		
MMIA-LAGOS	33	34
NAIA -ABUJA	0	0
PHIA- PORTHACOURT	2	1
MAKIA- KANO	2	4
AIIA-ENUGU	0	0
<b>SEAPORTS</b>		
WHARF - LAGOS	0	0
TINCAN- LAGOS	0	0
ONNE- RIVERS	2	0
<b>BORDER POSTS</b>		
SEME-LAGOS	2	13
IDIROKO-OGUN	0	0
<b>TOTAL</b>	<b>1,220</b>	<b>1,120</b>



<b>NUMBER OF COUNSELLING CASES REPORTED 2018-2019</b>		
<b>STATE</b>	<b>2018</b>	<b>2019</b>
Abia	5	0
Adamawa	0	15
Akwa Ibom	34	0
Anambra	34	50
Bauchi	0	4
Bayelsa	55	0
Benue	9	14
Borno	0	0
Cross River	25	0
Delta	0	0
Ebonyi	9	0
Edo	48	0
Ekiti	61	0
Enugu	0	30
Gombe	1	0
Imo	4	5
Jigawa	43	0
Kaduna	0	75
Kano	88	37
Katsina	52	61
Kebbi	2	22
Kogi	0	0
Kwara	13	6
Lagos	24	0
Nassarawa	0	0
Niger	15	0
Ogun	0	0
Ondo	0	0
Osun	59	0
Oyo	3	7
Plateau	21	13
Rivers	18	34
Sokoto	6	3
SEME	0	0
Taraba	2	0
Yobe	44	0
Zamfara	52	7
FCT	3	4
NHQ	0	10
PHPORT	0	0
IDIROKO	0	0
PHIA	0	0
<b>TOTAL</b>	<b>730</b>	<b>397</b>

**NUMBER OF COUNSELLING CONCLUDED 2018-2019**

<b>STATE</b>	<b>2018</b>	<b>2019</b>
Abia	2	0
Adamawa	0	15
Akwa Ibom	9	0
Anambra	34	50
Bauchi	0	4
Bayelsa	55	0
Benue	9	14
Borno	0	0
Cross River	10	0
Delta	14	0
Ebonyi	2	0
Edo	48	0
Ekiti	51	0
Enugu	0	30
Gombe	0	0
Imo	4	5
Jigawa	10	0
Kaduna	0	75
Kano	28	37
Katsina	52	61
Kebbi	2	22
Kogi	0	0
Kwara	0	6
Lagos	0	0
Nassarawa	0	0
Niger	8	0
Ogun	0	0
Ondo	0	0
Osun	50	0
Oyo	3	7
Plateau	0	13
Rivers	15	34
Sokoto	6	3
Taraba	2	0
Yobe	23	0
Zamfara	0	7
FCT	3	4
NHQ	0	10
IDIROKO	0	0
SEME	0	0
PHPORT	0	0
PHIA	0	0
<b>TOTAL</b>	<b>440</b>	<b>397</b>

# ACKNOWLEDGEMENTS/CONTACTS

## Acknowledgements

We acknowledge our technical partners, Proshare in the design, concept and production of this publication.





## Contact Us

 @nigerianstat

 NBSNigeria

 [www.nigerianstat.gov.ng](http://www.nigerianstat.gov.ng)

 **Head Office Address**  
Plot 762, Independence Avenue, Central  
Business District, FCT, Abuja Nigeria.

 +234 803 386 5388

 [feedback@nigerianstat.gov.ng](mailto:feedback@nigerianstat.gov.ng)